



PERMIT NO.
23829

CITY OF NEW BEDFORD
SEWER AND/OR STORM DRAIN PERMIT

DATE 5/16/06
EXP. 5/16/07

This certifies that permission is granted to

Property Owner Ralph K. Mulford, Trs. Address 158 Charles McCombs Blvd. NB MA Tel. 508-965-8355

To connect a sewer and/or storm drain located at #41 Mate Dr.

Assessor's Plot 130G Lot 254, to the sewer and/or storm drain in Mate Dr. Street

To be laid in accordance with the conditions in this application and the City of New Bedford ordinances.

TYPE OF USE: RESIDENTIAL COMMERCIAL INDUSTRIAL OTHER 330 GPD

If applicant other than actual property owner, attach Letter of Authorization from Property Owner.

Name..... Tel.....

Mailing Address.....

The Bonded Contractor/Drain Layer authorized to perform this work is:

Name D.W. White Address 867 Middle Rd. Acushnet, MA Tel. 508-763-8868

Name..... Address..... Tel.....

Type of Pipe Required: PRC-SDR 35

PERMIT EXPIRES ONE YEAR AFTER DATE OF ISSUE

- Requires separate connections for sewage and storm drain where applicable. Storm water cannot be discharged to a sanitary sewer.
 - All work must be inspected and approved by a D.P.I. inspector before backfilling.
 - If this connection is to be part of a private service shared jointly with other building owners, attach copy of Recorded Joint Maintenance Agreement.
 - Permits can be issued to Industrial and/or Commercial Applicants only upon receipt and approval by the Commissioner of Public Infrastructure of required plans and supplemental information.
 - In addition, a City-issued Industrial User Discharge Permit and/or a Sewer Extension/Connection Permit issued by the Commonwealth of Massachusetts D.E.P. shall be required by the City for Industrial Discharge into the sewer system.
- Industrial User Discharge Permit No..... Date.....

Comm. Mass. Sewer Conn./Ext. Permit No..... Date.....

A Filing and Inspection Fee of \$ 150.-, plus an Entrance Fee of \$..... where applicable, must accompany this application.

Bank# bcfbank Check# 12517 Date 5/16/06 Receipt# 6108

Other requirements: Insp. Only - Conned to 8" Sewer + Storm Drainage

will be connected to drainage easement in back of Property.

24 hrs. notice (Sewer) for all inspections

Connection made to Storm Drain Part of jointly-shared private line YES NO

Applicant agrees to abide by the above terms, as well as all pertinent ordinances of the City of New Bedford, and such other special rules as the Commissioner of Public Infrastructure and/or City Engineer may deem necessary

Quate M. Andrade (ms)
City Engineer

Ralph K. Mulford MASTER
Signature of Property Owner or Representative

INSPECTOR'S REPORT

INSPECTED BY: SEE WHITE SHEET

DATE: _____

COMMENTS: _____

APPROVED

DISAP

SIGNATURE

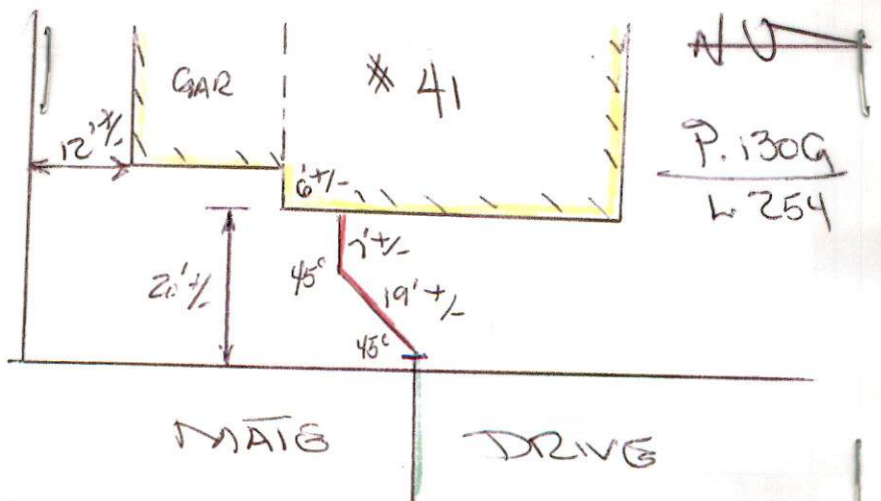



PERMIT NO.
23829

CITY OF NEW BEDFORD
SEWER AND/OR STORM DRAIN PERMIT

DATE 5/16/06
EXP. 5/16/07

This certifies that permission is granted to

Ralph K. Mulford, Trs. 158 Charles McCombs Blvd NB MA
Property Owner Address Tel. 508-965-8355

To connect a sewer and/or storm drain located at #41 Mate Dr.

Assessor's Plot 130G Lot 254, to the sewer and/or storm drain in Mate Dr. Street

To be laid in accordance with the conditions in this application and the City of New Bedford ordinances.

TYPE OF USE: RESIDENTIAL COMMERCIAL INDUSTRIAL OTHER 330 GPD

If applicant other than actual property owner, attach Letter of Authorization from Property Owner.

Name..... Tel.....

Mailing Address.....

The Bonded Contractor/Drain Layer authorized to perform this work is:

D.W. White 867 Middle Rd. A. W. Whitet, MA 508-763-8868

Name Address Tel.

Type of Pipe Required: PRC-SDR 35

PERMIT EXPIRES ONE YEAR AFTER DATE OF ISSUE

- Requires separate connections for sewage and storm drain where applicable. Storm water cannot be discharged to a sanitary sewer.
 - All work must be inspected and approved by a D.P.I. inspector before backfilling.
 - If this connection is to be part of a private service shared jointly with other building owners, attach copy of Recorded Joint Maintenance Agreement.
 - Permits can be issued to Industrial and/or Commercial Applicants only upon receipt and approval by the Commissioner of Public Infrastructure of required plans and supplemental information.
 - In addition, a City-issued Industrial User Discharge Permit and/or a Sewer Extension/Connection Permit issued by the Commonwealth of Massachusetts D.E.P. shall be required by the City for Industrial Discharge into the sewer system.
- Industrial User Discharge Permit No..... Date.....

Comm. Mass. Sewer Conn./Ext. Permit No..... Date.....

A Filing and Inspection Fee of \$ 150 plus an Entrance Fee of \$..... where applicable, must accompany this application.

Bank# bcfbank Check# 12517 Date 5/16/06 Receipt# 6108

Other requirements: Insp. Only - Connected to 8" Sewer + Storm Drainage

will be connected to drainage easement in back of Property.

24 hrs. notice (Sewer) for all inspections

Connection made to Storm Drain Part of jointly-shared private line YES NO

Applicant agrees to abide by the above terms, as well as all pertinent ordinances of the City of New Bedford, and such other special rules as the Commissioner of Public Infrastructure and/or City Engineer may deem necessary

Duarte M. Andrade (MS)
City Engineer

Ralph K. Mulford, Trs.
Signature of Property Owner or Representative

INSPECTOR'S REPORT

INSPECTED BY: _____

DATE: _____

COMMENTS: _____

APPROVED

DISAPPROVED

SIGNATURE

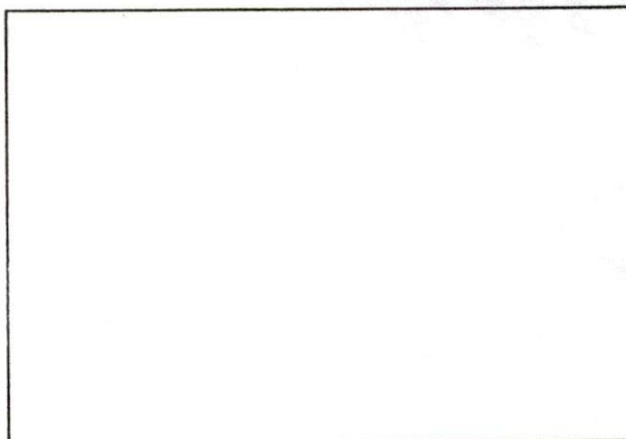

SKETCH PLAN



PERMIT NO.
23829

CITY OF NEW BEDFORD
SEWER AND/OR STORM DRAIN PERMIT

DATE 5/16/06
EXP. 5/16/07

This certifies that permission is granted to

Ralph K. Mulford, Trs 158 Charles McCombs Blvd. NB MA
Property Owner Address Tel. 508-965-8355

To connect a sewer and/or storm drain located at #41 Mate Dr.

Assessor's Plot 130G Lot 254, to the sewer and/or storm drain in Mate Dr. Street

To be laid in accordance with the conditions in this application and the City of New Bedford ordinances.

TYPE OF USE: RESIDENTIAL COMMERCIAL INDUSTRIAL OTHER 330 GPD

If applicant other than actual property owner, attach Letter of Authorization from Property Owner.

Name..... Tel.....

Mailing Address.....

The Bonded Contractor/Drain Layer authorized to perform this work is:

D.W. White 867 Middle Rd. Acushnet, MA 508-763-8868

Name Address Tel.

Type of Pipe Required: PVC-SDR 35

PERMIT EXPIRES ONE YEAR AFTER DATE OF ISSUE

- Requires separate connections for sewage and storm drain where applicable. Storm water cannot be discharged to a sanitary sewer.
- All work must be inspected and approved by a D.P.I. inspector before backfilling.
- If this connection is to be part of a private service shared jointly with other building owners, attach copy of Recorded Joint Maintenance Agreement.
- Permits can be issued to Industrial and/or Commercial Applicants only upon receipt and approval by the Commissioner of Public Infrastructure of required plans and supplemental information.
- In addition, a City-issued Industrial User Discharge Permit and/or a Sewer Extension/Connection Permit issued by the Commonwealth of Massachusetts D.E.P. shall be required by the City for Industrial Discharge into the sewer system.

Industrial User Discharge Permit No..... Date.....

Comm. Mass. Sewer Conn./Ext. Permit No..... Date.....

A Filing and Inspection Fee of \$ 150, plus an Entrance Fee of \$..... where applicable, must accompany this application.

Bank# bcpbank Check# 12517 Date 5/16/06 Receipt# 6108

Other requirements: Insp. Only - Connect to 8" Sewer + Storm Drainage

will be connected to drainage easement in back of Property.

24 hrs. notice Sewer for all inspections

Connection made to Storm Drain Part of jointly-shared private line YES NO

Applicant agrees to abide by the above terms, as well as all pertinent ordinances of the City of New Bedford, and such other special rules as the Commissioner of Public Infrastructure and/or City Engineer may deem necessary

Durante M. Andrade (ms)
City Engineer

Ralph K. Mulford, Trs
Signature of Property Owner or Representative

INSPECTOR'S REPORT

INSPECTED BY: KC
DATE: 5/18/06
COMMENTS:

APPROVED DISAPPROVED

SIGNATURE

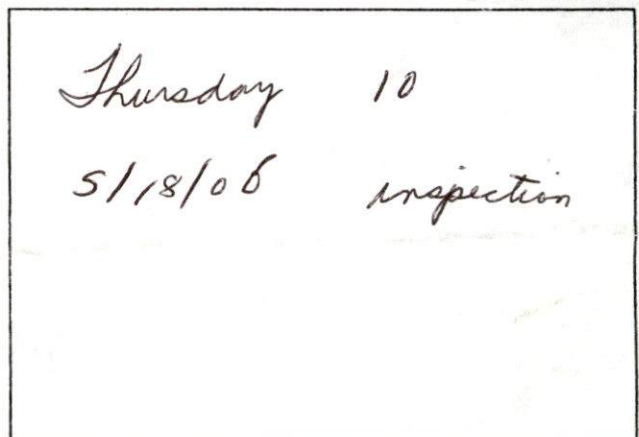

SKETCH PLAN



CITY OF NEW BEDFORD

882
LOT 254
WHALFERS/WOODS

NO. **813 06**

LICENSE NO. _____

DATE 5/12 2006

FOUNDATION PERMIT

MSBC Sect. 111.8 – Any permit issued shall be deemed abandoned and invalid unless the work authorized by it shall have been commenced within six (6) months after its issuance.

This certifies that Long Built Homes, owner/contractor
has permission to install foundation
on 41 Mateo Ave.

providing that the person accepting this permit shall in every respect conform to the terms of the application therefor on file in this office; to the provisions of the Statute of the Commonwealth and to the By-Laws of the City of New Bedford relating to the Inspection, Erection, Enlarging, Altering, Raising, Moving, Repairing or Tearing Down of a Building.

WIRING INSPECTOR

PLUMBING INSPECTOR

BUILDING INSPECTOR

ROUGH FINISH

YOUR AREA INSPECTOR IS: _____

– Tel. 979-1540 Between 8:00 AM – 9:00 AM

NOTICE: NOTIFY INSPECTOR 48 HOURS
IN ADVANCE OF APPLYING
SHEATING OR LATHING

OCCUPANCY PERMIT REQUIRED BEFORE OCCUPANCY

No Building or Structure shall be used or occupied until the Certificate of Use and Occupancy shall have been issued by the Building Commissioner – MSBC. Sect. 120.1 – N.B. Zoning Ord. Sect. 9-269

THIS CARD MUST BE DISPLAYED IN A CONSPICUOUS PLACE ON THE PREMISES
AND NOT TORN DOWN OR REMOVED UNTIL COMPLETION OF WORK

SUBJECT TO MASSACHUSETTS STATE
BUILDING CODE REQUIREMENTS

[Signature]
BUILDING INSPECTOR

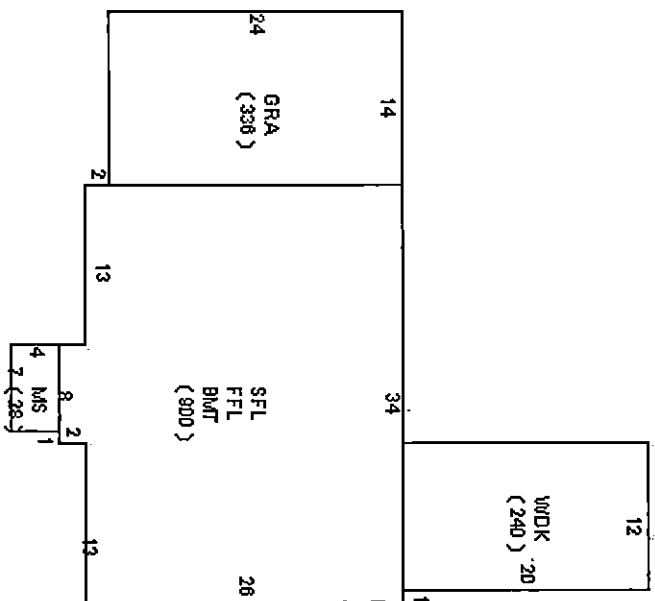

LOT 51
8,240 sq. ft.
0.19 acres

LOT 52
8,330 sq. ft.
0.19 acres

LOT 53
8,411 sq. ft.
0.19 acres

LOT 54
8,508 sq. ft.
0.20 acres

LOT 55
8,093 sq. ft.
0.19 acres

LOT 56
8,001 sq. ft.
0.18 acres

LOT 57
8,002 sq. ft.
0.18 acres

LOT 58
14,941 sq. ft.
0.34 acres
UPLAND AREA =
10,221 sq. ft.

LOT 8
12,900 sq. ft.
0.30 acres
UPLAND AREA =
9,322 sq. ft.

LOT 4
8,386 sq. ft.
0.19 acres
UPLAND AREA =
6,410 sq. ft.

LOT 7
9,534 sq. ft.
0.22 acres

LOT 6
8,562 sq. ft.
0.20 acres

LOT 59
8,741 sq. ft.
0.20 acres

LOT 60
10,453 sq. ft.
0.24 acres

LOT 61
18,772 sq. ft.
0.43 acres

CBW/DH
35.05'
80'

MAP 130 (LOT 182

8,247 SF

MATE

WHALE'S WOODS BLVD.

L=167.85
R=120.00
Δ=80°08'41"

PT = 2+ 66.98

3+95.48
3+63.27
2+ 66.98

6,410

S80°21'01"E 109.28'
90.06'

S06°20'27"E 45.26'

107.50'

S45°12'E 65.28'

S 44°16'00" E 103.47'

LOT 3
9,057 sq. ft.
0.21 acres
UPLAND AREA =
6,747 sq. ft.

LOT 3
9,057 sq. ft.
0.21 acres
UPLAND AREA =
6,747 sq. ft.

LOT 3
9,057 sq. ft.
0.21 acres
UPLAND AREA =
6,747 sq. ft.

LOT 3
9,057 sq. ft.
0.21 acres
UPLAND AREA =
6,747 sq. ft.

LOT 3
9,057 sq. ft.
0.21 acres
UPLAND AREA =
6,747 sq. ft.

LOT 3
9,057 sq. ft.
0.21 acres
UPLAND AREA =
6,747 sq. ft.

LOT 3
9,057 sq. ft.
0.21 acres
UPLAND AREA =
6,747 sq. ft.

LOT 3
9,057 sq. ft.
0.21 acres
UPLAND AREA =
6,747 sq. ft.

LOT 3
9,057 sq. ft.
0.21 acres
UPLAND AREA =
6,747 sq. ft.

LOT 3
9,057 sq. ft.
0.21 acres
UPLAND AREA =
6,747 sq. ft.

LOT 3
9,057 sq. ft.
0.21 acres
UPLAND AREA =
6,747 sq. ft.

LOT 3
9,057 sq. ft.
0.21 acres
UPLAND AREA =
6,747 sq. ft.

LOT 3
9,057 sq. ft.
0.21 acres
UPLAND AREA =
6,747 sq. ft.

LOT 3
9,057 sq. ft.
0.21 acres
UPLAND AREA =
6,747 sq. ft.