



PERMIT NO.
23828

CITY OF NEW BEDFORD
SEWER AND/OR STORM DRAIN PERMIT

DATE 5/11/06

This certifies that permission is granted to

Property Owner Maria DeMoura Address 1083 Marlboro St. NB. Ma Tel. 508.998.7828

To connect a sewer and/or storm drain located at 1083 Marlboro St. stub exists

Assessor's Plot 132H Lot 215, to the sewer and/or storm drain in Marlboro Street

To be laid in accordance with the conditions in this application and the City of New Bedford ordinances.

TYPE OF USE: ☒ RESIDENTIAL ☐ COMMERCIAL ☐ INDUSTRIAL ☐ OTHER

330 gpd

If applicant other than actual property owner, attach Letter of Authorization from Property Owner.

Name..... Tel.....

Mailing Address.....

The Bonded Contractor/Drain Layer authorized to perform this work is:

Name Wilson Cardoso Address 12 White St / 95 R So. Main St. Acushnet Tel. 508-998-5115

Type of Pipe Required: sdn 35 pvc

PERMIT EXPIRES ONE YEAR AFTER DATE OF ISSUE

- Requires separate connections for sewage and storm drain where applicable. Storm water cannot be discharged to a sanitary sewer.
 - All work must be inspected and approved by a D.P.I. inspector before backfilling.
 - If this connection is to be part of a private service shared jointly with other building owners, attach copy of Recorded Joint Maintenance Agreement.
 - Permits can be issued to Industrial and/or Commercial Applicants only upon receipt and approval by the Commissioner of Public Infrastructure of required plans and supplemental information.
 - In addition, a City-issued Industrial User Discharge Permit and/or a Sewer Extension/Connection Permit issued by the Commonwealth of Massachusetts D.E.P. shall be required by the City for Industrial Discharge into the sewer system.
- Industrial User Discharge Permit No..... Date.....

Comm. Mass. Sewer Conn./Ext. Permit No..... Date.....

A Filing and Inspection Fee of \$150.00 plus an Entrance Fee of \$..... where applicable, must accompany this application.

Bank# Citizens Check# 2586 Date 5/11/06 Receipt# 6097

Other requirements: 24 hr inspection 508.979.1527

Connection made to Sewer Part of jointly-shared private line YES ☒ NO ☐
Storm Drain

Applicant agrees to abide by the above terms, as well as all pertinent ordinances of the City of New Bedford, and such other special rules as the Commissioner of Public Infrastructure and/or City Engineer may deem necessary

Duarte M. Andrade
Acting City Engineer

Maria DeMoura
Signature of Property Owner or Representative

INSPECTOR'S REPORT

INSPECTED BY: Kevin J Corel
DATE: 6-21-06
COMMENTS:

APPROVED DISAPPR

Kevin J Corel
SIGNATURE

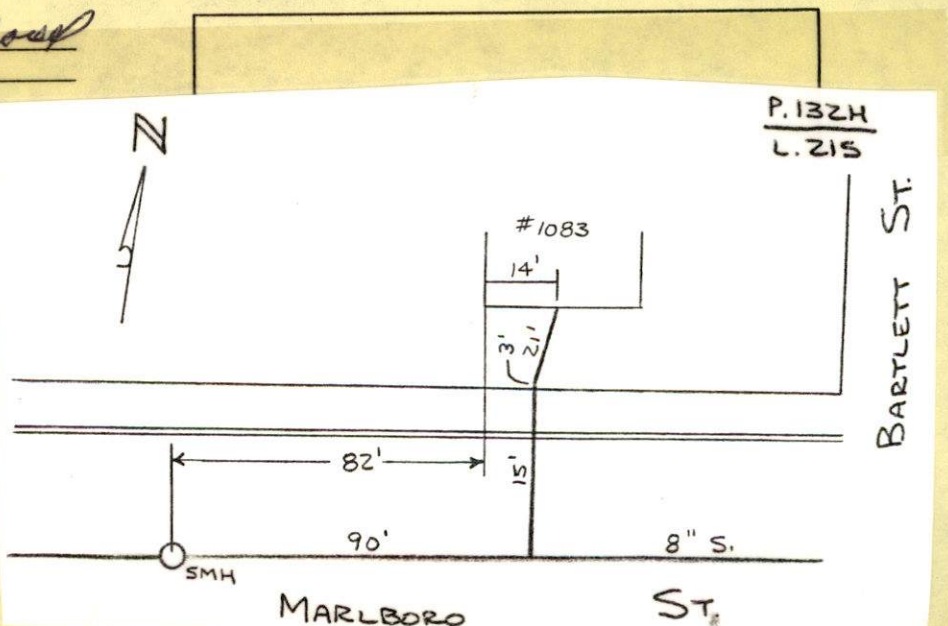



PERMIT NO.

23828

CITY OF NEW BEDFORD
SEWER AND/OR STORM DRAIN PERMIT

DATE 5/11/06

This certifies that permission is granted to

Maria De Moura 1083 Marlboro St N.B. Ma 5089987828
Property Owner Address Tel.

To connect a sewer and/or storm drain located at 1083 Marlboro St stub exists

Assessor's Plot 1324 Lot 215, to the sewer and/or storm drain in Marlboro Street

To be laid in accordance with the conditions in this application and the City of New Bedford ordinances.

TYPE OF USE: ☒ RESIDENTIAL ☐ COMMERCIAL ☐ INDUSTRIAL ☐ OTHER

330 gpd

If applicant other than actual property owner, attach Letter of Authorization from Property Owner.

Name Tel.

Mailing Address

The Bonded Contractor/Drain Layer authorized to perform this work is:

Nelson Cardoso 12 White St / 95 R So. Main St Acushnet
Name Address Tel.

Type of Pipe Required: sdr 35 pvc 508-998-5115

PERMIT EXPIRES ONE YEAR AFTER DATE OF ISSUE

sewer assessment fee to be billed later, once determined by City

- Requires separate connections for sewage and storm drain where applicable. Storm water cannot be discharged to a sanitary sewer.
- All work must be inspected and approved by a D.P.I. inspector before backfilling.
- If this connection is to be part of a private service shared jointly with other building owners, attach copy of Recorded Joint Maintenance Agreement.
- Permits can be issued to Industrial and/or Commercial Applicants only upon receipt and approval by the Commissioner of Public Infrastructure of required plans and supplemental information.
- In addition, a City-issued Industrial User Discharge Permit and/or a Sewer Extension/Connection Permit issued by the Commonwealth of Massachusetts D.E.P. shall be required by the City for Industrial Discharge into the sewer system.

Industrial User Discharge Permit No. Date

Comm. Mass. Sewer Conn./Ext. Permit No. Date

A Filing and Inspection Fee of \$150.00 plus an Entrance Fee of \$ where applicable, must accompany this application.

Bank# Citizens Check# 2586 Date 5/11/06 Receipt# 6097

Other requirements: 24 hr inspection 508 9791527

Connection made to ☒ Sewer ☐ Storm Drain Part of jointly-shared private line YES ☒ NO

Applicant agrees to abide by the above terms, as well as all pertinent ordinances of the City of New Bedford, and such other special rules as the Commissioner of Public Infrastructure and/or City Engineer may deem necessary

Duarte M. Andrade
Acting City Engineer mnMaria De Moura
Signature of Property Owner or Representative

INSPECTOR'S REPORT

INSPECTED BY: _____

DATE: _____

COMMENTS: _____

APPROVED

DISAPPROVED

SIGNATURE

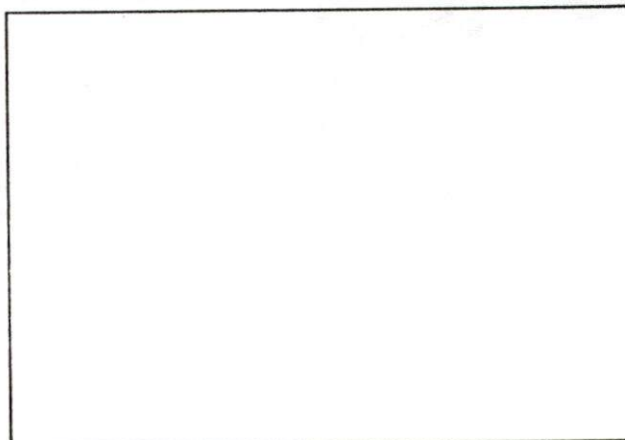

SKETCH PLAN

Mary T: Neves

From: Sarah Porter
Sent: Tuesday, May 09, 2006 5:29 PM
To: Mary T. Neves
Subject: RE: sewer tie-in

1083 is ok for a tie in
thank you Mary

-----Original Message-----

From: Mary T. Neves
Sent: Tuesday, May 09, 2006 10:04 AM
To: Sarah Porter
Subject: sewer tie-in

Hi Sarah,

The property owner of 1083 Marlborough Street would like to tie into our sewer system.

The plot is 132H and the lot is 215.

May I issue this permit?

Thanks for your assistance.

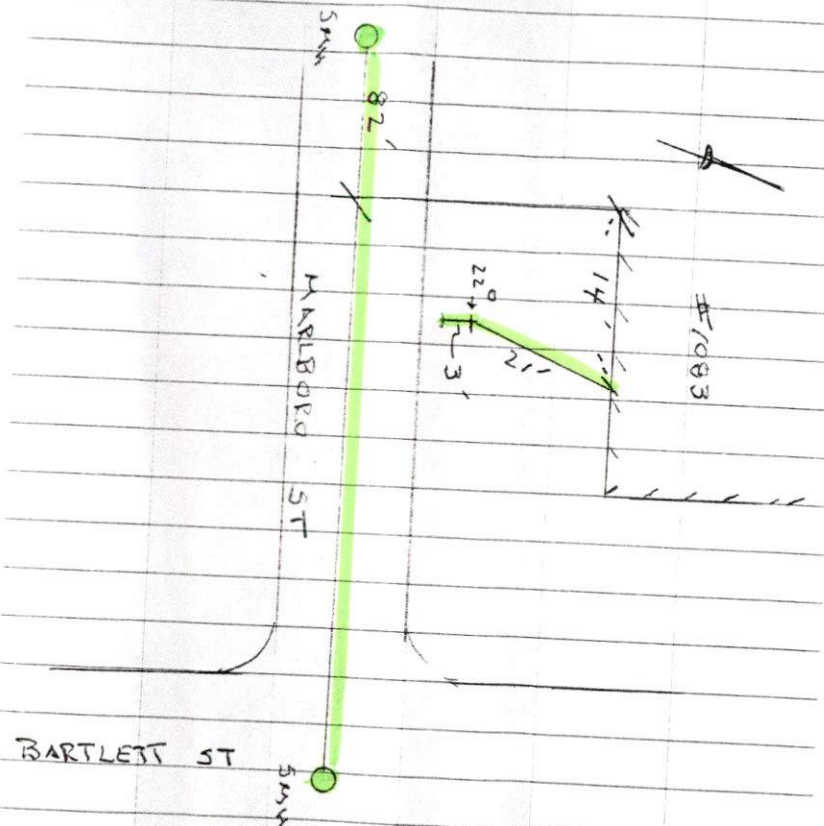

80°

WEDNESDAY 6-21-06

(56)

#1083 MARLBORO ST

SEWER PERMIT #23828

CONTRACTOR - NELSON
CARROSA 508-998-5115