



PERMIT NO.
23827

CITY OF NEW BEDFORD
SEWER AND/OR STORM DRAIN PERMIT

DATE 5/10/06
EXP. 5/10/07

This certifies that permission is granted to

Property Owner Elsie Santos Address 270 Wilson St. NB. Tel. 508-997-7341

To connect a sewer and/or storm drain located at 270 Wilson St. (ss) 400' E x EASTON ST.

Assessor's Plot 88 Lot 118, to the sewer and/or storm drain in Wilson St. Street

To be laid in accordance with the conditions in this application and the City of New Bedford ordinances.

TYPE OF USE: RESIDENTIAL COMMERCIAL INDUSTRIAL OTHER 330 GPD

If applicant other than actual property owner, attach Letter of Authorization from Property Owner.

Name..... Tel.....

Mailing Address.....

The Bonded Contractor/Drain Layer authorized to perform this work is:

Name RT. Canessa Address 915 Hathaway Rd. NB, MA Tel. 508-993-9508

Type of Pipe Required: PVC SDR-35

PERMIT EXPIRES ONE YEAR AFTER DATE OF ISSUE

- Requires separate connections for sewage and storm drain where applicable. Storm water cannot be discharged to a sanitary sewer.
- All work must be inspected and approved by a D.P.I. inspector before backfilling.
- If this connection is to be part of a private service shared jointly with other building owners, attach copy of Recorded Joint Maintenance Agreement.
- Permits can be issued to Industrial and/or Commercial Applicants only upon receipt and approval by the Commissioner of Public Infrastructure of required plans and supplemental information.
- In addition, a City-issued Industrial User Discharge Permit and/or a Sewer Extension/Connection Permit issued by the Commonwealth of Massachusetts D.E.P. shall be required by the City for Industrial Discharge into the sewer system.

Industrial User Discharge Permit No..... Date.....

Comm. Mass. Sewer Conn./Ext. Permit No..... Date.....

A Filing and Inspection Fee of \$150., plus an Entrance Fee of \$..... where applicable, must accompany this application.

Bank#..... Check#..... Date 5/10/06 Receipt# 6095

Other requirements: Connect to 8" Sewer, Abandon Septic System

Flowable Fill in trench (OK by Sara Porter)

Connection made to Sewer Part of jointly-shared private line YES NO
Storm Drain

Applicant agrees to abide by the above terms, as well as all pertinent ordinances of the City of New Bedford, and such other special rules as the Commissioner of Public Infrastructure and/or City Engineer may deem necessary

City Engineer Duarte M. Andrade (ms) Signature of Property Owner or Representative X Elsie Santos

INSPECTOR'S REPORT

INSPECTED BY: Robert A. Bichel
DATE: 5/17/06
COMMENTS:

APPROVED DISAPPROVED

SIGNATURE
Robert Bichel

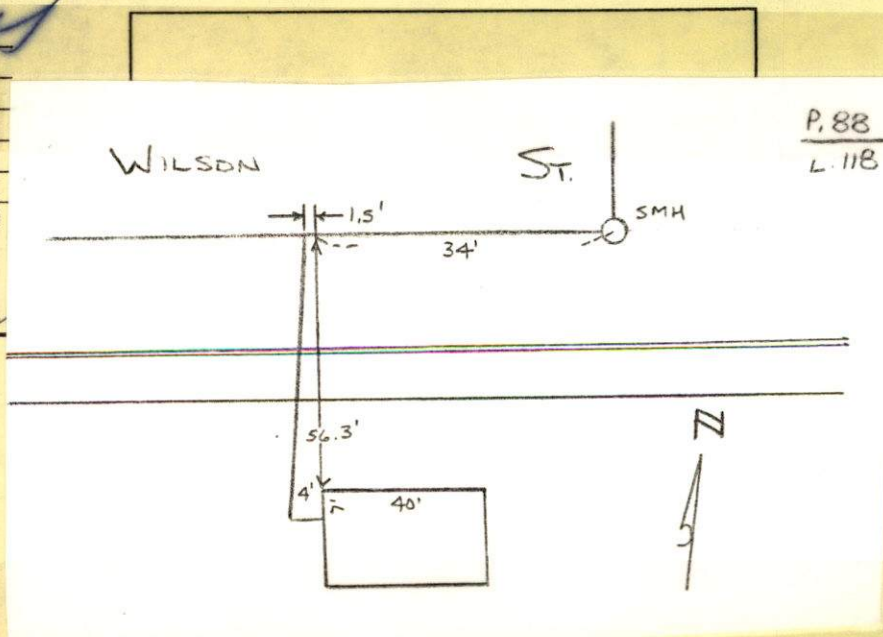

(41)

Wed. 5/17/06

SUNNY 65°
20° MIN

270 WILSON ST. - SEWER CONN.

Permit # 25827

Contractor: RT CONSULTING

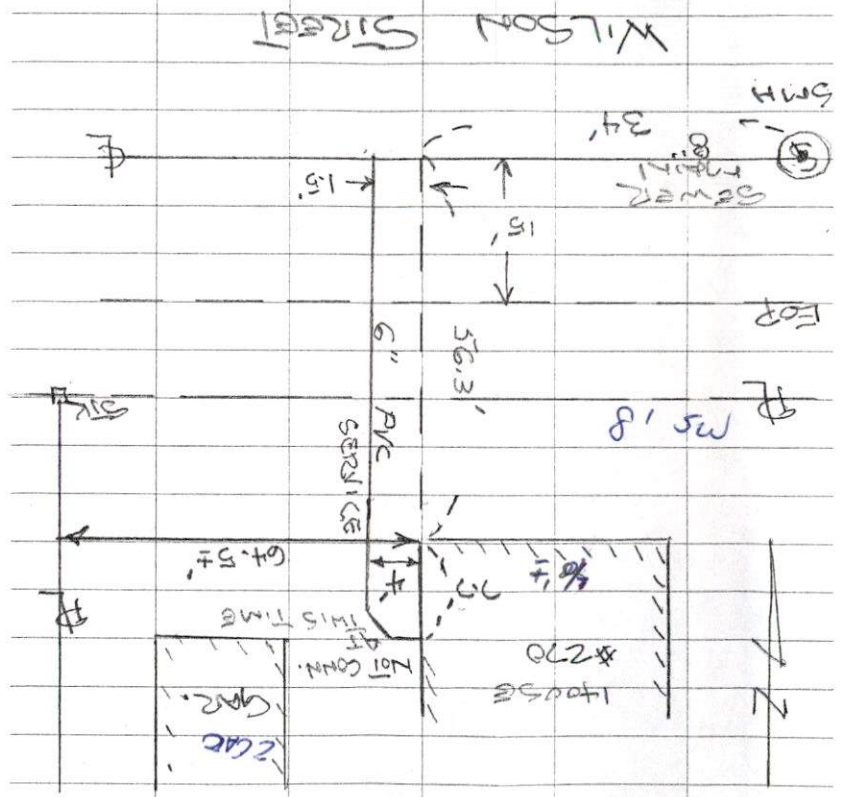

WILSON STREET

5M

SEWER
8" MIN
34'

56.3'

Ms 1.8

6" PVC
SERVICE

4.5'

AT THIS TIME

NOT CONN.

1405E
#270

4.5' CAR.



PERMIT NO.

23827

CITY OF NEW BEDFORD
SEWER AND/OR STORM DRAIN PERMIT

DATE 5/10/06
EXP. 5/10/07

This certifies that permission is granted to

Elsie Santos 270 Wilson St NB 508-997-7341
Property Owner Address Tel.

To connect a sewer and/or storm drain located at 270 Wilson St (ss) 400' Ex EASTON ST.

Assessor's Plot 88 Lot 118, to the sewer and/or storm drain in Wilson St. Street

To be laid in accordance with the conditions in this application and the City of New Bedford ordinances.

TYPE OF USE: RESIDENTIAL COMMERCIAL INDUSTRIAL OTHER 330
GPD

If applicant other than actual property owner, attach Letter of Authorization from Property Owner.

Name Tel.
Mailing Address

The Bonded Contractor/Drain Layer authorized to perform this work is:

R.J. Canessa 915 Hathaway Rd NB, MA 508-993-9508
Name Address Tel.

Type of Pipe Required: PVC SDR-35

PERMIT EXPIRES ONE YEAR AFTER DATE OF ISSUE

- Requires separate connections for sewage and storm drain where applicable. Storm water cannot be discharged to a sanitary sewer.
- All work must be inspected and approved by a D.P.I. inspector before backfilling.
- If this connection is to be part of a private service shared jointly with other building owners, attach copy of Recorded Joint Maintenance Agreement.
- Permits can be issued to Industrial and/or Commercial Applicants only upon receipt and approval by the Commissioner of Public Infrastructure of required plans and supplemental information.
- In addition, a City-issued Industrial User Discharge Permit and/or a Sewer Extension/Connection Permit issued by the Commonwealth of Massachusetts D.E.P. shall be required by the City for Industrial Discharge into the sewer system.

Industrial User Discharge Permit No. Date

Comm. Mass. Sewer Conn./Ext. Permit No. Date

A Filing and Inspection Fee of \$150, plus an Entrance Fee of \$ where applicable, must accompany this application.

Bank# Check# Date 5/10/06 Receipt# 6095

Other requirements: Connect to 8" Sewer, Abandon Septic System

Flammable Fill in trench (OK by Sara Porter)

Connection made to Sewer Part of jointly-shared private line YES NO
Storm Drain

Applicant agrees to abide by the above terms, as well as all pertinent ordinances of the City of New Bedford, and such other special rules as the Commissioner of Public Infrastructure and/or City Engineer may deem necessary

Duarte M. Andrade ms
City Engineer

X Elsie Santos
Signature of Property Owner or Representative

INSPECTOR'S REPORT

INSPECTED BY:
DATE:
COMMENTS:

APPROVED DISAPPROVED

SIGNATURE

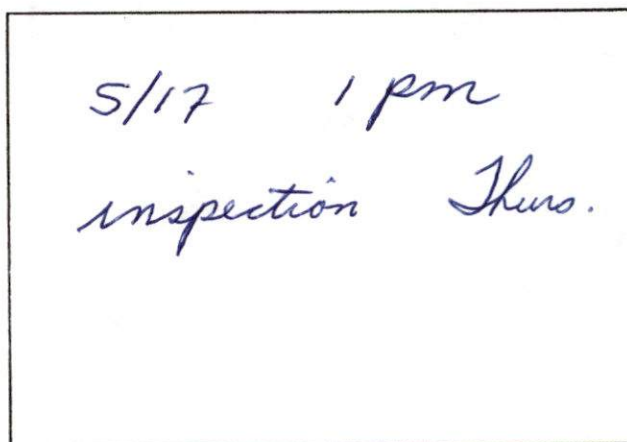

SKETCH PLAN