



PERMIT NO.

23824

CITY OF NEW BEDFORD  
SEWER AND/OR STORM DRAIN PERMIT

DATE 5/9/06

EXP. 5/9/07

This certifies that permission is granted to

Raymond Letourneau 202 Nasketucket Way Fairhaven, MA  
Property Owner Address Tel. of. 508-996-6441

To connect a sewer and/or storm drain located at 909 Maplewood St.

Assessor's Plot 130A Lot 764, to the sewer and/or storm drain in Maplewood St. Street

To be laid in accordance with the conditions in this application and the City of New Bedford ordinances.

TYPE OF USE: RESIDENTIAL COMMERCIAL INDUSTRIAL OTHER 110

If applicant other than actual property owner, attach Letter of Authorization from Property Owner.

Name Tel.

Mailing Address

The Bonded Contractor/Drain Layer authorized to perform this work is:

Mike Andrade Excavation 435 Mill St. NB, MA 508-993-3585

Name Address Tel.

Type of Pipe Required: SDR-40

## PERMIT EXPIRES ONE YEAR AFTER DATE OF ISSUE

- Requires separate connections for sewage and storm drain where applicable. Storm water cannot be discharged to a sanitary sewer.
- All work must be inspected and approved by a D.P.I. inspector before backfilling.
- If this connection is to be part of a private service shared jointly with other building owners, attach copy of Recorded Joint Maintenance Agreement.
- Permits can be issued to Industrial and/or Commercial Applicants only upon receipt and approval by the Commissioner of Public Infrastructure of required plans and supplemental information.
- In addition, a City-issued Industrial User Discharge Permit and/or a Sewer Extension/Connection Permit issued by the Commonwealth of Massachusetts D.E.P. shall be required by the City for Industrial Discharge into the sewer system.

Industrial User Discharge Permit No. Date

Comm. Mass. Sewer Conn./Ext. Permit No. Date

A Filing and Inspection Fee of \$150.00, plus an Entrance Fee of \$ where applicable, must accompany this application.

Bank# Webster Bank Check# 4876 Date 5/9/06 Receipt# 6085

Other requirements: Connect to 2" Force Main, Abandon Septic System - Fill tank  
with Flowable Fill + backyard is in Buffer Zone. 24 hrs. notice for all  
inspections.Connection made to Sewer Part of jointly-shared private line YES NO  
Storm Drain

Applicant agrees to abide by the above terms, as well as all pertinent ordinances of the City of New Bedford, and such other special rules as the Commissioner of Public Infrastructure and/or City Engineer may deem necessary

Duarte M. Andrade  
City EngineerX. Kennedy  
Signature of Property Owner or Representative

## INSPECTOR'S REPORT

INSPECTED BY: Henri J. Coepp  
DATE: 5-21-06  
COMMENTS:

APPROVED DISAP

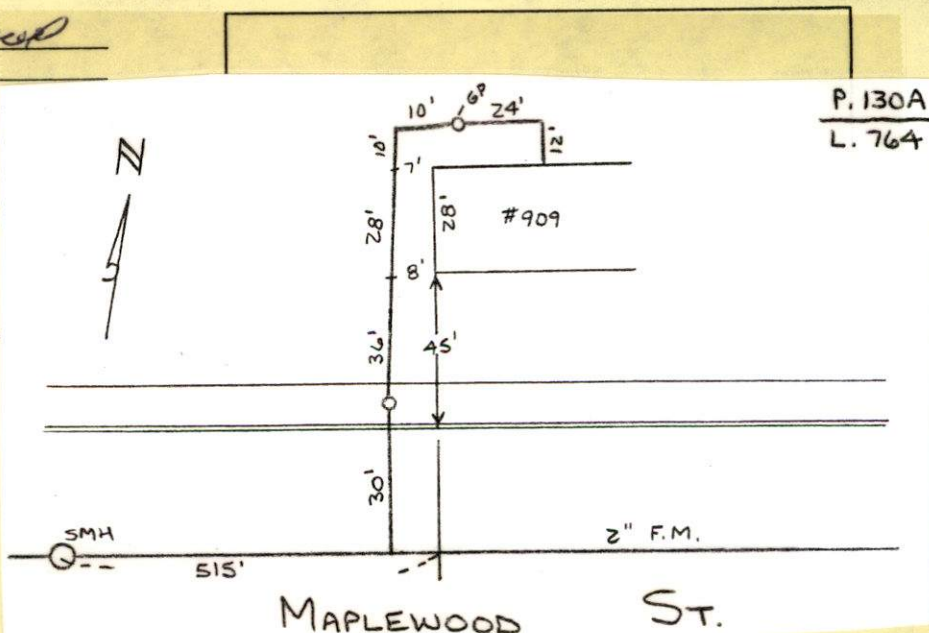
Henri J. Coepp  
SIGNATURE





PERMIT NO.

23824

CITY OF NEW BEDFORD  
SEWER AND/OR STORM DRAIN PERMIT

DATE 5/9/06  
EXP. 5/9/07

This certifies that permission is granted to

Property Owner Raymond Letourneau Address 202 Nasketucket Way Fairhaven, MA Tel. of. 508-996-6441

To connect a sewer and/or storm drain located at 909 Maplewood St.

Assessor's Plot 130A Lot 764, to the sewer and/or storm drain in Maplewood St. Street

To be laid in accordance with the conditions in this application and the City of New Bedford ordinances.

TYPE OF USE: RESIDENTIAL COMMERCIAL INDUSTRIAL OTHER 110

If applicant other than actual property owner, attach Letter of Authorization from Property Owner.

Name..... Tel.....

Mailing Address.....

The Bonded Contractor/Drain Layer authorized to perform this work is:

Mike Andrade Excavation 435 Mill St. NB, MA 508-993-3585

Name..... Address..... Tel.....

Type of Pipe Required: SDR-40

PERMIT EXPIRES ONE YEAR AFTER DATE OF ISSUE

- Requires separate connections for sewage and storm drain where applicable. Storm water cannot be discharged to a sanitary sewer.
  - All work must be inspected and approved by a D.P.I. inspector before backfilling.
  - If this connection is to be part of a private service shared jointly with other building owners, attach copy of Recorded Joint Maintenance Agreement.
  - Permits can be issued to Industrial and/or Commercial Applicants only upon receipt and approval by the Commissioner of Public Infrastructure of required plans and supplemental information.
  - In addition, a City-issued Industrial User Discharge Permit and/or a Sewer Extension/Connection Permit issued by the Commonwealth of Massachusetts D.E.P. shall be required by the City for Industrial Discharge into the sewer system.
- Industrial User Discharge Permit No.....Date.....

Comm. Mass. Sewer Conn./Ext. Permit No.....Date.....

A Filing and Inspection Fee of \$ 150.-, plus an Entrance Fee of \$..... where applicable, must accompany this application.

Bank# Webster Bank Check# 4876 Date 5/9/06 Receipt# 6085

Other requirements: Connect to 2" Force Main, Abandon Septic System - Fill tank with Flowable Fill + backyard is in Buffer Zone. 24 hrs. notice for all inspections.

Connection made to Sewer Part of jointly-shared private line YES NO  
Storm Drain

Applicant agrees to abide by the above terms, as well as all pertinent ordinances of the City of New Bedford, and such other special rules as the Commissioner of Public Infrastructure and/or City Engineer may deem necessary

Quante M. Andrade  
City Engineer

[Signature]  
Signature of Property Owner or Representative

INSPECTOR'S REPORT

INSPECTED BY: \_\_\_\_\_  
DATE: \_\_\_\_\_  
COMMENTS: \_\_\_\_\_

APPROVED \_\_\_\_\_ DISAPPROVED \_\_\_\_\_

SIGNATURE

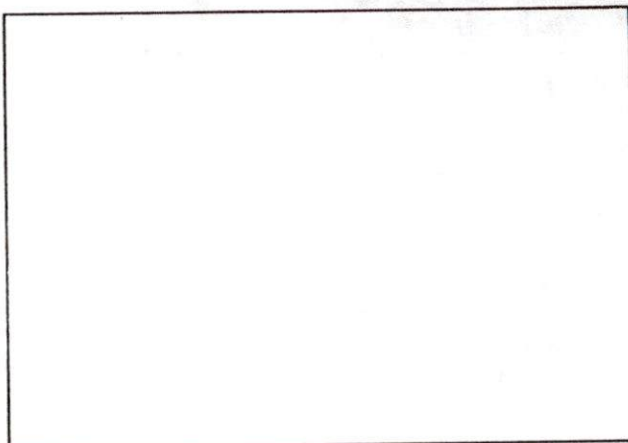

SKETCH PLAN

**Mary T. Neves**

---

**From:** Sarah Porter  
**Sent:** Tuesday, May 02, 2006 3:30 PM  
**To:** Mary T. Neves  
**Subject:** RE: sewer tie-in

Hi Mary,  
That is all set provided they leave the tank in place and fill with flowable fill - the backyard is in the buffer zone  
Thank you

-----Original Message-----

**From:** Mary T. Neves  
**Sent:** Tuesday, May 02, 2006 9:46 AM  
**To:** Sarah Porter  
**Subject:** sewer tie-in

Hi Sarah,

The owner of 909 Maplewood Street is selling their house and need to connect to the sewer system.

The plot is 130A and the lot is 764.

May I issue the permit?

Thanks for your assistance.

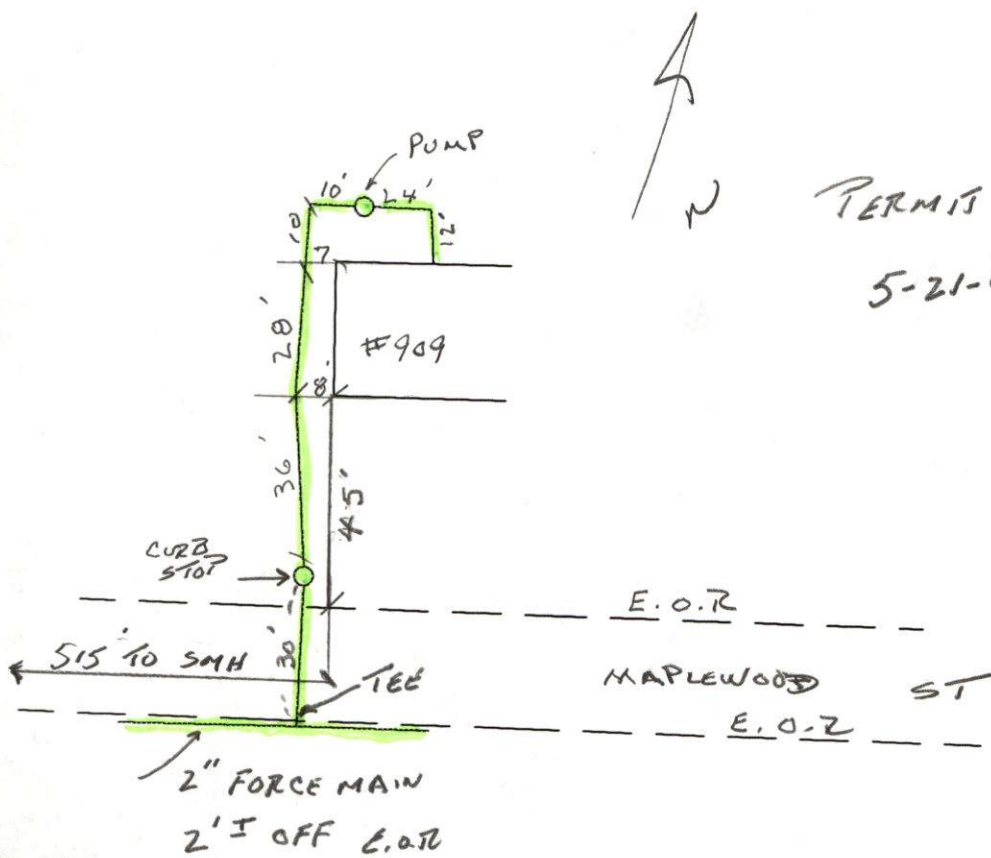

PERMIT # 23824  
5-21-06

575  
-480  
35