



PERMIT NO.  
23821

CITY OF NEW BEDFORD  
SEWER AND/OR STORM DRAIN PERMIT

DATE 4/26/06

This certifies that permission is granted to

Property Owner Jose Vega Address 38-40 Hazard St. NB  
To connect a sewer and/or storm drain located at west of 38-40 (s.e.c. of State St.) in Hazard St.  
Assessor's Plot 22 Lot 14 to the sewer and/or storm drain in Hazard St. Street

To be laid in accordance with the conditions in this application and the City of New Bedford ordinances.

TYPE OF USE: ☒ RESIDENTIAL ☐ COMMERCIAL ☐ INDUSTRIAL ☐ OTHER 330gpd

If applicant other than actual property owner, attach Letter of Authorization from Property Owner.

Name Ken Ferris Tel. 508 326 3732  
Mailing Address 183 Washington St. NB  
The Bonded Contractor/Drain Layer authorized to perform this work is:  
Name Memard Bros Address 307 County St Rd W. Wareham Tel. 508 995 4022  
Type of Pipe Required: ad. 3.5 pvc

PERMIT EXPIRES ONE YEAR AFTER DATE OF ISSUE

- Requires separate connections for sewage and storm drain where applicable. Storm water cannot be discharged to a sanitary sewer.
  - All work must be inspected and approved by a D.P.I. inspector before backfilling.
  - If this connection is to be part of a private service shared jointly with other building owners, attach copy of Recorded Joint Maintenance Agreement.
  - Permits can be issued to Industrial and/or Commercial Applicants only upon receipt and approval by the Commissioner of Public Infrastructure of required plans and supplemental information.
  - In addition, a City-issued Industrial User Discharge Permit and/or a Sewer Extension/Connection Permit issued by the Commonwealth of Massachusetts D.E.P. shall be required by the City for Industrial Discharge into the sewer system.
- Industrial User Discharge Permit No. \_\_\_\_\_ Date \_\_\_\_\_

Comm. Mass. Sewer Conn./Ext. Permit No. \_\_\_\_\_ Date \_\_\_\_\_

A Filing and Inspection Fee of \$ 150.00 plus an Entrance Fee of \$ \_\_\_\_\_ where applicable, must accompany this application.

Bank# Sovereign Check# 236 Date 4/20/06 Receipt# 6038

Other requirements: 24 hr. inspection notice at 508 979 527

Connection made to Sewer Part of jointly-shared private line YES ☐ NO ☒  
Storm Drain

Applicant agrees to abide by the above terms, as well as all pertinent ordinances of the City of New Bedford, and such other special rules as the Commissioner of Public Infrastructure and/or City Engineer may deem necessary

Acting City Engineer Quanta M. Andrade Signature of Property Owner or Representative Ken Ferris

INSPECTOR'S REPORT

INSPECTED BY: RB  
DATE: 6/12/06  
COMMENTS: \_\_\_\_\_

APPROVED ☒ DISAPPROVED ☐  
SIGNATURE Robert R. Biche  
ROBERT R. BICHE

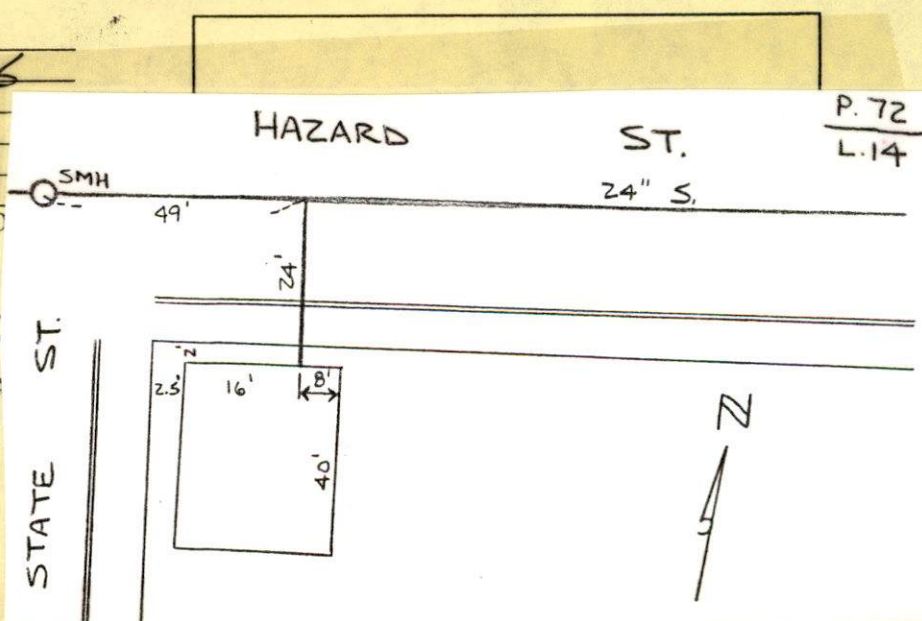



PERMIT NO.

- 23821

CITY OF NEW BEDFORD  
SEWER AND/OR STORM DRAIN PERMIT

DATE 4/26/06

This certifies that permission is granted to

Jose Vega 38-40 Hazard St. NB  
Property Owner Address Tel.

To connect a sewer and/or storm drain located at west end of 38-40 (s.e.c. of State St.) in Hazard St. 24" brick sewer

Assessor's Plot 72 Lot 14, to the sewer and/or storm drain in Hazard St. Street

To be laid in accordance with the conditions in this application and the City of New Bedford ordinances.

TYPE OF USE: ☒ RESIDENTIAL ☐ COMMERCIAL ☐ INDUSTRIAL ☐ OTHER

330gpd

If applicant other than actual property owner, attach Letter of Authorization from Property Owner.

Name Ken Ferro Tel. 508.326.3732

Mailing Address 183 Washington St. NB

The Bonded Contractor/Drain Layer authorized to perform this work is:

W.C. Smith Name Address Tel. 508.995.4022

Type of Pipe Required: s.d. 35 pvc

PERMIT EXPIRES ONE YEAR AFTER DATE OF ISSUE

- Requires separate connections for sewage and storm drain where applicable. Storm water cannot be discharged to a sanitary sewer.
- All work must be inspected and approved by a D.P.I. inspector before backfilling.
- If this connection is to be part of a private service shared jointly with other building owners, attach copy of Recorded Joint Maintenance Agreement.
- Permits can be issued to Industrial and/or Commercial Applicants only upon receipt and approval by the Commissioner of Public Infrastructure of required plans and supplemental information.
- In addition, a City-issued Industrial User Discharge Permit and/or a Sewer Extension/Connection Permit issued by the Commonwealth of Massachusetts D.E.P. shall be required by the City for Industrial Discharge into the sewer system.

Industrial User Discharge Permit No. Date

Comm. Mass. Sewer Conn./Ext. Permit No. Date

A Filing and Inspection Fee of \$150.00, plus an Entrance Fee of \$ where applicable, must accompany this application.

Bank# Sovereign Check# 236 Date 4/20/06 Receipt# 6038

Other requirements: 24 hr. inspection notice at 508.979.1527

Connection made to ☒ Sewer ☐ Storm Drain Part of jointly-shared private line YES ☒ NO

Applicant agrees to abide by the above terms, as well as all pertinent ordinances of the City of New Bedford, and such other special rules as the Commissioner of Public Infrastructure and/or City Engineer may deem necessary

Duarte M. Andrade Acting City Engineer

Signature of Property Owner or Representative

INSPECTOR'S REPORT

INSPECTED BY: DATE: COMMENTS:

APPROVED DISAPPROVED

SIGNATURE

SKETCH PLAN



# CITY OF NEW BEDFORD MASSACHUSETTS

D.P.I. -Engineering Division

1105 Shawmut Ave.

New Bedford, Ma. 02746

Tel: 508-991-6150

Fax: 508-961-3054

Ronald Labelle  
Commissioner

Duarte M. Andrade,  
Acting City Engineer

To Whom It May Concern:

I JOSE VEGA, being  
(Name) (Mailing Address)

Owner of property located at 42 HAZARD ST

Plot 72, Lot 14, hereby agree to allow KEN FERRO  
(Name)

183 WASHINGTON ST A.B., to act on my behalf including affixing my  
(Mailing Address)

signature in securing permit for:

☒ Sewer/Drain Service Permits  
☒ Water Service Permits  
☐ Driveway Installation Permits  
☐ Sidewalk Installation Permits

I further agree to conform to, and abide by, All City rules and ask regulations applicable to the permit (s) being applied for:

Name JOSE VEGA  
Signature  
38 HAZARD ST  
Address  
4-24-6 508-994-1051  
Date Telephone number

sewer = 150.00  
water = 225.00

Locus: N.B. As

# HAZARD STREET

(Public - 50' wide)

Concrete Bound  
Elev=65.0' (assumed)

STATE STREET  
(Public - 50' wide)

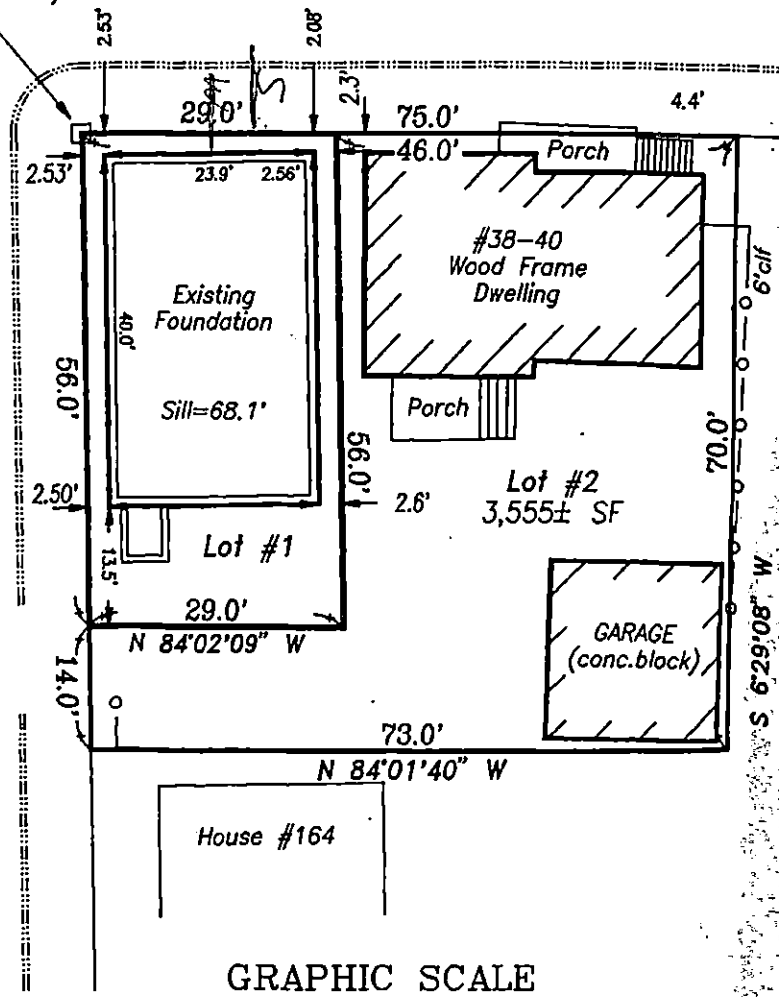

GRAPHIC SCALE



( IN FEET )  
1 inch = 20 ft.



# CITY OF NEW BEDFORD

NO. 519 06

LICENSE NO. \_\_\_\_\_

DATE 20

## FOUNDATION PERMIT

MSBC Sect. 111.8 – Any permit issued shall be deemed abandoned and invalid unless the work authorized by it shall have been commenced within six (6) months after its issuance.

This certifies that Jose Vega, owner/contractor  
has permission to \_\_\_\_\_

on 38-40 Hazard St.  
providing that the person accepting this permit shall in every respect conform to the terms of the application therefor on file in this office; to the provisions of the Statute of the Commonwealth and to the By-Laws of the City of New Bedford relating to the Inspection, Erection, Enlarging, Altering, Raising, Moving, Repairing or Tearing Down of a Building.

WIRING INSPECTOR

PLUMBING INSPECTOR

BUILDING INSPECTOR

\_\_\_\_\_  
\_\_\_\_\_  
\_\_\_\_\_

\_\_\_\_\_  
\_\_\_\_\_  
\_\_\_\_\_

\_\_\_\_\_  
\_\_\_\_\_  
\_\_\_\_\_

ROUGH FINISH

YOUR AREA INSPECTOR IS: \_\_\_\_\_

– Tel. 979-1540 Between 8:00 AM – 9:00 AM

NOTICE: NOTIFY INSPECTOR 48 HOURS  
IN ADVANCE OF APPLYING  
SHEATING OR LATHING

### OCCUPANCY PERMIT REQUIRED BEFORE OCCUPANCY

No Building or Structure shall be used or occupied until the Certificate of Use and Occupancy shall have been issued by the Building Commissioner – MSBC. Sect. 120.1 – N.B. Zoning Ord. Sect. 9-269

THIS CARD MUST BE DISPLAYED IN A CONSPICUOUS PLACE ON THE PREMISES  
AND NOT TORN DOWN OR REMOVED UNTIL COMPLETION OF WORK

SUBJECT TO MASSACHUSETTS STATE  
BUILDING CODE REQUIREMENTS

\_\_\_\_\_  
BUILDING INSPECTOR

122

# SEWER TIE-IN INSPECTION

151 158 20/2/19 11:00 AM

1:30 PM

CONTRACTOR: W.C. SMITH & SON;  
 FOREMAN/OWNER  
 ERIC SMITH

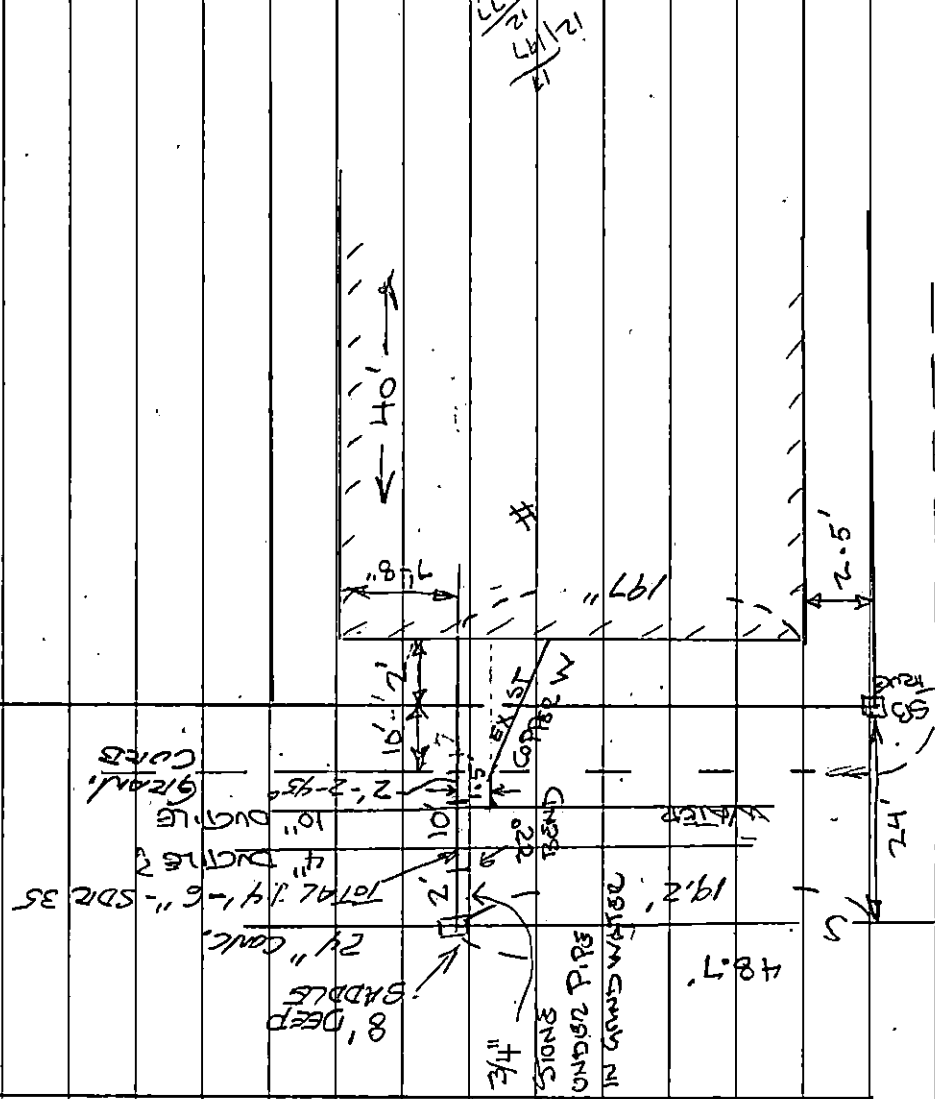

— THIS  
LEFT

செய்தியை

HAZARD

~~2~~ N.T.S.

$$\begin{array}{r} 64 \\ 133 \\ \hline 197 \end{array}$$