



PERMIT NO.  
23820

CITY OF NEW BEDFORD  
SEWER AND/OR STORM DRAIN PERMIT

DATE 4/21/06  
EXP. 4/21/07

This certifies that permission is granted to

Jan Nunes 3940 Acushnet Ave. NB, MA 508-995-7911  
Property Owner Address Tel.

To connect a sewer and/or storm drain located at 984 Oakley St.

Assessor's Plot 137A Lot 104, to the sewer and/or storm drain in Oakley St. Street

To be laid in accordance with the conditions in this application and the City of New Bedford ordinances.

TYPE OF USE: RESIDENTIAL COMMERCIAL INDUSTRIAL OTHER 330 GPD

If applicant other than actual property owner, attach Letter of Authorization from Property Owner.

Name..... Tel.....

Mailing Address.....

The Bonded Contractor/Drain Layer authorized to perform this work is:

Scott Franklin 4393 Acushnet Ave. 508-998-8270

Name Address Tel.

Type of Pipe Required: PVC SDR-35

PERMIT EXPIRES ONE YEAR AFTER DATE OF ISSUE

- Requires separate connections for sewage and storm drain where applicable. Storm water cannot be discharged to a sanitary sewer.
  - All work must be inspected and approved by a D.P.I. inspector before backfilling.
  - If this connection is to be part of a private service shared jointly with other building owners, attach copy of Recorded Joint Maintenance Agreement.
  - Permits can be issued to Industrial and/or Commercial Applicants only upon receipt and approval by the Commissioner of Public Infrastructure of required plans and supplemental information.
  - In addition, a City-issued Industrial User Discharge Permit and/or a Sewer Extension/Connection Permit issued by the Commonwealth of Massachusetts D.E.P. shall be required by the City for Industrial Discharge into the sewer system.
- Industrial User Discharge Permit No..... Date.....

Comm. Mass. Sewer Conn./Ext. Permit No..... Date.....

A Filing and Inspection Fee of \$150, plus an Entrance Fee of \$250 where applicable, must accompany this application.

Bank# Sovereign Check# 725 Date 4/21/06 Receipt# 6020

Other requirements: Insp. Only - Connect to stub at Property Line. Must abandon septic system. 24 hrs notice for all inspections.

Connection made to Sewer Part of jointly-shared private line YES NO  
Storm Drain

Applicant agrees to abide by the above terms, as well as all pertinent ordinances of the City of New Bedford, and such other special rules as the Commissioner of Public Infrastructure and/or City Engineer may deem necessary

Quante M. Andrade (MS)  
City Engineer

Signature of Property Owner or Representative

INSPECTOR'S REPORT

INSPECTED BY: KEVIN CORNELL  
DATE: 5-4-06  
COMMENTS:

APPROVED

DISAPPROVED

Kevin J. Cornell  
SIGNATURE

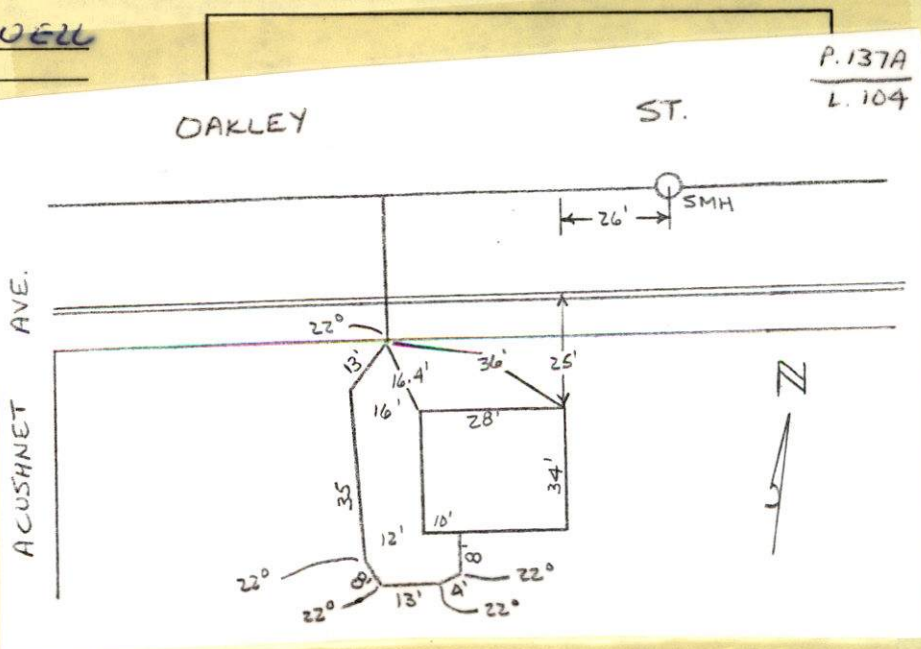



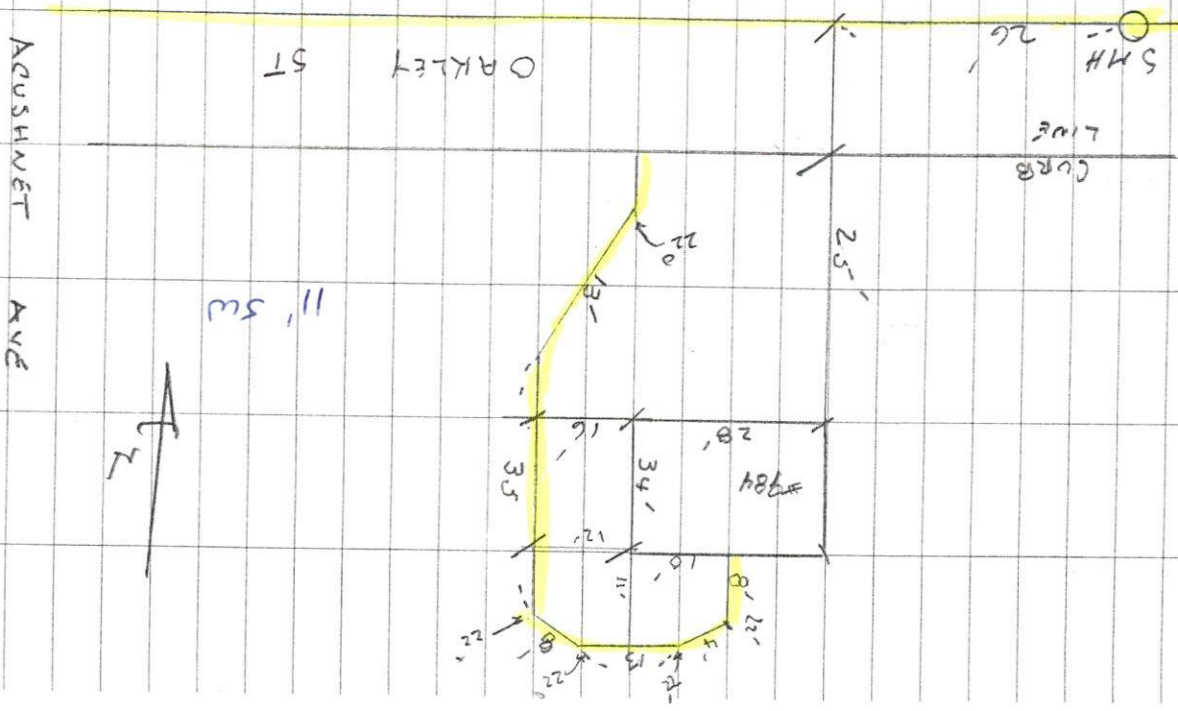

#984 OAKLEY ST - SEVENTH

PERMIT # 23820

CONTRACTOR - SCOTT FRANKLIN  
508-998-0270





PERMIT NO.  
**23820**

CITY OF NEW BEDFORD  
SEWER AND/OR STORM DRAIN PERMIT

DATE 4/21/06  
EXP. 4/21/07

This certifies that permission is granted to

Jan Nunes 3940 Acushnet Ave NB, MA 508-995-7911  
Property Owner Address Tel.

To connect a sewer and/or storm drain located at 984 Oakley St.

Assessor's Plot 137A Lot 104, to the sewer and/or storm drain in Oakley St. Street

To be laid in accordance with the conditions in this application and the City of New Bedford ordinances.

TYPE OF USE: RESIDENTIAL COMMERCIAL INDUSTRIAL OTHER 330 GPD

If applicant other than actual property owner, attach Letter of Authorization from Property Owner.

Name..... Tel.....

Mailing Address.....

The Bonded Contractor/Drain Layer authorized to perform this work is:

Scott Franklin 4393 Acushnet Ave. 508-998-8270

Name Address Tel.

Type of Pipe Required: PVC SDR-35

PERMIT EXPIRES ONE YEAR AFTER DATE OF ISSUE

- Requires separate connections for sewage and storm drain where applicable. Storm water cannot be discharged to a sanitary sewer.
  - All work must be inspected and approved by a D.P.I. inspector before backfilling.
  - If this connection is to be part of a private service shared jointly with other building owners, attach copy of Recorded Joint Maintenance Agreement.
  - Permits can be issued to Industrial and/or Commercial Applicants only upon receipt and approval by the Commissioner of Public Infrastructure of required plans and supplemental information.
  - In addition, a City-issued Industrial User Discharge Permit and/or a Sewer Extension/Connection Permit issued by the Commonwealth of Massachusetts D.E.P. shall be required by the City for Industrial Discharge into the sewer system.
- Industrial User Discharge Permit No..... Date.....

Comm. Mass. Sewer Conn./Ext. Permit No..... Date.....

A Filing and Inspection Fee of \$ 150, plus an Entrance Fee of \$ 250 where applicable, must accompany this application.

Bank# Sovereign Check# 725 Date 4/21/06 Receipt# 6020

Other requirements: Insp. Only - Connect to stub at Property Line. Must abandon septic system. 24 hrs. notice for all inspections.

Connection made to Sewer Part of jointly-shared private line YES NO  
Storm Drain

Applicant agrees to abide by the above terms, as well as all pertinent ordinances of the City of New Bedford, and such other special rules as the Commissioner of Public Infrastructure and/or City Engineer may deem necessary

Duarte M. Andrade (MS)  
City Engineer

[Signature]  
Signature of Property Owner or Representative

INSPECTOR'S REPORT

INSPECTED BY: \_\_\_\_\_  
DATE: \_\_\_\_\_  
COMMENTS: \_\_\_\_\_

APPROVED \_\_\_\_\_ DISAPPROVED \_\_\_\_\_

SIGNATURE

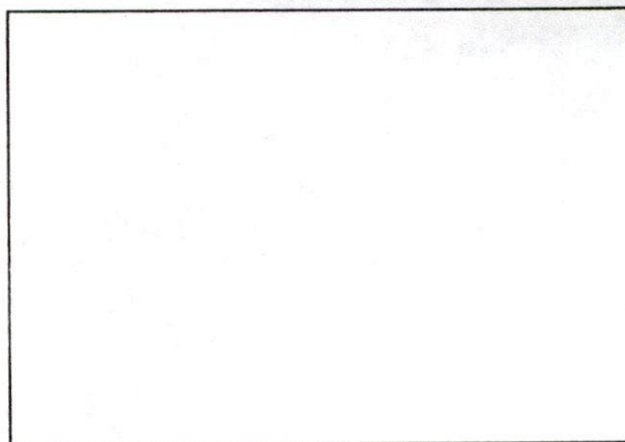

SKETCH PLAN

## Donna Perry-ENG

---

**From:** Sarah Porter  
**Sent:** Monday, April 10, 2006 3:52 PM  
**To:** Donna Perry-ENG  
**Subject:** RE:

Hi Donna,

984 Oakley - all set to issue - no wetlands involvement

-----Original Message-----

**From:** Donna Perry-ENG  
**Sent:** Friday, April 07, 2006 2:45 PM  
**To:** Sarah Porter  
**Subject:**

Hi Sarah,

Just a note to let you know that 984 Oakley St. is looking to tie into the sewer. If you need anything else, just let me know

Donna Lee Perry,  
D.P.I./ Engineering Division



- ① GIVE STREET NAME
- ② " HOUSE NUMBER
- ③ SHOW NORTH ARROW.

Silverdale, Nodman

8/7/75 C.D.



36'  
16.4'  
48.4'

PROP. LINE

CURB LINE (IF ANY)

25'

5  
10  
10  
8

SEWER