



PERMIT NO.

23816

CITY OF NEW BEDFORD
SEWER AND/OR STORM DRAIN PERMIT

DATE 4/18/06

This certifies that permission is granted to

Victor Dompierre 1260 Bartlett St. NB 508 99 5564 3
Property Owner Address Tel.

To connect a sewer and/or storm drain located at stub at property line 8" sewer

Assessor's Plot 134 Lot 322, to the sewer and/or storm drain in Bartlett Street Street

To be laid in accordance with the conditions in this application and the City of New Bedford ordinances.

TYPE OF USE: RESIDENTIAL COMMERCIAL INDUSTRIAL OTHER 330 gpd

If applicant other than actual property owner, attach Letter of Authorization from Property Owner.

Name Tel.

Mailing Address

The Bonded Contractor/Drain Layer authorized to perform this work is:

Joe August Backhoe 345 Budge St. Fairhaven 508 996 3599
Name Address Tel.

Type of Pipe Required: adn 3.5 pvc

PERMIT EXPIRES ONE YEAR AFTER DATE OF ISSUE

- Requires separate connections for sewage and storm drain where applicable. Storm water cannot be discharged to a sanitary sewer.
- All work must be inspected and approved by a D.P.I. inspector before backfilling.
- If this connection is to be part of a private service shared jointly with other building owners, attach copy of Recorded Joint Maintenance Agreement.
- Permits can be issued to Industrial and/or Commercial Applicants only upon receipt and approval by the Commissioner of Public Infrastructure of required plans and supplemental information.
- In addition, a City-issued Industrial User Discharge Permit and/or a Sewer Extension/Connection Permit issued by the Commonwealth of Massachusetts D.E.P. shall be required by the City for Industrial Discharge into the sewer system.

Industrial User Discharge Permit No. Date

Comm. Mass. Sewer Conn./Ext. Permit No. Date

A Filing and Inspection Fee of \$150.00 plus an Entrance Fee of \$ where applicable, must accompany this application.

Bank# Sovereign Check# 2911 Date 4/18/06 Receipt# 5998

Other requirements: 24 hr inspection at 508-979-1527. Owner to pay for stub connection and assessment fee once it has been determined by the City

Connection made to Sewer Part of jointly-shared private line YES NO
Storm Drain

Applicant agrees to abide by the above terms, as well as all pertinent ordinances of the City of New Bedford, and such other special rules as the Commissioner of Public Infrastructure and/or City Engineer may deem necessary

Duane M. Andreadis
Acting City EngineerLorraine Dompierre
Signature of Property Owner or Representative

INSPECTOR'S REPORT

INSPECTED BY: KEVIN CORNELL
DATE: 9-27-06
COMMENTS:

APPROVED

DISAPPROVED

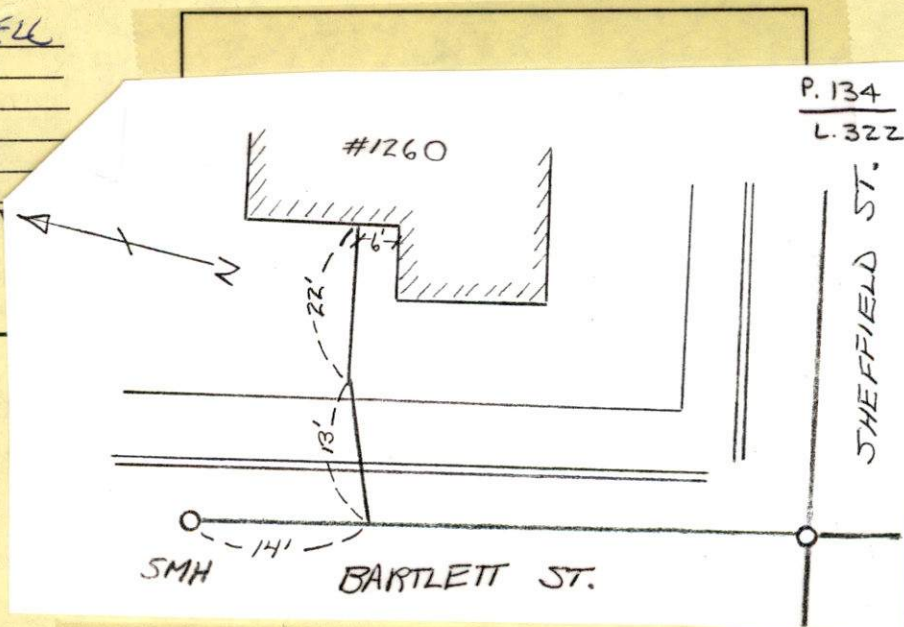
Kevin J. Cornell
SIGNATURE

9-26-06 TUES

1260 BARTLETT ST
PERMIT # 23816

CONTRACTOR - JOE AUGUST





PERMIT NO.

CITY OF NEW BEDFORD
SEWER AND/OR STORM DRAIN PERMITDATE 4/18/06

23816

This certifies that permission is granted to

Victor Dompierre.....1260 Bartlett St......NB.....508.99.5564.3.....
Property Owner Address Tel.

To connect a sewer and/or storm drain located at.....stub at property line.....8" sewer.....Assessor's Plot 134.....Lot 322., to the sewer and/or storm drain in.....1260 Bartlett Street.....Street

To be laid in accordance with the conditions in this application and the City of New Bedford ordinances.

TYPE OF USE: ☒ RESIDENTIAL ☐ COMMERCIAL ☐ INDUSTRIAL ☐ OTHER

330 gpd

If applicant other than actual property owner, attach Letter of Authorization from Property Owner.

Name.....Tel.....

Mailing Address.....

The Bonded Contractor/Drain Layer authorized to perform this work is:

Joe August Backhoe.....345 Budge St......Faithaven.....508.996.3599.....
Name Address Tel.

Type of Pipe Required:.....adr 3.5 pvc.....

PERMIT EXPIRES ONE YEAR AFTER DATE OF ISSUE

- Requires separate connections for sewage and storm drain where applicable. Storm water cannot be discharged to a sanitary sewer.
- All work must be inspected and approved by a D.P.I. inspector before backfilling.
- If this connection is to be part of a private service shared jointly with other building owners, attach copy of Recorded Joint Maintenance Agreement.
- Permits can be issued to Industrial and/or Commercial Applicants only upon receipt and approval by the Commissioner of Public Infrastructure of required plans and supplemental information.
- In addition, a City-issued Industrial User Discharge Permit and/or a Sewer Extension/Connection Permit issued by the Commonwealth of Massachusetts D.E.P. shall be required by the City for Industrial Discharge into the sewer system.

Industrial User Discharge Permit No.....Date.....

Comm. Mass. Sewer Conn./Ext. Permit No.....Date.....

A Filing and Inspection Fee of \$150.00 plus an Entrance Fee of \$..... where applicable, must accompany this application.Bank# Sovereign Check# 2911 Date 4/18/06 Receipt# 5998Other requirements:.....24 hr inspection at 508-979-1527. Owner to pay for
stub connection and assessment fee once it has been determined
by the City

Connection made to

☒ Sewer

Storm Drain

Part of jointly-shared private line

☒ YES☐ NO

Applicant agrees to abide by the above terms, as well as all pertinent ordinances of the City of New Bedford, and such other special rules as the Commissioner of Public Infrastructure and/or City Engineer may deem necessary

Quate M. Andrade.....
Acting City Engineer mn

Lorraine Dompierre.....
Signature of Property Owner or Representative

INSPECTOR'S REPORT

INSPECTED BY:.....

DATE:.....

COMMENTS:.....

.....

.....

APPROVED

DISAPPROVED

SIGNATURE

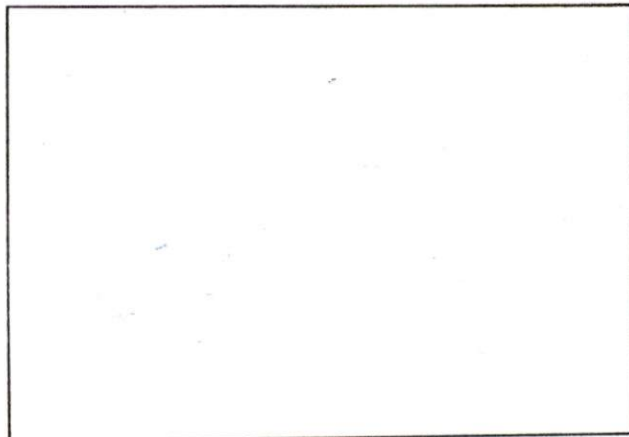

SKETCH PLAN

Mary T. Neves

From: Sarah Porter
Sent: Tuesday, April 18, 2006 4:05 PM
To: Mary T. Neves
Subject: RE: SEWER PERMIT

yes

-----Original Message-----

From: Mary T. Neves
Sent: Tuesday, April 18, 2006 8:32 AM
To: Sarah Porter
Subject: SEWER PERMIT

Hi Sarah,

The owners of 1260 Bartlett Street would like to tie into the City sewer system. The plot is 134 and the lot is 322. We have a stub at the property line.

May I issue the permit?

Thanks