



PERMIT NO.  
23815

CITY OF NEW BEDFORD  
SEWER AND/OR STORM DRAIN PERMIT

DATE 4/14/06

This certifies that permission is granted to

Charles Price 3962 Acushnet Ave NB 781-603-3063 cell  
Property Owner Address Tel.

To connect a sewer and/or storm drain located at Acushnet Ave stub at prop line to be installed by City  
Assessor's Plot 136 Lot 26, to the sewer and/or storm drain in Acushnet Ave Street

To be laid in accordance with the conditions in this application and the City of New Bedford ordinances.

TYPE OF USE: RESIDENTIAL COMMERCIAL INDUSTRIAL OTHER

330 gpd

If applicant other than actual property owner, attach Letter of Authorization from Property Owner.

Name Tel.

Mailing Address

The Bonded Contractor/Drain Layer authorized to perform this work is:

Scott Franklin 4393 Acushnet Ave NB Ma 508-998-8270  
Name Address Tel.

Type of Pipe Required: pvc sd 3.5

PERMIT EXPIRES ONE YEAR AFTER DATE OF ISSUE

- Requires separate connections for sewage and storm drain where applicable. Storm water cannot be discharged to a sanitary sewer.
- All work must be inspected and approved by a D.P.I. inspector before backfilling.
- If this connection is to be part of a private service shared jointly with other building owners, attach copy of Recorded Joint Maintenance Agreement.
- Permits can be issued to Industrial and/or Commercial Applicants only upon receipt and approval by the Commissioner of Public Infrastructure of required plans and supplemental information.
- In addition, a City-issued Industrial User Discharge Permit and/or a Sewer Extension/Connection Permit issued by the Commonwealth of Massachusetts D.E.P. shall be required by the City for Industrial Discharge into the sewer system.

Industrial User Discharge Permit No. Date

Comm. Mass. Sewer Conn./Ext. Permit No. Date

A Filing and Inspection Fee of \$150.00, plus an Entrance Fee of \$ where applicable, must accompany this application.

Bank# Bridgewater C. Union Check# 1122 Date 4/14/06 Receipt# 5996

Other requirements: 24 hr inspection at 508-979-1527

Connection made to Sewer Part of jointly-shared private line YES NO  
Storm Drain

Applicant agrees to abide by the above terms, as well as all pertinent ordinances of the City of New Bedford, and such other special rules as the Commissioner of Public Infrastructure and/or City Engineer may deem necessary

Dwight M. Androski  
Acting City Engineer

Signature of Property Owner or Representative

INSPECTOR'S REPORT

INSPECTED BY: Bob Bichel  
DATE: 6/22/06  
COMMENTS:

APPROVED

DISAPPROVED

SIGNATURE

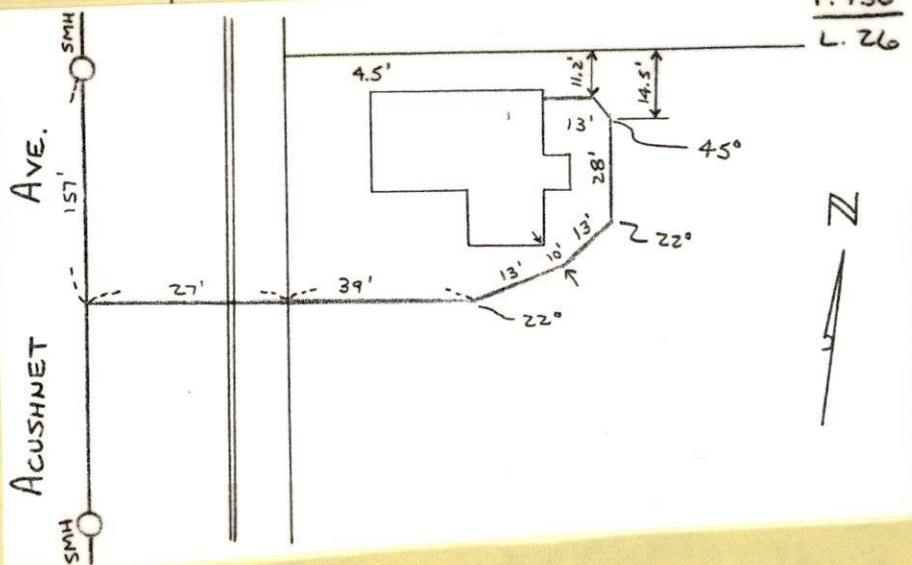





PERMIT NO.

23815

CITY OF NEW BEDFORD  
SEWER AND/OR STORM DRAIN PERMIT

DATE 4/14/06

This certifies that permission is granted to

Charles Price 3962 Acushnet Ave N.B. 781-603-3063 cell  
Property Owner Address Tel.To connect a sewer and/or storm drain located at Acushnet Ave stub at prop line to be installed by City  
Assessor's Plot 136 Lot 26, to the sewer and/or storm drain in Acushnet Ave Street

To be laid in accordance with the conditions in this application and the City of New Bedford ordinances.

TYPE OF USE: RESIDENTIAL COMMERCIAL INDUSTRIAL OTHER

330 gpd

If applicant other than actual property owner, attach Letter of Authorization from Property Owner.

Name Tel.

Mailing Address

The Bonded Contractor/Drain Layer authorized to perform this work is:

Scott Franklin 4393 Acushnet Ave N.B. Ma 508-998-8270  
Name Address Tel.

Type of Pipe Required: pvc sdr 35

## PERMIT EXPIRES ONE YEAR AFTER DATE OF ISSUE

- Requires separate connections for sewage and storm drain where applicable. Storm water cannot be discharged to a sanitary sewer.
- All work must be inspected and approved by a D.P.I. inspector before backfilling.
- If this connection is to be part of a private service shared jointly with other building owners, attach copy of Recorded Joint Maintenance Agreement.
- Permits can be issued to Industrial and/or Commercial Applicants only upon receipt and approval by the Commissioner of Public Infrastructure of required plans and supplemental information.
- In addition, a City-issued Industrial User Discharge Permit and/or a Sewer Extension/Connection Permit issued by the Commonwealth of Massachusetts D.E.P. shall be required by the City for Industrial Discharge into the sewer system.

Industrial User Discharge Permit No. Date

Comm. Mass. Sewer Conn./Ext. Permit No. Date

A Filing and Inspection Fee of \$150.00 plus an Entrance Fee of \$ where applicable, must accompany this application.

Bank# Bridgewater C. Union Check# 1122 Date 4/14/06 Receipt# 5996

Other requirements: 24 hr inspection at 508-979-1527

Connection made to Sewer Part of jointly-shared private line YES NO  
Storm Drain

Applicant agrees to abide by the above terms, as well as all pertinent ordinances of the City of New Bedford, and such other special rules as the Commissioner of Public Infrastructure and/or City Engineer may deem necessary

Duarte M. Andrade Jr.  
Acting City Engineer mn

Signature of Property Owner or Representative

## INSPECTOR'S REPORT

INSPECTED BY:

DATE:

COMMENTS:

APPROVED

DISAPPROVED

SIGNATURE

SKETCH PLAN

**Mary T. Neves**

---

**From:** Sarah Porter  
**Sent:** Friday, April 14, 2006 11:32 AM  
**To:** Mary T. Neves  
**Subject:** RE: SEWER PERMIT

Mary,

Mr. Price can tie in

Thank you

-----Original Message-----

**From:** Mary T. Neves  
**Sent:** Friday, April 14, 2006 10:36 AM  
**To:** Sarah Porter  
**Subject:** SEWER PERMIT

Hi Sarah,

Sorry to hear that you have not been feeling well.

Charles Price of 3962 Acushnet Avenue would like to connect to the City sewer system. The plot is 136 and the lot is 26.

May I issue the permit?

7/20/06

Ron,

Charles Price of 3962

Acushnet Avenue

said that D. P. I.

will install a sewer  
stub for him.

He paid for the sewer  
permit but I have  
not released it until

I confirmed this with you.

Duarte has no knowledge  
of this.

Mary

~~over~~ ~~for~~

5/28/97

Archival Box  
L. K. P. 100

Summ  
70°

1. 100  
1. 100  
1. 100  
1. 100  
1. 100  
1. 100  
1. 100  
1. 100

25' long  
8.5' DEEP

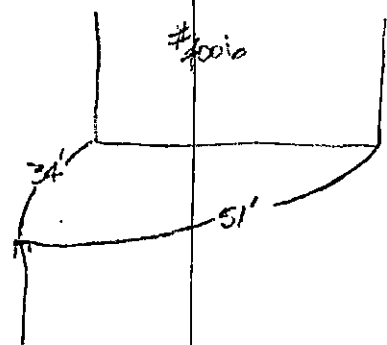

33' long  
5' DEEP

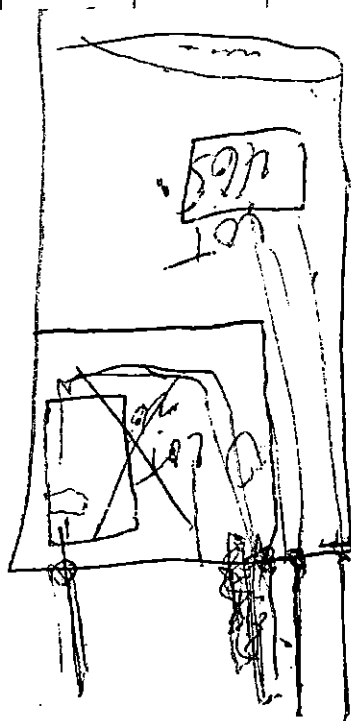

29' long  
7 1/2' DEEP

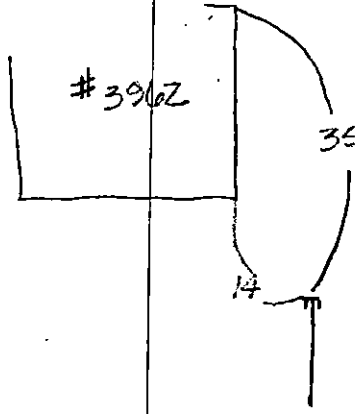

\*

~~2451-676-805~~

(125)





