



PERMIT NO.
23814

CITY OF NEW BEDFORD
SEWER AND/OR STORM DRAIN PERMIT

DATE 4/11/06
EXP. 4/11/07

This certifies that permission is granted to

Property Owner William J. Krouzek Address 230 Dean St. Rayham, Ma. 02767 Tel. (508) 397-8856

To connect a sewer and/or storm drain located at 1043 Sheffield St.

Assessor's Plot 1324 Lot 20, to the sewer and/or storm drain in Sheffield St. (8" sewer) Street

To be laid in accordance with the conditions in this application and the City of New Bedford ordinances.

TYPE OF USE: RESIDENTIAL COMMERCIAL INDUSTRIAL OTHER 440 GPD

If applicant other than actual property owner, attach Letter of Authorization from Property Owner.

Name..... Tel.....

Mailing Address.....

The Bonded Contractor/Drain Layer authorized to perform this work is:

R.J. Carreira P.O. Box 51643 508 743 4827

Name..... Address..... Tel.....

Type of Pipe Required: PVC SDR 35

PERMIT EXPIRES ONE YEAR AFTER DATE OF ISSUE

- Requires separate connections for sewage and storm drain where applicable. Storm water cannot be discharged to a sanitary sewer.
 - All work must be inspected and approved by a D.P.I. inspector before backfilling.
 - If this connection is to be part of a private service shared jointly with other building owners, attach copy of Recorded Joint Maintenance Agreement.
 - Permits can be issued to Industrial and/or Commercial Applicants only upon receipt and approval by the Commissioner of Public Infrastructure of required plans and supplemental information.
 - In addition, a City-issued Industrial User Discharge Permit and/or a Sewer Extension/Connection Permit issued by the Commonwealth of Massachusetts D.E.P. shall be required by the City for Industrial Discharge into the sewer system.
- Industrial User Discharge Permit No..... Date.....

Comm. Mass. Sewer Conn./Ext. Permit No..... Date.....

A Filing and Inspection Fee of \$150.00 plus an Entrance Fee of \$..... where applicable, must accompany this application.

Bank# Sovereign Bank Check# 1542 Date 4/11/06 Receipt# 5980

Other requirements: 24 hr inspection at 508 379 1527, tank must be filled with flowable fill, no other disturbance can be made other than sewer tie-in, in the front yard.

Connection made to Sewer Part of jointly-shared private line YES NO (per Conservation Comm.)
Storm Drain

Applicant agrees to abide by the above terms, as well as all pertinent ordinances of the City of New Bedford, and such other special rules as the Commissioner of Public Infrastructure and/or City Engineer may deem necessary

Dwight M. Andrade
Acting City Engineer

W. J. Krouzek III
Signature of Property Owner or Representative

INSPECTOR'S REPORT

INSPECTED BY: Kevin J. Connel
DATE: 5-19-06
COMMENTS:

APPROVED DISAPPROVE

Kevin J. Connel
SIGNATURE

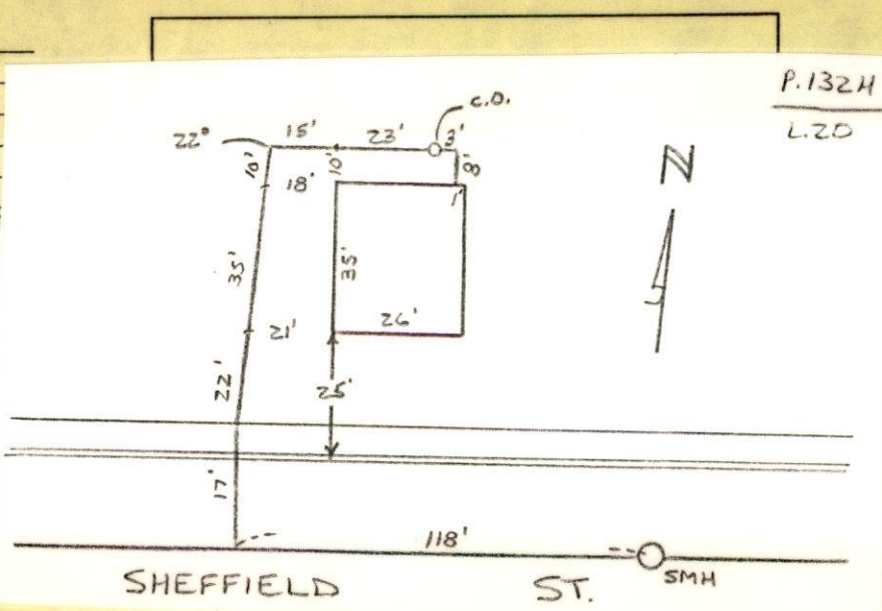

#1043 SHEFFIELD ST -
SEWER PERMIT #23814

CONTRACTOR'S CANAL

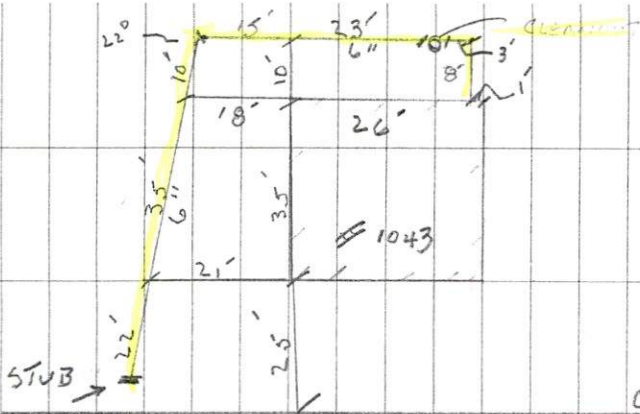



PERMIT NO.
23814

CITY OF NEW BEDFORD
SEWER AND/OR STORM DRAIN PERMIT

DATE 4/11/06
EXP. 4/11/07

This certifies that permission is granted to

William J. Krouzek 230 Dean St. Rayham, Ma. 02767
Property Owner Address Tel. (508) 397-8856

To connect a sewer and/or storm drain located at 1043 Sheffield St.

Assessor's Plot 1324 Lot 20, to the sewer and/or storm drain in Sheffield St. (8" sewer) Street

To be laid in accordance with the conditions in this application and the City of New Bedford ordinances.

TYPE OF USE: RESIDENTIAL COMMERCIAL INDUSTRIAL OTHER 440 GPD

If applicant other than actual property owner, attach Letter of Authorization from Property Owner.

Name.....Tel.....

Mailing Address.....

The Bonded Contractor/Drain Layer authorized to perform this work is:

R.J. Carneiro P.O. Box 51643 508-763-4827

Name Address Tel.

Type of Pipe Required: PVC SDR 35

PERMIT EXPIRES ONE YEAR AFTER DATE OF ISSUE

- Requires separate connections for sewage and storm drain where applicable. Storm water cannot be discharged to a sanitary sewer.
- All work must be inspected and approved by a D.P.I. inspector before backfilling.
- If this connection is to be part of a private service shared jointly with other building owners, attach copy of Recorded Joint Maintenance Agreement.
- Permits can be issued to Industrial and/or Commercial Applicants only upon receipt and approval by the Commissioner of Public Infrastructure of required plans and supplemental information.
- In addition, a City-issued Industrial User Discharge Permit and/or a Sewer Extension/Connection Permit issued by the Commonwealth of Massachusetts D.E.P. shall be required by the City for Industrial Discharge into the sewer system.

Industrial User Discharge Permit No.....Date.....

Comm. Mass. Sewer Conn./Ext. Permit No.....Date.....

A Filing and Inspection Fee of \$150.00 plus an Entrance Fee of \$..... where applicable, must accompany this application.

Bank# Sovereign Bank Check# 1542 Date 4/11/06 Receipt# 5980

Other requirements: 24 hr inspection at 508-779-1527, tank must be filled

with flowable fill, no other disturbance can be made other
than Sewer sewer tie-in, in the front yard. (per Conservation
Connection made to Part of jointly-shared private line YES NO Commission)

Storm Drain

Applicant agrees to abide by the above terms, as well as all pertinent ordinances of the City of New Bedford, and such other special rules as the Commissioner of Public Infrastructure and/or City Engineer may deem necessary

Quarte M. Andrade
Acting City Engineer

W. J. Krouzek
Signature of Property Owner or Representative

INSPECTOR'S REPORT

INSPECTED BY: _____

DATE: _____

COMMENTS: _____

APPROVED

DISAPPROVED

SIGNATURE

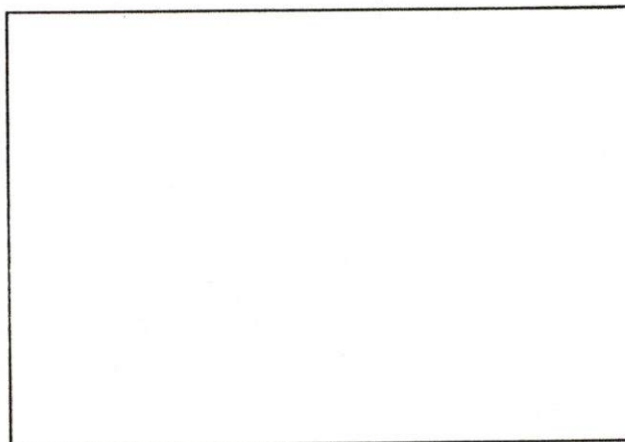

SKETCH PLAN

Mary T. Neves

From: Sarah Porter
Sent: Thursday, April 13, 2006 12:35 PM
To: Mary T. Neves
Subject: RE: SEWER PERMIT

Mary,
you can issue this with the condition that Bill Krouzek fill the tank with flowable fill - and no other disturbance other than tie in in the front yard
thanks

-----Original Message-----

From: Mary T. Neves
Sent: Tuesday, April 11, 2006 8:48 AM
To: Sarah Porter
Subject: SEWER PERMIT

Hi,

The property owner on Sheffield Street wants to tie into the sewer system. The plot is 132H and the lot is 20.

May I issue the permit?

Thanks for your help.