



195

PERMIT NO.

23813

CITY OF NEW BEDFORD
SEWER AND/OR STORM DRAIN PERMITDATE 4/10/06
4/10/07

This certifies that permission is granted to

Patricia Franklin 29 Lambeth St. NB MA 508-995-6376
Property Owner Address Tel.

To connect a sewer and/or storm drain located at 1184 Church St. (NE) corner of Avery St.

Assessor's Plot 130B Lot 730, to the sewer and/or storm drain in Church St. Street

To be laid in accordance with the conditions in this application and the City of New Bedford ordinances.

TYPE OF USE: RESIDENTIAL COMMERCIAL INDUSTRIAL OTHER 220 6PD

If applicant other than actual property owner, attach Letter of Authorization from Property Owner.

Name Tel.

Mailing Address

The Bonded Contractor/Drain Layer authorized to perform this work is:

Franklin Bros. Inc. 4393 Acushnet Ave. 508-998-8270

Name Address Tel.

Type of Pipe Required: PVC SDR-35

PERMIT EXPIRES ONE YEAR AFTER DATE OF ISSUE

- Requires separate connections for sewage and storm drain where applicable. Storm water cannot be discharged to a sanitary sewer.
- All work must be inspected and approved by a D.P.I. inspector before backfilling.
- If this connection is to be part of a private service shared jointly with other building owners, attach copy of Recorded Joint Maintenance Agreement.
- Permits can be issued to Industrial and/or Commercial Applicants only upon receipt and approval by the Commissioner of Public Infrastructure of required plans and supplemental information.
- In addition, a City-issued Industrial User Discharge Permit and/or a Sewer Extension/Connection Permit issued by the Commonwealth of Massachusetts D.E.P. shall be required by the City for Industrial Discharge into the sewer system.

Industrial User Discharge Permit No. Date

Comm. Mass. Sewer Conn./Ext. Permit No. Date

A Filing and Inspection Fee of \$150.00, plus an Entrance Fee of \$ where applicable, must accompany this application.

Bank# Citizens Bank Check# 199 Date 4/10/06 Receipt# 5977

Other requirements: Insp. Only. Connect to 10" or 12" Sewer Under 20' Force Main

Abandon Septic System

Connection made to Sewer Part of jointly-shared private line YES NO
Storm Drain

Applicant agrees to abide by the above terms, as well as all pertinent ordinances of the City of New Bedford, and such other special rules as the Commissioner of Public Infrastructure and/or City Engineer may deem necessary

Duane M. Andrade ms City Engineer
Jared Franklin Signature of Property Owner or Representative
Jared Franklin

INSPECTOR'S REPORT

INSPECTED BY: KEVIN CORNELL

DATE: 4-27-06

COMMENTS:

APPROVED DISAPPROVED

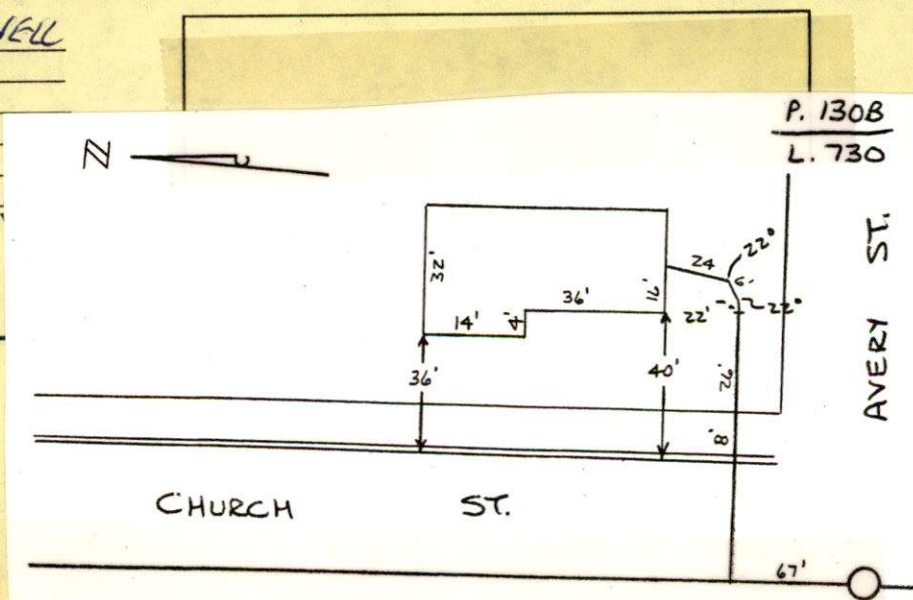
Kevin J Cornell
SIGNATURE

THURSDAY SUNNY 60° (39)
4-27-06

1184 CHURCH ST - SEWER INSPECTION

PERMIT # 238.3

CONTRACTOR - FRANKLIN BRO
508-998-8270

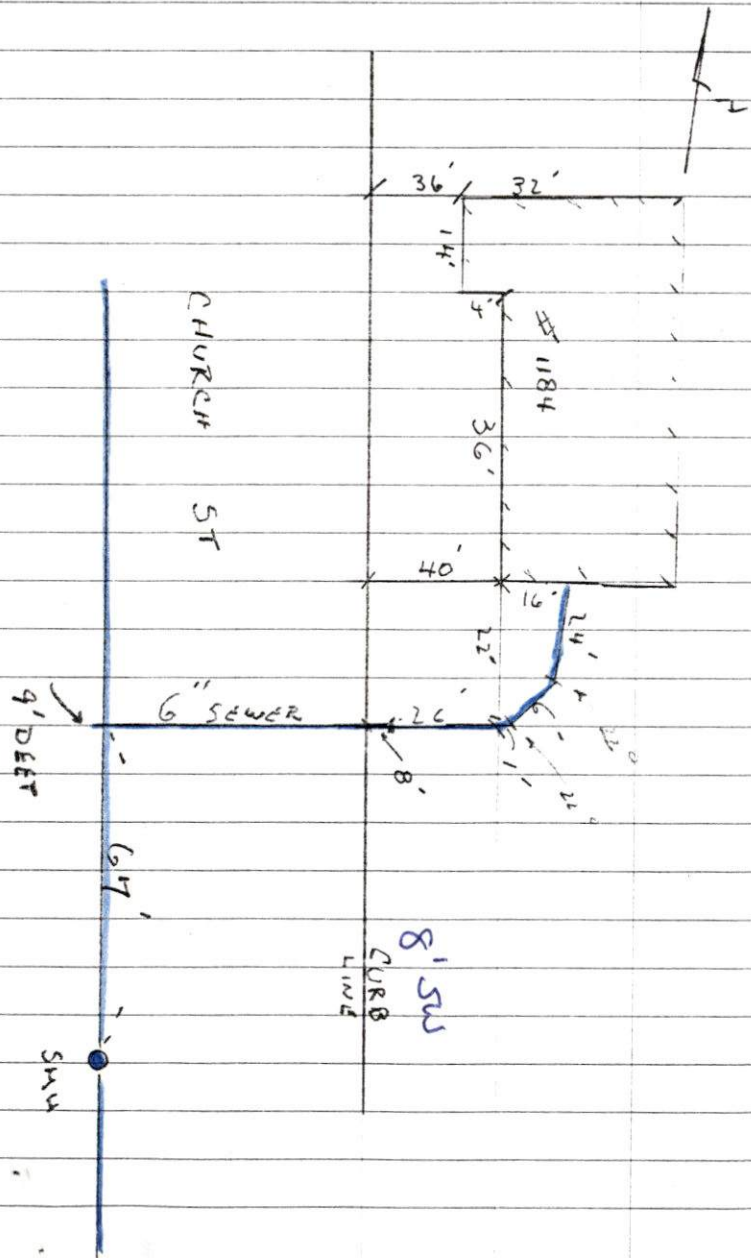



PERMIT NO.

23813

CITY OF NEW BEDFORD
SEWER AND/OR STORM DRAIN PERMIT

DATE 4/10/06
4/10/07

This certifies that permission is granted to

Patricia Franklin 29 Lambeth St NB MA 508-995-6376
Property Owner Address Tel.

To connect a sewer and/or storm drain located at 1184 Church St (NE) corner of Avery St

Assessor's Plot 130B Lot 730, to the sewer and/or storm drain in Church St Street

To be laid in accordance with the conditions in this application and the City of New Bedford ordinances.

TYPE OF USE: RESIDENTIAL COMMERCIAL INDUSTRIAL OTHER 220 GRD

If applicant other than actual property owner, attach Letter of Authorization from Property Owner.

Name Tel.

Mailing Address

The Bonded Contractor/Drain Layer authorized to perform this work is:

Franklin Bros, Inc 4393 Acushnet Ave 508-998-8270

Name Address Tel.

Type of Pipe Required: PVC SDR-35

PERMIT EXPIRES ONE YEAR AFTER DATE OF ISSUE

- Requires separate connections for sewage and storm drain where applicable. Storm water cannot be discharged to a sanitary sewer.
- All work must be inspected and approved by a D.P.I. inspector before backfilling.
- If this connection is to be part of a private service shared jointly with other building owners, attach copy of Recorded Joint Maintenance Agreement.
- Permits can be issued to Industrial and/or Commercial Applicants only upon receipt and approval by the Commissioner of Public Infrastructure of required plans and supplemental information.
- In addition, a City-issued Industrial User Discharge Permit and/or a Sewer Extension/Connection Permit issued by the Commonwealth of Massachusetts D.E.P. shall be required by the City for Industrial Discharge into the sewer system.

Industrial User Discharge Permit No. Date

Comm. Mass. Sewer Conn./Ext. Permit No. Date

A Filing and Inspection Fee of \$150.00 plus an Entrance Fee of \$ where applicable, must accompany this application.

Bank# Citizens Bank Check# 199 Date 4/10/06 Receipt# 5977

Other requirements: Insp. Only. Connect to 10" or 12" Sewer Under 20" Force Main.

Abandon Septic System.

Connection made to Sewer Part of jointly-shared private line YES NO
Storm Drain

Applicant agrees to abide by the above terms, as well as all pertinent ordinances of the City of New Bedford, and such other special rules as the Commissioner of Public Infrastructure and/or City Engineer may deem necessary

Duarte M. Andrade ms City Engineer
Jared Franklin Signature of Property Owner or Representative

INSPECTOR'S REPORT

INSPECTED BY:

DATE:

COMMENTS:

APPROVED

DISAPPROVED

SIGNATURE

SKETCH PLAN

Mary T. Neves

From: Sarah Porter
Sent: Monday, April 10, 2006 3:53 PM
To: Mary T. Neves
Subject: RE: sewer permit

Mary,

1184 Church Street - all set - no wetlands involvement

Sarah

-----Original Message-----

From: Mary T. Neves
Sent: Monday, April 10, 2006 2:19 PM
To: Sarah Porter
Subject: sewer permit

Hi Sarah,

The owner from 1184 Church Street has applied for permission to connect to our sewer system. The plot is 130B and the lot is 730.

May I issue this permit?

Thanks for your help.

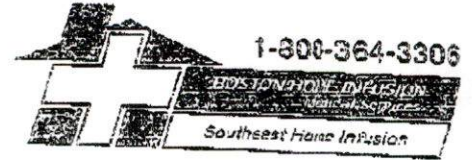

1-800-364-3306

BOSTON HOME INFUSION

DEDHAM MA. 781-328-1986 • FAX 781-328-2327

NEW BEDFORD 608-998-8772 • FAX 508-998-8888

WEST SPRINGFIELD 413-747-2500 • FAX 413-747-2300

800-364-3306

FAX TRANSMITTAL SHEET

TO: Water Dept DATE: 4-10-06
 COMPANY: FROM: Pat Franklin
 FAX NUMBER: SENDER'S EXTENSION NUMBER:
 PHONE NUMBER: TOTAL NO. OF PAGES INCLUDING COVER:
 RE:

☐ URGENT ☐ FOR REVIEW ☐ PLEASE COMMENT ☐ PLEASE REPLY ☐ PLEASE RECYCLE

1308/130
NE corner Avery St

I Pat Franklin owner of
 1184 Church St, NB
 authorize Jared Franklin
 to pull permits for utility
 work.

508 717 4147

"This information has been disclosed to you from records whose confidentiality is protected from disclosure by state and federal law. You are prohibited from making any further disclosure of it without specific and informed release of the individual to whom it pertains, their authorized representative or as otherwise permitted by law. A general authorization for release is not sufficient for this purpose."

The information contained in this transmission is privileged and confidential. It is intended only for the use of the individual or entity named above. If the reader of this message is not the intended recipient, you are hereby notified that any dissemination, distribution or copy of this communication is strictly prohibited. If you have received this communication in error, please notify us immediately by telephone (collect) and return the original message to us at the above address via the U.S. Postal Service. Thank you.

If you have any questions regarding this fax, please call Boston Home Infusion at 781-328-1986 or 800-364-3306