



PERMIT NO.
23809

CITY OF NEW BEDFORD
SEWER AND/OR STORM DRAIN PERMIT

DATE 4-4-2006
EXP: 4-4-2007

This certifies that permission is granted to

IRENE M. CEZAR 525 LANTERN LANE NB, MA
Property Owner Address Tel.

To connect a sewer and/or storm drain located at 525 LANTERN LANE

Assessor's Plot 74 Lot 42, to the sewer and/or storm drain in LANTERN LANE Street

To be laid in accordance with the conditions in this application and the City of New Bedford ordinances.

TYPE OF USE: RESIDENTIAL COMMERCIAL INDUSTRIAL OTHER 330 GPD

If applicant other than actual property owner, attach Letter of Authorization from Property Owner.

Name ROBERT J. CANESSA Tel. 508-763-4827

Mailing Address PO Box 51643 NB, MA 02745

The Bonded Contractor/Drain Layer authorized to perform this work is:

R. J. CANESSA PO Box 51643 NB, MA 508-763-4827

Name Address Tel.

Type of Pipe Required: PVC SDR-35

PERMIT EXPIRES ONE YEAR AFTER DATE OF ISSUE

- Requires separate connections for sewage and storm drain where applicable. Storm water cannot be discharged to a sanitary sewer.
- All work must be inspected and approved by a D.P.I. inspector before backfilling.
- If this connection is to be part of a Joint Maintenance Agreement.
- Permits can be issued to Industrial Public Infrastructure of required p
- In addition, a City-issued Industrial Commonwealth of Massachusetts Industrial User Discharge Permit No..

Comm. Mass. Sewer Conn./Ext. Permit
A Filing and Inspection Fee of \$150.

Bank# Sovereign Bank

Other requirements: Insp. Only

System 24 hrs

Connection made to Sewer

Storm Drain

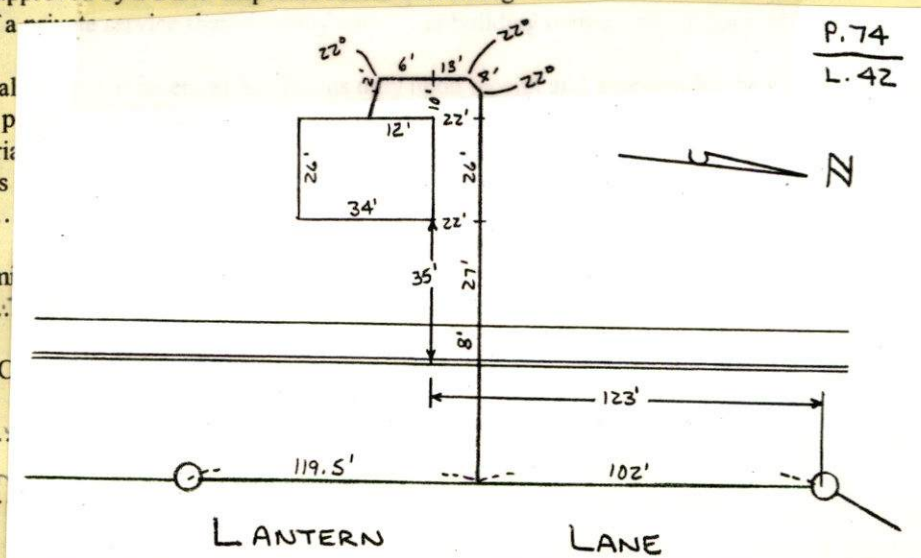

Applicant agrees to abide by the above terms, as well as all pertinent ordinances of the City of New Bedford, and such other special rules as the Commissioner of Public Infrastructure and/or City Engineer may deem necessary

Duarte M. Andrade MS
City Engineer

Signature of Property Owner or Representative

INSPECTED BY: Kevin S. Coull
DATE: 4-06-06
COMMENTS:

APPROVED DISAPPROVED

Signature of Kevin S. Coull
SIGNATURE

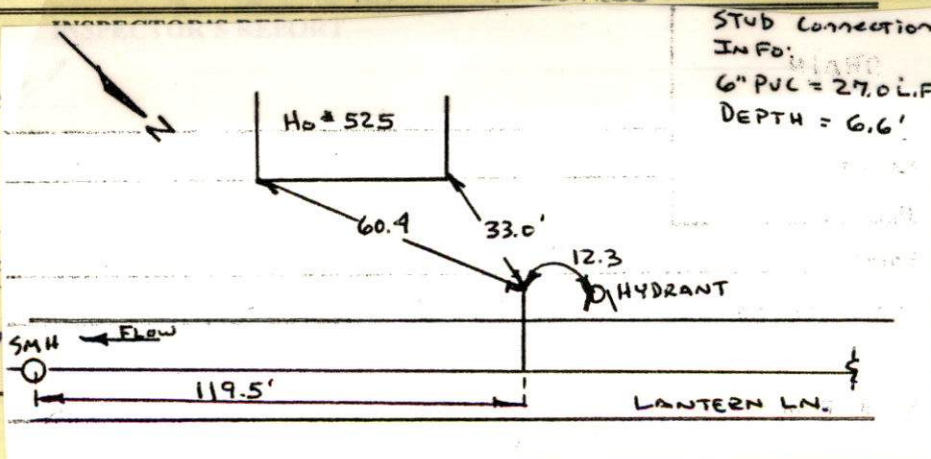

SKETCH PLAN

THURSDAY SUNNY
4-06-06 50

26

#525 LANTERN LANE - SEWER INSPECTION

PERMIT 23808

CONTRACTOR - R. J. CANESSA

508-763-4827

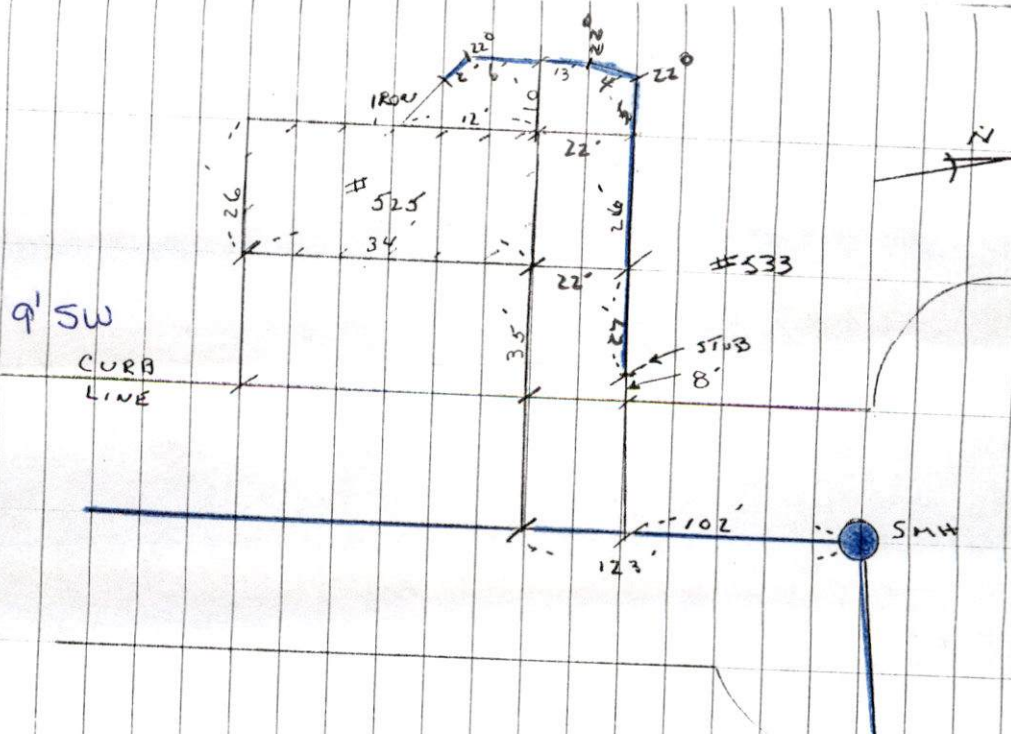



PERMIT NO.

23809

CITY OF NEW BEDFORD
SEWER AND/OR STORM DRAIN PERMIT

DATE 4-4-2006

EXP: 4-4-2007

This certifies that permission is granted to

IRENE M. CEZAR

525 LANTERN LANE NB, MA

Property Owner

Address

Tel.

To connect a sewer and/or storm drain located at 525 LANTERN LANE

Assessor's Plot 74 Lot 42, to the sewer and/or storm drain in LANTERN LANE Street

To be laid in accordance with the conditions in this application and the City of New Bedford ordinances.

TYPE OF USE: RESIDENTIAL

COMMERCIAL

INDUSTRIAL

OTHER

330 GPD

If applicant other than actual property owner, attach Letter of Authorization from Property Owner.

Name ROBERT J. CANESSA

Tel. 508-763-4827

Mailing Address P.O. Box 51643 NB, MA

02745

The Bonded Contractor/Drain Layer authorized to perform this work is:

R. J. CANESSA

P.O. Box 51643

NB, MA

508-763-4827

Name

Address

Tel.

Type of Pipe Required: PVC SDR-35

PERMIT EXPIRES ONE YEAR AFTER DATE OF ISSUE

- Requires separate connections for sewage and storm drain where applicable. Storm water cannot be discharged to a sanitary sewer.
- All work must be inspected and approved by a D.P.I. inspector before backfilling.
- If this connection is to be part of a private service shared jointly with other building owners, attach copy of Recorded Joint Maintenance Agreement.
- Permits can be issued to Industrial and/or Commercial Applicants only upon receipt and approval by the Commissioner of Public Infrastructure of required plans and supplemental information.
- In addition, a City-issued Industrial User Discharge Permit and/or a Sewer Extension/Connection Permit issued by the Commonwealth of Massachusetts D.E.P. shall be required by the City for Industrial Discharge into the sewer system.

Industrial User Discharge Permit No. Date

Comm. Mass. Sewer Conn./Ext. Permit No. Date

A Filing and Inspection Fee of \$150.00, plus an Entrance Fee of \$396.90 where applicable, must accompany this application.

Bank# Sovereign Bank Check# 6222 Date 4/4/06 Receipt# 5955

Other requirements: Insp. Only. Connect to stub at Prop. Line, Abandon Septic System. 24 hrs. notice for all inspections

Connection made to Sewer Part of jointly-shared private line YES NO

Applicant agrees to abide by the above terms, as well as all pertinent ordinances of the City of New Bedford, and such other special rules as the Commissioner of Public Infrastructure and/or City Engineer may deem necessary

Duarte M. Andrade MS
City EngineerRobert J. Canessa
Signature of Property Owner or Representative

INSPECTOR'S REPORT

INSPECTED BY: _____

DATE: _____

COMMENTS: _____

APPROVED

DISAPPROVED

SIGNATURE

SKETCH PLAN

Mary T. Neves

From: Sarah Porter
Sent: Monday, March 27, 2006 5:04 PM
To: Mary T. Neves
Subject: RE: sewer permit

OK Mary - no wetlands

-----Original Message-----

From: Mary T. Neves
Sent: Monday, March 27, 2006 8:45 AM
To: Sarah Porter
Subject: sewer permit

Hi Sarah,

The owner of 525 Lantern Lane would like to connect to the sewer sytem. We have a stub at the property line. The plot is 74 and the lot is 42.

May I issue the permit?

Thank you

March 30, 2006

To whom it may concern,

We, Irene M. Cezar and Joseph P. Soares hereby authorize Robert J. Canessa from R.J. Canessa Excavating Co. to apply and pay for the permit needed in order to tie in the sewer on our property located at 525 Lantern Ln, New Bedford, MA.

Signed this 30th day of March, 2006

Irene M. Cezar

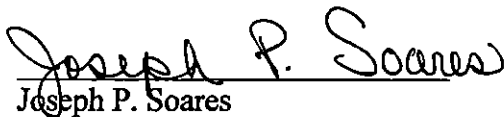
Joseph P. Soares
