



PERMIT NO.
23808

CITY OF NEW BEDFORD
SEWER AND/OR STORM DRAIN PERMIT

DATE 3/28/06

This certifies that permission is granted to

Pho. Tien 71 Lemos St. NB 508.990.2613
Property Owner Address Tel.

To connect a sewer and/or storm drain located at stub at property line - Low Pressure System

Assessor's Plot 80 Lot 75, to the sewer and/or storm drain in Lemos St. Street

To be laid in accordance with the conditions in this application and the City of New Bedford ordinances.

TYPE OF USE: ☒ RESIDENTIAL ☐ COMMERCIAL ☐ INDUSTRIAL ☐ OTHER 330gpd

If applicant other than actual property owner, attach Letter of Authorization from Property Owner.

Name..... Tel.....

Mailing Address.....

The Bonded Contractor/Drain Layer authorized to perform this work is:

WC Smith

Name..... Address..... Tel.....

Type of Pipe Required: SDR PVC 1 1/2" Low Pressure

PERMIT EXPIRES ONE YEAR AFTER DATE OF ISSUE

- Requires separate connections for sewage and storm drain where applicable. Storm water cannot be discharged to a sanitary sewer.
- All work must be inspected and approved by a D.P.I. inspector before backfilling.
- If this connection is to be part of a private service shared jointly with other building owners, attach copy of Recorded Joint Maintenance Agreement.
- Permits can be issued to Industrial and/or Commercial Applicants only upon receipt and approval by the Commissioner of Public Infrastructure of required plans and supplemental information.
- In addition, a City-issued Industrial User Discharge Permit and/or a Sewer Extension/Connection Permit issued by the Commonwealth of Massachusetts D.E.P. shall be required by the City for Industrial Discharge into the sewer system.

Industrial User Discharge Permit No..... Date.....

Comm. Mass. Sewer Conn./Ext. Permit No..... Date.....

A Filing and Inspection Fee of \$150.00, plus an Entrance Fee of \$..... where applicable, must accompany this application.

Bank# Sovereign Bank Check# 650 Date 3/28/06 Receipt# 5919

Other requirements: 24 hr inspection notice at 508.979.1527

Connection made to ☒ Sewer ☐ Storm Drain Part of jointly-shared private line YES ☒ NO

Applicant agrees to abide by the above terms, as well as all pertinent ordinances of the City of New Bedford, and such other special rules as the Commissioner of Public Infrastructure and/or City Engineer may deem necessary

Duarte M. Andrade / mm
Acting City Engineer

Signature of Property Owner or Representative

INSPECTOR'S REPORT

INSPECTED BY: Kevin J. Coughlin
DATE: 4-24-06
COMMENTS:

APPROVED DISAPPROVED

Signature of Kevin J. Coughlin
SIGNATURE

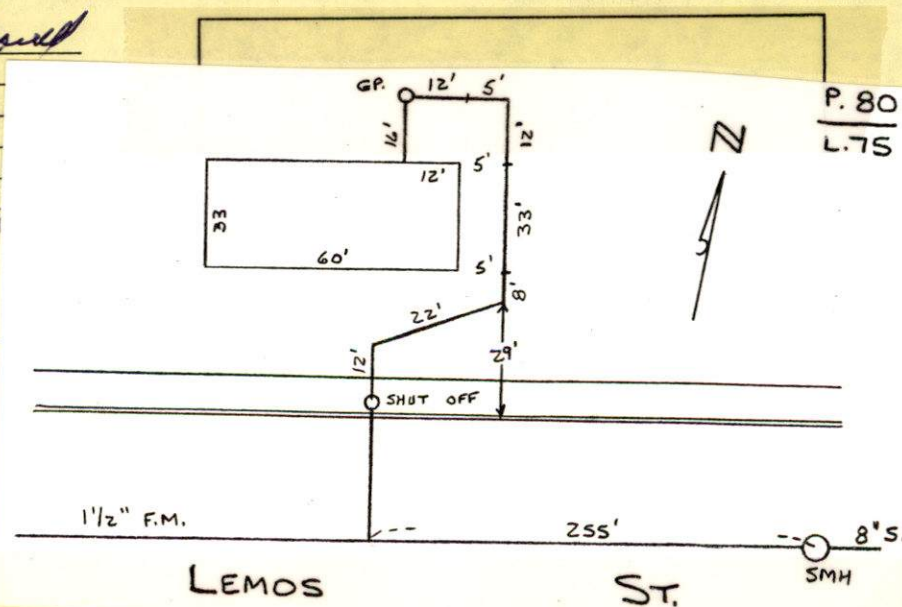

45° CLOUDY (36)
4-24-06 MONDAY

#71 LEMOS ST. FORCE MAIN

PERMIT # 23808

CONTRACTOR - W.C. SMITH

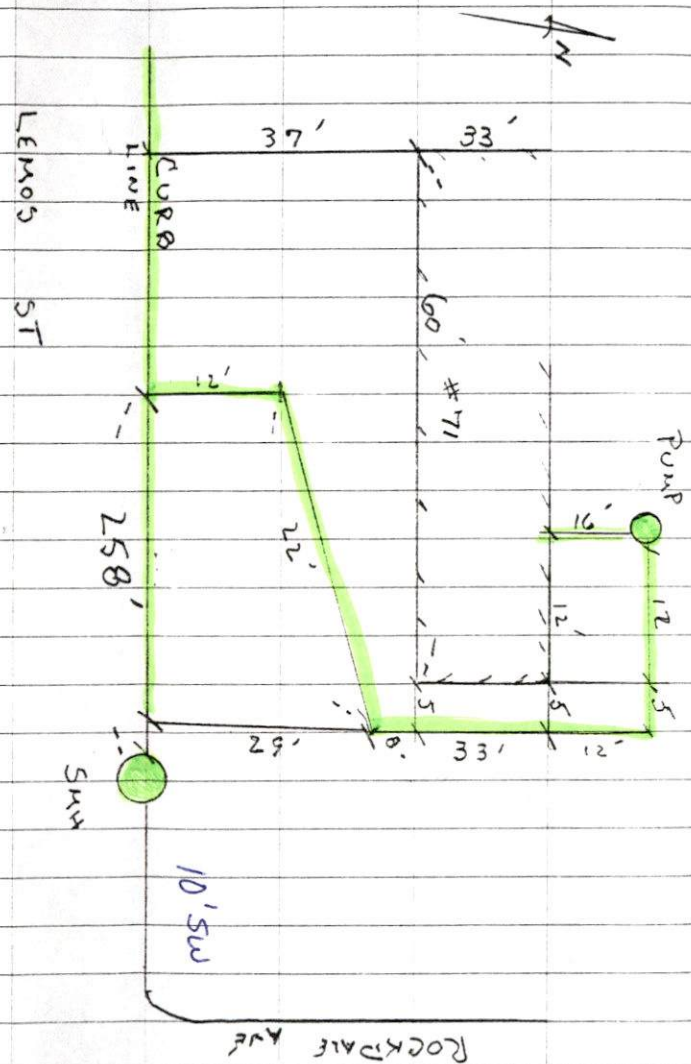

I was

#23214-02
5/20/02
#83
P201174

23808 3/28/06
#71
P80/L75

#63
P80/L122

23363-03
4/29/03
#55 P
P80 11128

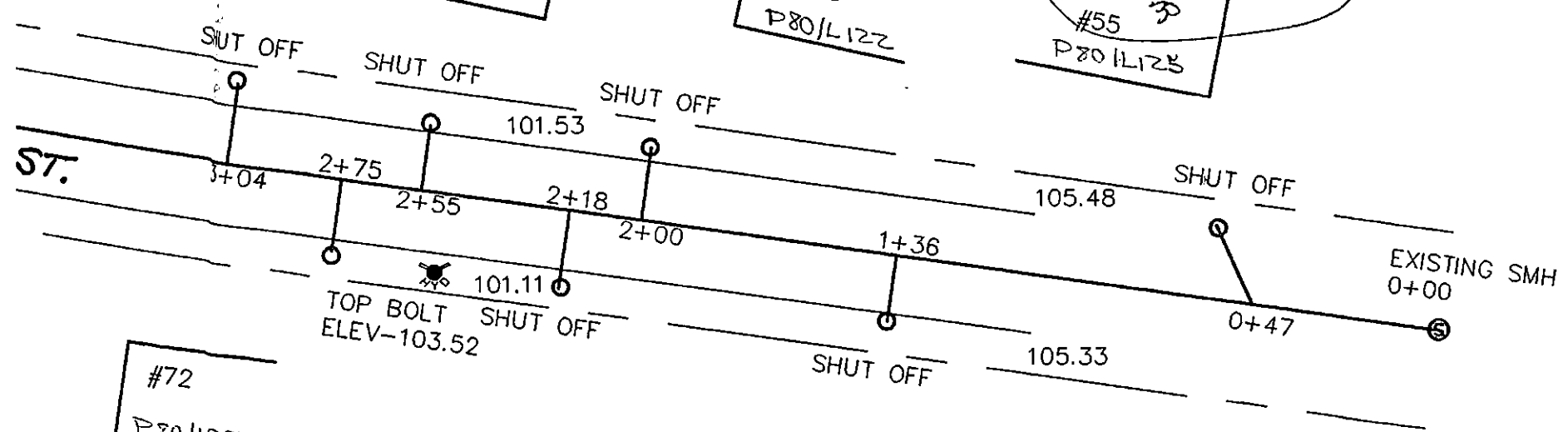

#72
P80/L28
#23310
1/26/02

#64
P80/L106

#52
56
P80/L120
23612-04

1 1/2" ← 40 Scale
Per-Kwin
Connell
5/21/02



PERMIT NO.

23808

CITY OF NEW BEDFORD
SEWER AND/OR STORM DRAIN PERMIT

DATE 3/28/06

This certifies that permission is granted to

Pho Tieu 71 Lemos St. NB 508 990 2613
Property Owner Address Tel.

To connect a sewer and/or storm drain located at stub at property line - Low Pressure System

Assessor's Plot 80 Lot 75, to the sewer and/or storm drain in 71 Lemos St. Street

To be laid in accordance with the conditions in this application and the City of New Bedford ordinances.

TYPE OF USE: ☒ RESIDENTIAL ☐ COMMERCIAL ☐ INDUSTRIAL ☐ OTHER

330g pd

If applicant other than actual property owner, attach Letter of Authorization from Property Owner.

Name..... Tel.....

Mailing Address.....

The Bonded Contractor/Drain Layer authorized to perform this work is:

Name..... Address..... Tel.....

Type of Pipe Required: SDR ~~33~~ PVC 1 1/2" Low Pressure

PERMIT EXPIRES ONE YEAR AFTER DATE OF ISSUE

- Requires separate connections for sewage and storm drain where applicable. Storm water cannot be discharged to a sanitary sewer.
- All work must be inspected and approved by a D.P.I. inspector before backfilling.
- If this connection is to be part of a private service shared jointly with other building owners, attach copy of Recorded Joint Maintenance Agreement.
- Permits can be issued to Industrial and/or Commercial Applicants only upon receipt and approval by the Commissioner of Public Infrastructure of required plans and supplemental information.
- In addition, a City-issued Industrial User Discharge Permit and/or a Sewer Extension/Connection Permit issued by the Commonwealth of Massachusetts D.E.P. shall be required by the City for Industrial Discharge into the sewer system.

Industrial User Discharge Permit No..... Date.....

Comm. Mass. Sewer Conn./Ext. Permit No..... Date.....

A Filing and Inspection Fee of \$150.00 plus an Entrance Fee of \$..... where applicable, must accompany this application.

Bank# Sovereign Bank Check# 650 Date 3/28/06 Receipt# 5919

Other requirements: 24 hr. inspection notice at 508.979.1527

Connection made to ☒ Sewer ☐ Storm Drain
Part of jointly-shared private line YES ☒ NO

Applicant agrees to abide by the above terms, as well as all pertinent ordinances of the City of New Bedford, and such other special rules as the Commissioner of Public Infrastructure and/or City Engineer may deem necessary

Duarte M. Andrade / mn
Acting City EngineerPho Tieu
Signature of Property Owner or Representative

INSPECTOR'S REPORT

INSPECTED BY: _____

DATE: _____

COMMENTS: _____

APPROVED

DISAPPROVED

SIGNATURE

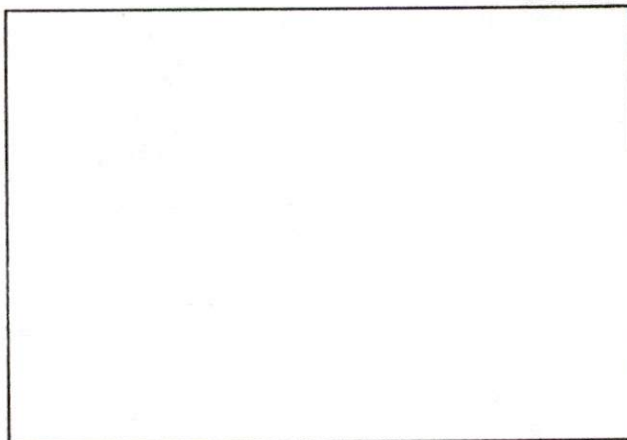

SKETCH PLAN

**CITY OF NEW BEDFORD
MASSACHUSETTS****D.P.I. -Engineering Division****1105 Shawmut Ave.****New Bedford, Ma. 02746****Tel: 508-991-6150****Fax: 508-961-3054 991-6152****Ronald Labelle
Commissioner****Duarte M. Andrade,
Acting City Engineer****To Whom It May Concern:**

I PHO TIEU 71 LEMAS ST., being
(Name) (Mailing Address)

Owner of property located at 71 LEMAS ST.

Plot 80, Lot 75, hereby agree to allow JOHN RYAN PELLETIER REALTY
(Name)

696 ASHLEY BLVD. N.B. to act on my behalf including affixing my
(Mailing Address)

signature in securing permit for:

☒ Sewer/Drain Service Permits
☐ Water Service Permits
☐ Driveway Installation Permits
☐ Sidewalk Installation Permits

I further agree to conform to, and abide by, All City rules and ask regulations applicable to the permit (s) being applied for:

X Name 71 LEMAS ST. New Bedford
Signature
Address
Date 3/28/06 Telephone number 508-990-2613

Mary T. Neves

From: Sarah Porter
Sent: Thursday, March 23, 2006 8:38 AM
To: Mary T. Neves
Subject: RE: sewer permit

OK to issue Mary, no wetland issues
Thank you
Happy Spring!!

-----Original Message-----

From: Mary T. Neves
Sent: Wednesday, March 22, 2006 11:07 AM
To: Sarah Porter
Subject: sewer permit

Hi Sarah,

The property owner of 71 Lemos Street would like to tie into our sewer system. We have a stub at this location. The plot is 80 and the lot is 75.

May I issue the permit?

Thank you for your assistance.