



PERMIT NO.
23807

CITY OF NEW BEDFORD
SEWER AND/OR STORM DRAIN PERMIT

DATE 3/27/06

This certifies that permission is granted to

Property Owner Dorothy Howland Address 292 Gardner St. NB Tel. 508 994-8710
292

To connect a sewer and/or storm drain located at Gardner St. stub at prop. line

Assessor's Plot 80 Lot 45, to the sewer and/or storm drain in Gardner St. Street

To be laid in accordance with the conditions in this application and the City of New Bedford ordinances.

TYPE OF USE: ☒ RESIDENTIAL ☐ COMMERCIAL ☐ INDUSTRIAL ☐ OTHER

If applicant other than actual property owner, attach Letter of Authorization from Property Owner.

Name George Smith Tel. _____

Mailing Address 302 Gardner St. NB

The Bonded Contractor/Drain Layer authorized to perform this work is:

Name Antone Medeiros & Son Address 318 Alden Rd. Fairhaven Tel. _____

Type of Pipe Required: adu 3.5 pvc

PERMIT EXPIRES ONE YEAR AFTER DATE OF ISSUE

- Requires separate connections for sewage and storm drain where applicable. Storm water cannot be discharged to a sanitary sewer.
- All work must be inspected and approved by a D.P.I. inspector before backfilling.
- If this connection is to be part of a private service shared jointly with other building owners, attach copy of Recorded Joint Maintenance Agreement.
- Permits can be issued to Industrial and/or Commercial Applicants only upon receipt and approval by the Commissioner of Public Infrastructure of required plans and supplemental information.
- In addition, a City-issued Industrial User Discharge Permit and/or a Sewer Extension/Connection Permit issued by the Commonwealth of Massachusetts D.E.P. shall be required by the City for Industrial Discharge into the sewer system.

Industrial User Discharge Permit No. _____ Date _____

Comm. Mass. Sewer Conn./Ext. Permit No. _____ Date _____

A Filing and Inspection Fee of \$150.00 plus an Entrance Fee of \$396.00 where applicable, must accompany this application.

Bank# Sovereign Bank Check# 6690902 Date 3/27/06 Receipt# 5918

Other requirements: 24 hr. inspection notice 508 994 1527

Connection made to ☒ Sewer ☐ Storm Drain
Part of jointly-shared private line YES ☒ NO

Applicant agrees to abide by the above terms, as well as all pertinent ordinances of the City of New Bedford, and such other special rules as the Commissioner of Public Infrastructure and/or City Engineer may deem necessary

Quante M. Andrade
Acting City Engineer

George N. Smith
Signature of Property Owner or Representative

INSPECTED BY: Kevin Cornell
DATE: 4/24/07
COMMENTS: _____

APPROVED

DISAPPROV

Kevin J Cornell
SIGNATURE

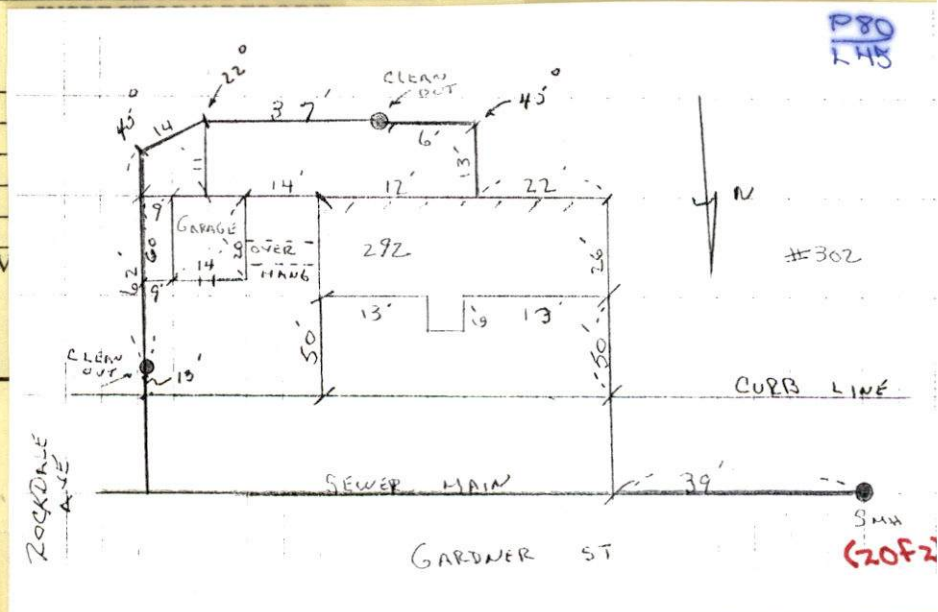

A hand-drawn map of Gardner St. A vertical blue line represents the sewer main. To the left of the line, the text "SEWER MAIN" is written vertically. To the right of the line, the text "GARDNER ST" is written vertically. A blue dot on the line is labeled "MANHOLE" with a line pointing to it. A horizontal line crosses the vertical line, with "39'" written next to it. At the bottom of the vertical line, there is a dashed line and the text "SMA".

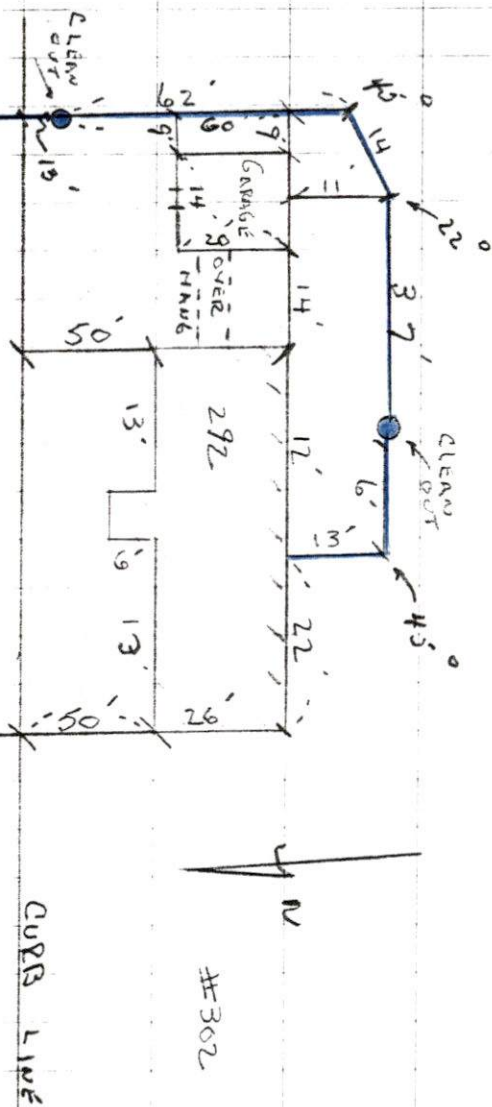

#292 GARDNER ST
PERMIT #23807

CONTRACTOR - MEDERIOS, SON.



PERMIT NO.
23807

CITY OF NEW BEDFORD
SEWER AND/OR STORM DRAIN PERMIT

DATE 3/27/06

*extended to 5/31/06
per D.A. Contr
due 4/23*

This certifies that permission is granted to

Dorothy Newland 292 Gardner St. N.B. 508994-8710
Property Owner Address Tel.

To connect a sewer and/or storm drain located at Gardner St. stub at prop. line

Assessor's Plot 80 Lot 45, to the sewer and/or storm drain in Gardner St. Street

To be laid in accordance with the conditions in this application and the City of New Bedford ordinances.

TYPE OF USE: ☒ RESIDENTIAL ☐ COMMERCIAL ☐ INDUSTRIAL ☐ OTHER

If applicant other than actual property owner, attach Letter of Authorization from Property Owner.

Name George Smith Tel. _____

Mailing Address 302 Gardner St. N.B.

The Bonded Contractor/Drain Layer authorized to perform this work is:

Antone Medeiros & Son 318 Alden Rd. Fairhaven
Name Address Tel.

Type of Pipe Required: adu 35 pvc

PERMIT EXPIRES ONE YEAR AFTER DATE OF ISSUE

- Requires separate connections for sewage and storm drain where applicable. Storm water cannot be discharged to a sanitary sewer.
 - All work must be inspected and approved by a D.P.I. inspector before backfilling.
 - If this connection is to be part of a private service shared jointly with other building owners, attach copy of Recorded Joint Maintenance Agreement.
 - Permits can be issued to Industrial and/or Commercial Applicants only upon receipt and approval by the Commissioner of Public Infrastructure of required plans and supplemental information.
 - In addition, a City-issued Industrial User Discharge Permit and/or a Sewer Extension/Connection Permit issued by the Commonwealth of Massachusetts D.E.P. shall be required by the City for Industrial Discharge into the sewer system.
- Industrial User Discharge Permit No. _____ Date _____

Comm. Mass. Sewer Conn./Ext. Permit No. _____ Date _____

A Filing and Inspection Fee of ~~\$150.00~~ plus an Entrance Fee of ~~\$396.90~~ where applicable, must accompany this application.

Bank# Sovereign Bank Check# 6690902 Date 3/27/06 Receipt# 5918

Other requirements: 24 hr. inspection notice 508.279.1527

Connection made to Sewer Part of jointly-shared private line YES ☒ NO
Storm Drain

Applicant agrees to abide by the above terms, as well as all pertinent ordinances of the City of New Bedford, and such other special rules as the Commissioner of Public Infrastructure and/or City Engineer may deem necessary

Quante M. Andrade mn George M. Smith
Acting City Engineer Signature of Property Owner or Representative

INSPECTOR'S REPORT

INSPECTED BY: _____
DATE: _____
COMMENTS: _____

APPROVED _____ DISAPPROVED _____

SIGNATURE

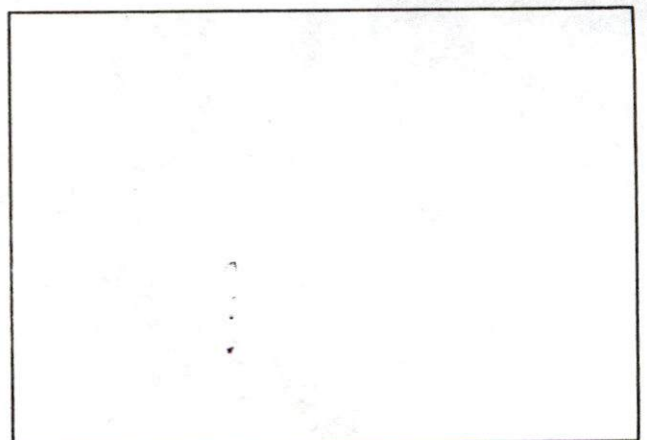

SKETCH PLAN

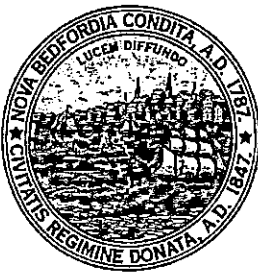

CITY OF NEW BEDFORD MASSACHUSETTS

D.P.I. -Engineering Division

1105 Shawmut Ave.

New Bedford, Ma. 02746

Tel: 508-991-6150

Fax: 508-961-3054 991-6152

Ronald Labelle
Commissioner

Duarte M. Andrade,
Acting City Engineer

To Whom It May Concern:

I DOROTHY A. HOWLAND 292 GARDNER ST., being
(Name) (Mailing Address)

Owner of property located at 292 GARDNER STREET

Plot 80, Lot 45, hereby agree to allow GEORGE N. SMITH
(Name)

302 GARDNER ST., to act on my behalf including affixing my
(Mailing Address)

signature in securing permit for:

☒ Sewer/Drain Service Permits
☐ Water Service Permits
☐ Driveway Installation Permits
☐ Sidewalk Installation Permits

I further agree to conform to, and abide by, All City rules and ask regulations applicable to the permit (s) being applied for:

Name Dorothy A. Howland
Signature

292 Gardner Street
Address

3/27/06
Date

508 994-8710
Telephone number

Mary T. Neves

From: Sarah Porter
Sent: Thursday, March 23, 2006 3:48 PM
To: Mary T. Neves
Subject: RE: sewer permit

OK to issue no wetlands

-----Original Message-----

From: Mary T. Neves
Sent: Thursday, March 23, 2006 11:32 AM
To: Sarah Porter
Subject: sewer permit

Hi,

The resident at 292 Gardner Street wants to tie into the City sewer system. We have a stub at the property line.

The plot is 80 and the lot is 45

May I issue the permit?

Thank you

George Smith
508 993 5192