

8/3/2011



PERMIT NO.
23804

CITY OF NEW BEDFORD
SEWER AND/OR STORM DRAIN PERMIT

DATE 3/14/06
EXPIRES: 11/15/11

This certifies that permission is granted to

Property Owner: ABC Disposal (Shawmut Assoc) Address: 445 Shawmut Ave Tel: 508-995-0544
FX-102

To connect a sewer and/or storm drain located at Nash Rd. #994

Assessor's Plot 123 Lot 122, 117 to the sewer and/or storm drain in Nash Rd. Street

To be laid in accordance with the conditions in this application and the City of New Bedford ordinances.

TYPE OF USE: RESIDENTIAL COMMERCIAL INDUSTRIAL OTHER

If applicant other than actual property owner, attach Letter of Authorization from Property Owner

Name: Glen Pontes Address: Russell Mills Rd. Tel: 508-636-3883

Mailing Address: Tel: 02748

The Bonded Contractor/Drain Layer authorized to perform this work is:

Name: Pontes Excavation LLC Address: Tel: 508-636-3883

Type of Pipe Required: per submitted plan

PERMIT EXPIRES ONE YEAR AFTER DATE OF ISSUE

- Requires separate connections for sewage and storm drain where applicable. Storm water cannot be discharged to a sanitary sewer.
- All work must be inspected and approved by a D.P.I. inspector before backfilling.
- If this connection is to be part of a private service shared jointly with other building owners, attach copy of Recorded Joint Maintenance Agreement.
- Permits can be issued to Industrial and/or Commercial Applicants only upon receipt and approval by the Commissioner of Public Infrastructure of required plans and supplemental information.
- In addition, a City-issued Industrial User Discharge Permit and/or a Sewer Extension/Connection Permit issued by the Commonwealth of Massachusetts D.E.P. shall be required by the City for Industrial Discharge into the sewer system.

Industrial User Discharge Permit No. Date

Comm. Mass. Sewer Conn./Ext. Permit No. Date

A Filing and Inspection Fee of \$150, plus an Entrance Fee of \$ where applicable, must accompany this application.

Bank# Bank of America Check# 1322 Date 3/14/06 Receipt# 5795

Other requirements: 12" RCP pipe - connect drainage site to City System - 24 hour notice of inspection

Connection made to Sewer Part of jointly-shared private line YES NO

Storm Drain

Applicant agrees to abide by the above terms, as well as all pertinent ordinances of the City of New Bedford, and such other special rules as the Commissioner of Public Infrastructure and/or City Engineer may deem necessary

City Engineer Signature of Property Owner or Representative

INSPECTOR'S REPORT

INSPECTED BY: See attached & Signature & SK
DATE: Signature & SK
COMMENTS:

APPROVED

DISAPPROVED

SIGNATURE

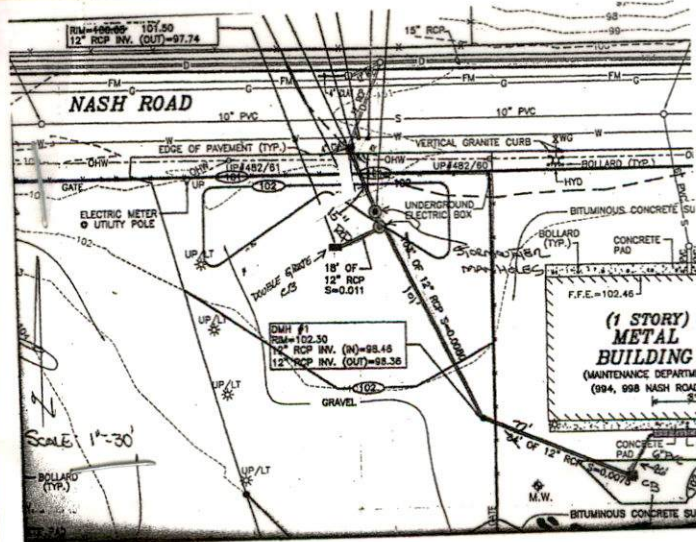

P.123
L. 122 & 117

* 8/3/2011

Per e-mail from Sara / Con. Com. + proj. has been given an extension 6 months, per Con Com mtg last n

See copy of e-mail (attached).

* 8/11/2011

Per conv. by MHC & ASR with Commissioner. This work must be completed before this extension expires, or a new permit will have to be obtained. Being granted based on Con. Com. also granting applicant an extension. No add.



Inspector

8/13/2011
*6/2/2010
DATE 3/14/06
EXPIRES: 11/15

PERMIT NO.

23804

CITY OF NEW BEDFORD
SEWER AND/OR STORM DRAIN PERMIT

This certifies that permission is granted to

ABC Disposal (Shawmut Ave) 445 Shawmut Ave 508-995-054
Property Owner Address Tel. EX-102

To connect a sewer and/or storm drain located at Nash Rd #994

Assessor's Plot 123 Lot 122, 117 to the sewer and/or storm drain in Nash Rd Street

To be laid in accordance with the conditions in this application and the City of New Bedford ordinances.

TYPE OF USE: RESIDENTIAL COMMERCIAL INDUSTRIAL OTHER

If applicant other than actual property owner, attach Letter of Authorization from Property Owner.

Name: Sister State Glenn Pontes Tel. 508-636-3883

Mailing Address: 1073 Russells Mills Rd Dartmouth 02748

The Bonded Contractor/Drain Layer authorized to perform this work is:

PONTES Excavating 508 636 3883

Name Address Tel.

Type of Pipe Required: per submitted plan

PERMIT EXPIRES ONE YEAR AFTER DATE OF ISSUE

- Requires separate connections for sewage and storm drain where applicable. Storm water cannot be discharged to a sanitary sewer.
- All work must be inspected and approved by a D.P.I. inspector before backfilling.
- If this connection is to be part of a private service shared jointly with other building owners, attach copy of Recorded Joint Maintenance Agreement.
- Permits can be issued to Industrial and/or Commercial Applicants only upon receipt and approval by the Commissioner of Public Infrastructure of required plans and supplemental information.
- In addition, a City-issued Industrial User Discharge Permit and/or a Sewer Extension/Connection Permit issued by the Commonwealth of Massachusetts D.E.P. shall be required by the City for Industrial Discharge into the sewer system.

Industrial User Discharge Permit No. Date

Comm. Mass. Sewer Conn./Ext. Permit No. Date

A Filing and Inspection Fee of \$150, plus an Entrance Fee of \$... where applicable, must accompany this application.

Bank# Bank of America check# 1332 Date 3/14/06 Receipt# 5795

Other requirements: 12" RCP pipe - connect drainage site to

City System - 24 hour notice of inspection

Connection made to Sewer PENDING CONSERVATION APPROVAL * See Below

Part of jointly-shared private line YES NO

Storm Drain

Applicant agrees to abide by the above terms, as well as all pertinent ordinances of the City of New Bedford, and such other special rules as the Commissioner of Public Infrastructure and/or City Engineer may deem necessary

City Engineer Signature of Property Owner or Representative

INSPECTOR'S REPORT

INSPECTED BY: CP

DATE: 3/14/11

COMMENTS:

APPROVED DISAPPROVED

SIGNATURE

See attached inspector's sketch.

SKETCH PLAN

* 8/13/2011

Per e-mail from Sara / Con. Com, this proj. has been given an extension of 6 months, per Con Com mtg last night (8/12). See copy of e-mail (attached).

** 8/11/2011

Per conv. by MHS & ASR with Commissioner Labelle, an extension of 4 months (until moratorium, which begins 11/15/11) is granted. This work must be completed before this extension expires, or a new permit will have to be obtained. No ad-hoc applicant an extension. No ad



PERMIT NO.

23804

CITY OF NEW BEDFORD
SEWER AND/OR STORM DRAIN PERMIT

DATE

3/14/06

EXPIRES: 11/15/11

This certifies that permission is granted to

ABC Disposal (Shawmut Ave) 445 Shawmut Ave 508-995-0544
Property Owner Address Tel. EX-102

To connect a sewer and/or storm drain located at Nash Rd - #994

Assessor's Plot 123 Lot 122, 117 to the sewer and/or storm drain in Nash Rd Street

To be laid in accordance with the conditions in this application and the City of New Bedford ordinances.

TYPE OF USE: RESIDENTIAL COMMERCIAL INDUSTRIAL OTHER

If applicant other than actual property owner, attach Letter of Authorization from Property Owner.

Name Site Site Glenn Pontes Tel. 508-636-3883

Mailing Address 1073 Russells Mills Rd Dartmouth 02748

The Bonded Contractor/Drain Layer authorized to perform this work is:

PONTES EXCAVATING 508 636 3883

Name Address Tel.

Type of Pipe Required: per submitted plan

PERMIT EXPIRES ONE YEAR AFTER DATE OF ISSUE

- Requires separate connections for sewage and storm drain where applicable. Storm water cannot be discharged to a sanitary sewer.
 - All work must be inspected and approved by a D.P.I. inspector before backfilling.
 - If this connection is to be part of a private service shared jointly with other building owners, attach copy of Recorded Joint Maintenance Agreement.
 - Permits can be issued to Industrial and/or Commercial Applicants only upon receipt and approval by the Commissioner of Public Infrastructure of required plans and supplemental information.
 - In addition, a City-issued Industrial User Discharge Permit and/or a Sewer Extension/Connection Permit issued by the Commonwealth of Massachusetts D.E.P. shall be required by the City for Industrial Discharge into the sewer system.
- Industrial User Discharge Permit No. Date

Comm. Mass. Sewer Conn./Ext. Permit No. Date

A Filing and Inspection Fee of \$150, plus an Entrance Fee of \$..... where applicable, must accompany this application.

Bank# Bank of America Check# 1332 Date 3/14/06 Receipt# 5795

Other requirements: 12" RCP pipe - connect drainage site to

City System - 24 hour notice of inspection

Connection made to Sewer PENDING CONSERVATION APPROVAL * See Below

Storm Drain Part of jointly-shared private line YES NO

Applicant agrees to abide by the above terms, as well as all pertinent ordinances of the City of New Bedford, and such other special rules as the Commissioner of Public Infrastructure and/or City Engineer may deem necessary

City Engineer Signature of Property Owner or Representative

INSPECTOR'S REPORT

INSPECTED BY: _____

DATE: _____

COMMENTS: _____

APPROVED DISAPPROVED

SIGNATURE

SKETCH PLAN

* 8/3/2011

Per e-mail from Sara / Con. Com, this proj. has been given an extension of 6 months, per Con Com mtg last night (8/2).

See copy of e-mail (attached).

** 8/11/2011

Per conv. by MHS & ASR with Commissioner Labelle, an extension of 4 months until moratorium, which begins 11/15/11 is granted. This work must be completed before this extension expires, or a new permit will have to be obtained. No add'l time granted based on Con. Com. also granting applicant an extension. No add'l

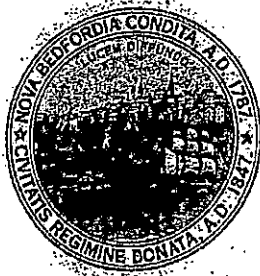

CITY OF NEW BEDFORD MASSACHUSETTS

D.P.I. -Engineering Division

1105 Shawmut Ave.

New Bedford, Ma. 02746

Tel: 508-991-6150

Fax: 508-991-6152

Ronald Labelle
Commissioner

Duarte M. Andrade
Acting City Engineer

To Whom It May Concern:

I STEVE CAMARA 1245 SHAWMUT AVE, being
(Name) (Mailing Address)

Owner of property located at 994-998 NASH RD / 1136 SHAWMUT AVE

Plot _____, Lot _____, hereby agree to allow GLENN POINES
(Name)

1073 RUSSALS MILLS RD. DARTMOUTH, to act on my behalf including affixing my
(Mailing Address)

signature in securing permit for:

☒ Sewer/Drain Service Permits

☐ Water Service Permits

☐ Driveway Installation Permits

☐ Sidewalk Installation Permits

I further agree to conform to, and abide by, All City rules and ask regulations applicable to
the permit (s) being applied for:

Name

Steven Camara

Signature

994-998 NASH RD / 1136 SHAWMUT AVE

Address

Ana S. Rosa

From: Ana S. Rosa
Sent: Wednesday, August 03, 2011 8:14 AM
To: Sarah Porter
Cc: Carol Sherman
Subject: RE: abc - Nash Rd

o.k. Just wanted to make sure our extension wasn't longer than the time you allotted them. Ron had mentioned giving them 3-4 months. Thanks.

-----Original Message-----

From: Sarah Porter
Sent: Wednesday, August 03, 2011 8:11 AM
To: Ana S. Rosa
Subject: RE: abc - Nash Rd

6 months

-----Original Message-----

From: Ana S. Rosa
Sent: Wednesday, August 03, 2011 8:05 AM
To: Sarah Porter
Subject: RE: abc - Nash Rd

How long?

-----Original Message-----

From: Sarah Porter
Sent: Wednesday, August 03, 2011 8:00 AM
To: Ana S. Rosa; Carol Sherman
Subject: abc - Nash Rd

Hi Ana and Carol,

The Conservation Commission gave them an extension because of the Gov. permit extension act. So therefore you can issue them the permit.
Sarah

Ana S. Rosa

From: Sarah Porter
Sent: Monday, August 01, 2011 1:02 PM
To: Ana S. Rosa
Cc: Duarte Andrade; Manuel Silva; Carol Sherman
Subject: RE: 994 Nash Rd. Plot 123 Lot 122 & 117

Hi Ana,

Unfortunately ABC allowed their permit for this to expire – it was issued in 2006 meaning it does not even qualify for the State permit extension Act So SITEC will have to obtain a new RDA for ABC from Con COM
Sarah

From: Ana S. Rosa
Sent: Monday, August 01, 2011 8:36 AM
To: Sarah Porter
Cc: Duarte Andrade; Manuel Silva; Carol Sherman
Subject: 994 Nash Rd. Plot 123 Lot 122 & 117

994 Nash Rd. Plot 123, Lots 122 & 117

Hi Sara,

The above is the ABC Disposal property. They are going to be doing installation of storm drain system on their property and connecting to the City's system in the roadway. Duarte had a note on the permit that we were going to renew for them that this was pending conservation approval. Could you tell me if there are any issues with wetlands in this area and let me know if it is o.k. to issue them the permit? I don't know much of the background, but maybe they did a filing already? Thanks.

Ana

Ana S. Rosa

From: Ana S. Rosa
Sent: Monday, August 01, 2011 11:40 AM
To: Scott Alfonse
Subject: FW: 994 Nash Rd. Plot 123 Lot 122 & 117

Hi Scott,

Thought I'd forward this just in case Sarah is out.

Ana

From: Ana S. Rosa
Sent: Monday, August 01, 2011 8:36 AM
To: Sarah Porter
Cc: Duarte Andrade; Manuel Silva; Carol Sherman
Subject: 994 Nash Rd. Plot 123 Lot 122 & 117

994 Nash Rd. Plot 123, Lots 122 & 117

Hi Sara,

The above is the ABC Disposal property. They are going to be doing installation of storm drain system on their property and connecting to the City's system in the roadway. Duarte had a note on the permit that we were going to renew for them that this was pending conservation approval. Could you tell me if there are any issues with wetlands in this area and let me know if it is o.k. to issue them the permit? I don't know much of the background, but maybe they did a filing already? Thanks.

Ana



Massachusetts Department of Environmental Protection
Bureau of Resource Protection - Wetlands

WPA Form 2 – Determination of Applicability

Massachusetts Wetlands Protection Act M.G.L. c. 131, §40

Received

AUG 01 2011

Department of
Public Infrastructure

A. General Information

Important:

When filling out forms on the computer, use only the tab key to move your cursor - do not use the return key.

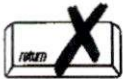

From:

New Bedford
Conservation Commis

To: Applicant

Shawmut Associat
Name
1245 Shawmut Ave
Mailing Address
New Bedford
City/Town

(if different from applicant):

1. Title and Date (or Re

Existing Conditions: S
Bedford MA
Profile and Details: 99
Bedford MA

Title

Documents:

5/13/2005

Date

10/31/2005

Date

Date

2. Date Request Filed:

5/27/2010

8/1/11
Conservation
meeting
Tuesday
night
Sara
will try to
get on agenda
when it can be
extended-

B. Determination

Pursuant to the authority of M.G.L. c. 131, § 40, the Conservation Commission considered your Request for Determination of Applicability, with its supporting documentation, and made the following Determination.

Project Description (if applicable):

Modify an existing catch basin and install a gutter inlet and a stormwater treatment system.

Project Location:

994 & 998 Nash Road and 1136 Shawmut Avenue
Street Address
Map 123
Assessors Map/Plat Number

New Bedford
City/Town
Lot 122 & 177
Parcel/Lot Number



Massachusetts Department of Environmental Protection
Bureau of Resource Protection - Wetlands

WPA Form 2 – Determination of Applicability

Massachusetts Wetlands Protection Act M.G.L. c. 131, §40

B. Determination (cont.)

The following Determination(s) is/are applicable to the proposed site and/or project relative to the Wetlands Protection Act and regulations:

Positive Determination

Note: No work within the jurisdiction of the Wetlands Protection Act may proceed until a final Order of Conditions (issued following submittal of a Notice of Intent or Abbreviated Notice of Intent) or Order of Resource Area Delineation (issued following submittal of Simplified Review ANRAD) has been received from the issuing authority (i.e., Conservation Commission or the Department of Environmental Protection).

☐ 1. The area described on the referenced plan(s) is an area subject to protection under the Act. Removing, filling, dredging, or altering of the area requires the filing of a Notice of Intent.

☐ 2a. The boundary delineations of the following resource areas described on the referenced plan(s) are confirmed as accurate. Therefore, the resource area boundaries confirmed in this Determination are binding as to all decisions rendered pursuant to the Wetlands Protection Act and its regulations regarding such boundaries for as long as this Determination is valid.

☐ 2b. The boundaries of resource areas listed below are not confirmed by this Determination, regardless of whether such boundaries are contained on the plans attached to this Determination or to the Request for Determination.

☐ 3. The work described on referenced plan(s) and document(s) is within an area subject to protection under the Act and will remove, fill, dredge, or alter that area. Therefore, said work requires the filing of a Notice of Intent.

☐ 4. The work described on referenced plan(s) and document(s) is within the Buffer Zone and will alter an Area subject to protection under the Act. Therefore, said work requires the filing of a Notice of Intent or ANRAD Simplified Review (if work is limited to the Buffer Zone).

☐ 5. The area and/or work described on referenced plan(s) and document(s) is subject to review and approval by:

Name of Municipality

Pursuant to the following municipal wetland ordinance or bylaw:

Name

Ordinance or Bylaw Citation



Massachusetts Department of Environmental Protection
Bureau of Resource Protection - Wetlands

WPA Form 2 – Determination of Applicability

Massachusetts Wetlands Protection Act M.G.L. c. 131, §40

B. Determination (cont.)

- ☐ 6. The following area and/or work, if any, is subject to a municipal ordinance or bylaw but not subject to the Massachusetts Wetlands Protection Act:
-
- ☐ 7. If a Notice of Intent is filed for the work in the Riverfront Area described on referenced plan(s) and document(s), which includes all or part of the work described in the Request, the applicant must consider the following alternatives. (Refer to the wetland regulations at 10.58(4)c. for more information about the scope of alternatives requirements):
- ☐ Alternatives limited to the lot on which the project is located.
 - ☐ Alternatives limited to the lot on which the project is located, the subdivided lots, and any adjacent lots formerly or presently owned by the same owner.
 - ☐ Alternatives limited to the original parcel on which the project is located, the subdivided parcels, any adjacent parcels, and any other land which can reasonably be obtained within the municipality.
 - ☐ Alternatives extend to any sites which can reasonably be obtained within the appropriate region of the state.

Negative Determination

Note: No further action under the Wetlands Protection Act is required by the applicant. However, if the Department is requested to issue a Superseding Determination of Applicability, work may not proceed on this project unless the Department fails to act on such request within 35 days of the date the request is post-marked for certified mail or hand delivered to the Department. Work may then proceed at the owner's risk only upon notice to the Department and to the Conservation Commission. Requirements for requests for Superseding Determinations are listed at the end of this document.

- ☐ 1. The area described in the Request is not an area subject to protection under the Act or the Buffer Zone.
- ☐ 2. The work described in the Request is within an area subject to protection under the Act, but will not remove, fill, dredge, or alter that area. Therefore, said work does not require the filing of a Notice of Intent.
- ☒ 3. The work described in the Request is within the Buffer Zone, as defined in the regulations, but will not alter an Area subject to protection under the Act. Therefore, said work does not require the filing of a Notice of Intent, subject to the following conditions (if any):
1. 4' deep sumps are required. 2. Project to be completed within 4 months from the date of issuance of this permit
-
- ☐ 4. The work described in the Request is not within an Area subject to protection under the Act (including the Buffer Zone). Therefore, said work does not require the filing of a Notice of Intent, unless and until said work alters an Area subject to protection under the Act.



Massachusetts Department of Environmental Protection
Bureau of Resource Protection - Wetlands

WPA Form 2 – Determination of Applicability

Massachusetts Wetlands Protection Act M.G.L. c. 131, §40

B. Determination (cont.)

- ☐ 5. The area described in the Request is subject to protection under the Act. Since the work described therein meets the requirements for the following exemption, as specified in the Act and the regulations, no Notice of Intent is required:

Exempt Activity (site applicable statutory/regulatory provisions)

- ☐ 6. The area and/or work described in the Request is not subject to review and approval by:

Name of Municipality

Pursuant to a municipal wetlands ordinance or bylaw.

Name

Ordinance or Bylaw Citation

C. Authorization

This Determination is issued to the applicant and delivered as follows:

☐ by hand delivery on

☒ ^{electronic} by ~~certified~~ mail, return receipt requested on

Date

Date

6/22/2010

This Determination is valid for **three years** from the date of issuance (except Determinations for Vegetation Management Plans which are valid for the duration of the Plan). This Determination does not relieve the applicant from complying with all other applicable federal, state, or local statutes, ordinances, bylaws, or regulations.

This Determination must be signed by a majority of the Conservation Commission. A copy must be sent to the appropriate DEP Regional Office (see <http://www.mass.gov/dep/about/region.findyour.htm>) and the property owner (if different from the applicant).

Signatures:

Date

6/15/2010



**Massachusetts Department of Environmental Protection
Bureau of Resource Protection - Wetlands**

WPA Form 2 – Determination of Applicability

Massachusetts Wetlands Protection Act M.G.L. c. 131, §40

D. Appeals

The applicant, owner, any person aggrieved by this Determination, any owner of land abutting the land upon which the proposed work is to be done, or any ten residents of the city or town in which such land is located, are hereby notified of their right to request the appropriate Department of Environmental Protection Regional Office (see <http://www.mass.gov/dep/about/region.findyour.htm>) to issue a Superseding Determination of Applicability. The request must be made by certified mail or hand delivery to the Department, with the appropriate filing fee and Fee Transmittal Form (see Request for Departmental Action Fee Transmittal Form) as provided in 310 CMR 10.03(7) within ten business days from the date of issuance of this Determination. A copy of the request shall at the same time be sent by certified mail or hand delivery to the Conservation Commission and to the applicant if he/she is not the appellant. The request shall state clearly and concisely the objections to the Determination which is being appealed. To the extent that the Determination is based on a municipal ordinance or bylaw and not on the Massachusetts Wetlands Protection Act or regulations, the Department of Environmental Protection has no appellate jurisdiction.

Bristol County Southern District
25 N. 6th Street
New Bedford, Massachusetts 02740

02/08/11

SITEC SHAWMUT ASSOC
9 Plan #167-17

LMR

	Fee
C. P.	50.00
R. D.	20.00
	5.00

Total

75.00

10 Payment Check

SITEC

Civil and Environmental Engineering
Land Use Planning

449 Faunce Corner Road
Dartmouth, MA 02747
(508) 998-2125 FAX (508) 998-7554

769 Plain Street - Unit C
Marshfield, MA 02050
(781) 319-0100 FAX (781) 834-4783

LETTER OF TRANSMITTAL

DATE	2/8/2011	JOB NO.	SE 03-492
ATTENTION	MILHELLE		
RE:	ABC DISPOSAL		
	NASH ROAD		
	EASEMENT PLAN		

TO

N.B. - D.P.I.

WE ARE SENDING YOU ☒ Attached ☐ Under separate cover via DELIVERY the following items:

- | | | | | |
|---|---------------------------------------|--------------------------------|----------------------------------|---|
| <input type="checkbox"/> Shop drawings | <input type="checkbox"/> Prints | <input type="checkbox"/> Plans | <input type="checkbox"/> Samples | <input type="checkbox"/> Specifications |
| <input type="checkbox"/> Copy of letter | <input type="checkbox"/> Change order | <input type="checkbox"/> | | |

COPIES	DATE	NO.	DESCRIPTION
1			RECORDING INFORMATION

THESE ARE TRANSMITTED as checked below:

- | | | |
|--|---|---|
| <input type="checkbox"/> For approval | <input type="checkbox"/> Approved as submitted | <input type="checkbox"/> Resubmit _____ copies for approval |
| <input checked="" type="checkbox"/> For your use | <input type="checkbox"/> Approved as noted | <input type="checkbox"/> Submit _____ copies for distribution |
| <input checked="" type="checkbox"/> As requested | <input type="checkbox"/> Returned for corrections | <input type="checkbox"/> Return _____ corrected prints |
| <input type="checkbox"/> For review and comment | <input type="checkbox"/> | |
| <input type="checkbox"/> FOR BIDS DUE _____ | <input type="checkbox"/> | <input type="checkbox"/> PRINTS RETURNED AFTER LOAN TO US |

REMARKS _____

COPY TO _____

SIGNED: Mary F. McManus

If enclosures are not as noted, kindly notify us at once

994-998 Nash Rd.

ABC Disposal

Ron
Duarte

? easement for drainage plan

Ponte Excavation

508-922-2946 - Glenn

Bob Bichel might have copy
of plan

Need storm drain permit

319 Irvington St
W
W
W

EPco

Invoices
DPW-Eng