

Original yellow Copy Missing



PERMIT NO.  
23801

CITY OF NEW BEDFORD  
SEWER AND/OR STORM DRAIN PERMIT

DATE 3/16/06

This certifies that permission is granted to

George Scott Property Owner 61 Miller's Dr. N.D. 774 263 7732  
Address Tel. Upton St. (NS) 175' W x East St

To connect a sewer and/or storm drain located at 211 Upton St. to be installed

Assessor's Plot 9.5 Lot 202, to the sewer and/or storm drain in 2" F.M. to be installed Upton St. Street

To be laid in accordance with the conditions in this application and the City of New Bedford ordinances.

330 gpd.

TYPE OF USE: ☒ RESIDENTIAL ☐ COMMERCIAL ☐ INDUSTRIAL ☐ OTHER

If applicant other than actual property owner, attach Letter of Authorization from Property Owner.

Name..... Tel.....

Mailing Address.....

The Bonded Contractor/Drain Layer authorized to perform this work is:

Bay Line Excavators P.O. Box 207 Fairhaven 02719  
Name Address Tel. 508 326 4759

Type of Pipe Required: SDR 35 PVC + 2" Force Main

SDR 40

PERMIT EXPIRES ONE YEAR AFTER DATE OF ISSUE

- Requires separate connections for sewage and storm drain where applicable. Storm water cannot be discharged to a sanitary sewer.
- All work must be inspected and approved by a D.P.I. inspector before backfilling.
- If this connection is to be part of a private service shared jointly with other building owners, attach copy of Recorded Joint Maintenance Agreement.
- Permits can be issued to Industrial and/or Commercial Applicants only upon receipt and approval by the Commissioner of Public Infrastructure of required plans and supplemental information.
- In addition, a City-issued Industrial User Discharge Permit and/or a Sewer Extension/Connection Permit issued by the Commonwealth of Massachusetts D.E.P. shall be required by the City for Industrial Discharge into the sewer system.

Industrial User Discharge Permit No..... Date.....

Comm. Mass. Sewer Conn./Ext. Permit No..... Date.....

A Filing and Inspection Fee of \$150.00 plus an Entrance Fee of \$200.00 where applicable, must accompany this application.

Southern Mass

Bank# Credit Union Check# 673 Date 3/16/06 Receipt# 5882

Other requirements: Install 100' of 2" force main with cleanout at end. Construct

per approved plan

Connection made to ☒ Sewer ☐ Storm Drain Part of jointly-shared private line YES ☒ NO

Applicant agrees to abide by the above terms, as well as all pertinent ordinances of the City of New Bedford, and such other special rules as the Commissioner of Public Infrastructure and/or City Engineer may deem necessary

Duarte M. Andrade  
Acting City Engineer

Signature of Property Owner or Representative

INSPECTOR'S REPORT

INSPECTED BY: \_\_\_\_\_

DATE: \_\_\_\_\_

COMMENTS: See attached for inspector's signature.

APPROVED

DISAPPROVED

SIGNATURE

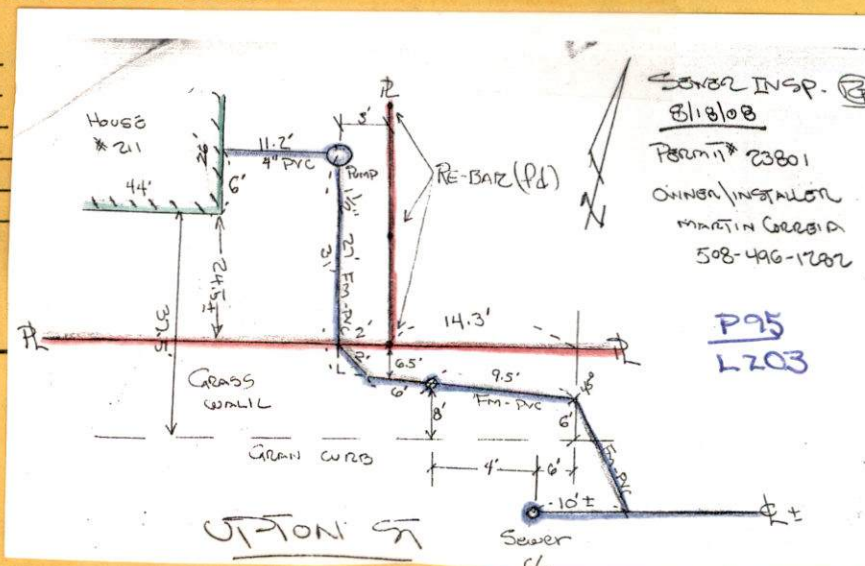





PERMIT NO.

23801

CITY OF NEW BEDFORD  
SEWER AND/OR STORM DRAIN PERMIT

DATE 3/16/06

This certifies that permission is granted to

George Scott 61 Miller's Dr. N.D. 774 263-7732  
Property Owner Address Lot is east of rte 140 Tel. (Upton St. (NSX 175' W x Eastern St))

To connect a sewer and/or storm drain located at 2" Force main in Upton St. to be install.

Assessor's Plot 9.5 Lot 203, to the sewer and/or storm drain in 2" F.M. to be installed Upton St. Street

To be laid in accordance with the conditions in this application and the City of New Bedford ordinances.

TYPE OF USE: ☒ RESIDENTIAL ☐ COMMERCIAL ☐ INDUSTRIAL ☐ OTHER

330 gpd.

If applicant other than actual property owner, attach Letter of Authorization from Property Owner.

Name..... Tel.....

Mailing Address.....

The Bonded Contractor/Drain Layer authorized to perform this work is:

Bay Line Excavators P.O. Box 207 Fairhaven 02719

Name Address Tel. 508 326 4759

Type of Pipe Required: SDR 3.5 PVC + 2" force main

SDR 40

## PERMIT EXPIRES ONE YEAR AFTER DATE OF ISSUE

- Requires separate connections for sewage and storm drain where applicable. Storm water cannot be discharged to a sanitary sewer.
- All work must be inspected and approved by a D.P.I. inspector before backfilling.
- If this connection is to be part of a private service shared jointly with other building owners, attach copy of Recorded Joint Maintenance Agreement.
- Permits can be issued to Industrial and/or Commercial Applicants only upon receipt and approval by the Commissioner of Public Infrastructure of required plans and supplemental information.
- In addition, a City-issued Industrial User Discharge Permit and/or a Sewer Extension/Connection Permit issued by the Commonwealth of Massachusetts D.E.P. shall be required by the City for Industrial Discharge into the sewer system.

Industrial User Discharge Permit No..... Date.....

Comm. Mass. Sewer Conn./Ext. Permit No..... Date.....

A Filing and Inspection Fee of \$150.00 plus an Entrance Fee of \$200.00 where applicab

Southern Mass Bank# Credit Union Check# 673 Date 3/16

Other requirements: Install 100' of 2" force main with clean

per approved plan

Connection made to ☒ Sewer ☐ Storm Drain Part of jointly-shared private line YES ☒ NO

Applicant agrees to abide by the above terms, as well as all pertinent ordinances of the City of New Bedford, and such other special rules as the Commissioner of Public Infrastructure and/or City Engineer may deem necessary

Duarte M. Andrade / mn Acting City Engineer Signature of Property Owner or Representative

## INSPECTOR'S REPORT

INSPECTED BY: \_\_\_\_\_

DATE: \_\_\_\_\_

COMMENTS: \_\_\_\_\_

\_\_\_\_\_

\_\_\_\_\_

\_\_\_\_\_

APPROVED \_\_\_\_\_ DISAPPROVED \_\_\_\_\_

SIGNATURE

SKETCH PLAN





# CITY OF NEW BEDFORD

NO. \_\_\_\_\_

LICENSE NO. \_\_\_\_\_

DATE 1/26 20 06

## FOUNDATION PERMIT

MSBC Sect. 111.8 – Any permit issued shall be deemed abandoned and invalid unless the work authorized by it shall have been commenced within six (6) months after its issuance.

This certifies that G. SCOTT / GO MODULAR INC., owner/contractor  
has permission to INSTALL FOUNDATION 44'x25'  
on UPTON ST. PLOT 985 LOT 203

providing that the person accepting this permit shall in every respect conform to the terms of the application therefor on file in this office; to the provisions of the Statute of the Commonwealth and to the By-Laws of the City of New Bedford relating to the Inspection, Erection, Enlarging, Altering, Raising, Moving, Repairing or Tearing Down of a Building.

WIRING INSPECTOR

PLUMBING INSPECTOR

BUILDING INSPECTOR

\_\_\_\_\_  
\_\_\_\_\_  
\_\_\_\_\_

\_\_\_\_\_  
\_\_\_\_\_  
\_\_\_\_\_

\_\_\_\_\_  
\_\_\_\_\_  
\_\_\_\_\_

ROUGH FINISH

YOUR AREA INSPECTOR IS: JIM BERUBE

- Tel. 979-1540 Between 8:00 AM – 9:00 AM

NOTICE: NOTIFY INSPECTOR 48 HOURS  
IN ADVANCE OF APPLYING  
SHEATING OR LATHING

### OCCUPANCY PERMIT REQUIRED BEFORE OCCUPANCY

No Building or Structure shall be used or occupied until the Certificate of Use and Occupancy shall have been issued by the Building Commissioner – MSBC. Sect. 120.1 – N.B. Zoning Ord. Sect. 9-269

THIS CARD MUST BE DISPLAYED IN A CONSPICUOUS PLACE ON THE PREMISES  
AND NOT TORN DOWN OR REMOVED UNTIL COMPLETION OF WORK

SUBJECT TO MASSACHUSETTS STATE  
BUILDING CODE REQUIREMENTS

James E. Berube  
BUILDING INSPECTOR

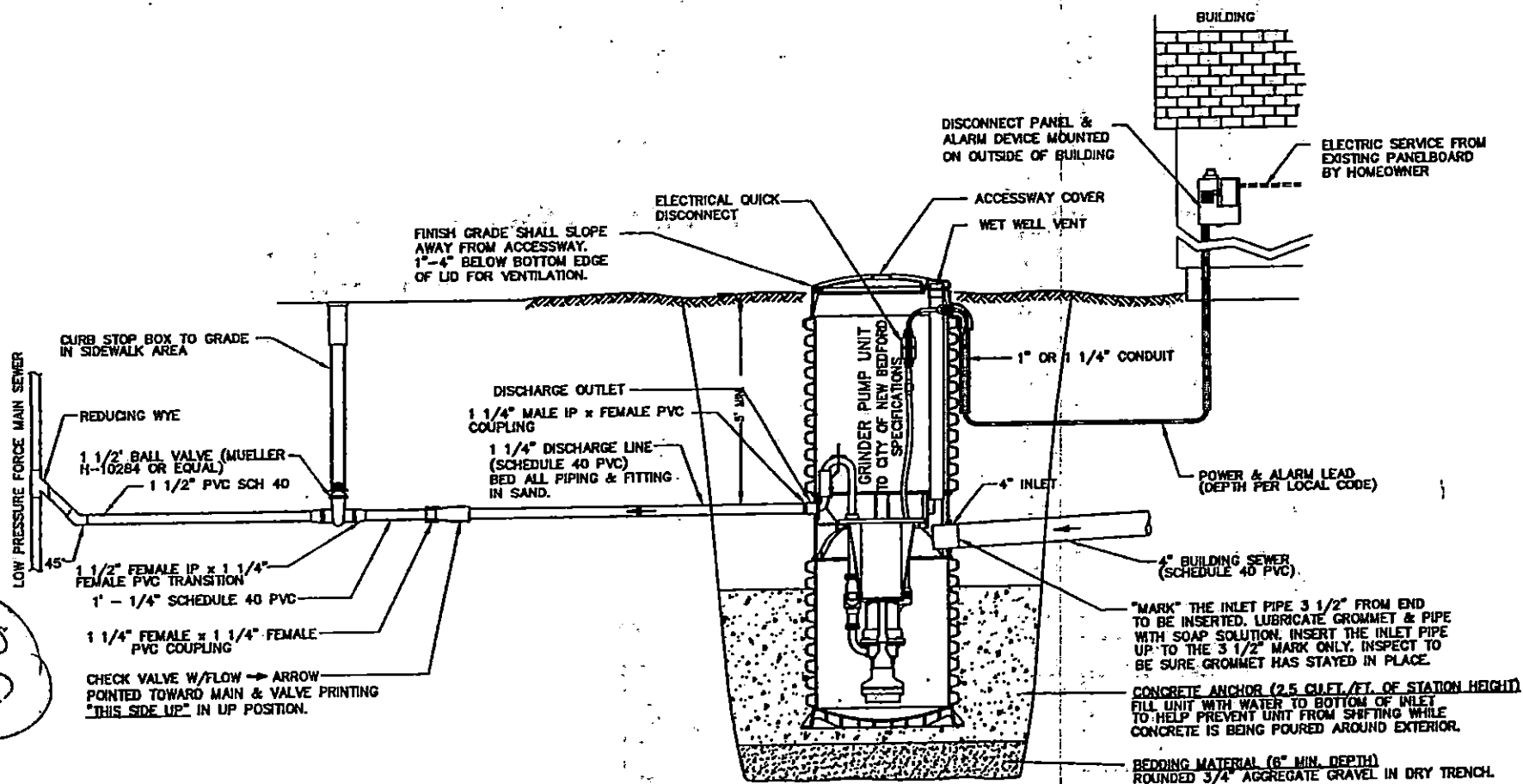

## NOTES

1. DO NOT DROP, ROLL OR LAY TANK ON ITS SIDE. THIS WILL DAMAGE UNIT AND VOID THE WARRANTY.
2. THE UNIT SHOULD BE LEVELED, AND THE WET WELL FILLED WITH WATER, TO THE BOTTOM OF THE INLET, TO HELP PREVENT THE UNIT FROM SHIFTING WHILE THE CONCRETE IS BEING POURED.
3. "OATLEY" (DARK GREEN LABEL) ALL WEATHER CEMENT FOR PVC PIPE AND FITTINGS IS TO BE USED, EXCEEDS ASTM D-2564.
4. ELECTRICAL WIRING PER STATE AND LOCAL CODES.
5. 1 1/4" DIAMETER SCHEDULE 40 PRESSURE PIPE MUST HAVE MINIMUM PRESSURE RATING OF 370 PSI WITH A CELL CLASS OF 12454-B.

## GRINDER PUMP DETAIL

NOT TO SCALE







Inspector's Copy

Rec'd 8/19

PERMIT NO.  
23801

CITY OF NEW BEDFORD  
SEWER AND/OR STORM DRAIN PERMIT

DATE 3/10/06

This certifies that permission is granted to

George Scott Property Owner 61 Miller's Dr. N.D. 774 263 7732  
Address Lot is east of #140 Tel.

To connect a sewer and/or storm drain located at 2" Force main in Upton St. to be install.  
Assessor's Plot 9.5 Lot 203, to the sewer and/or storm drain in 211 Upton St. Upton St. Street

To be laid in accordance with the conditions in this application and the City of New Bedford ordinances.  
TYPE OF USE: ☒ RESIDENTIAL ☐ COMMERCIAL ☐ INDUSTRIAL ☐ OTHER 330 gpd.

If applicant other than actual property owner, attach Letter of Authorization from Property Owner.

Name..... Tel.....  
Mailing Address.....

The Bonded Contractor/Drain Layer authorized to perform this work is:

Bay Line Excavators P.O. Box 207 Fairhaven 02719  
Name Address Tel. 508 326 4759  
Type of Pipe Required: SDR 35 PVC + 2" Force Main

PERMIT EXPIRES ONE YEAR AFTER DATE OF ISSUE

- Requires separate connections for sewage and storm drain where applicable. Storm water cannot be discharged to a sanitary sewer.
  - All work must be inspected and approved by a D.P.I. inspector before backfilling.
  - If this connection is to be part of a private service shared jointly with other building owners, attach copy of Recorded Joint Maintenance Agreement.
  - Permits can be issued to Industrial and/or Commercial Applicants only upon receipt and approval by the Commissioner of Public Infrastructure of required plans and supplemental information.
  - In addition, a City-issued Industrial User Discharge Permit and/or a Sewer Extension/Connection Permit issued by the Commonwealth of Massachusetts D.E.P. shall be required by the City for Industrial Discharge into the sewer system.
- Industrial User Discharge Permit No. .... Date .....

Comm. Mass. Sewer Conn./Ext. Permit No. .... Date .....

A Filing and Inspection Fee of \$150.00 plus an Entrance Fee of \$200.00 where applicable, must accompany this application.

Bank# Credit Union Southern Mass Check# 673 Date 3/16/06 Receipt# 5882

Other requirements: Install 100' of 2" force main with cleanout at end. Construct per approved plan

Connection made to ☒ Sewer ☐ Storm Drain Part of jointly-shared private line YES ☐ NO

Applicant agrees to abide by the above terms, as well as all pertinent ordinances of the City of New Bedford, and such other special rules as the Commissioner of Public Infrastructure and/or City Engineer may deem necessary

Quarta M. Andrade Acting City Engineer

Signature of Property Owner or Representative

INSPECTOR'S REPORT

INSPECTED BY: 195  
DATE: 8/15 + 8/18  
COMMENTS: Albert A. Belief

Inspection  
Sewer Only on Upton St.