



PERMIT NO.  
**23800**

CITY OF NEW BEDFORD  
SEWER AND/OR STORM DRAIN PERMIT

DATE 3/15/06

This certifies that permission is granted to

Jeff White 835 Middle Rd. Acushnet, MA 508-763-3676  
Property Owner Address Tel.

To connect a sewer and/or storm drain located at 3628 Acushnet Ave. (N. Army St.)

Assessor's Plot 134 Lot 353, to the sewer and/or storm drain in Acushnet Ave Street

To be laid in accordance with the conditions in this application and the City of New Bedford ordinances.

TYPE OF USE: RESIDENTIAL COMMERCIAL INDUSTRIAL OTHER 330 GPD

If applicant other than actual property owner, attach Letter of Authorization from Property Owner.

Name Gary White Tel. 508-951-9605

Mailing Address 8 Long Plain Rd. Mattapoisett, MA

The Bonded Contractor/Drain Layer authorized to perform this work is:

Dw White 867 Middle Rd. Acushnet MA 508-763-8868

Name Address Tel.

Type of Pipe Required: PRC SDR-35

PERMIT EXPIRES ONE YEAR AFTER DATE OF ISSUE

- Requires separate connections for sewage and storm drain where applicable. Storm water cannot be discharged to a sanitary sewer.
  - All work must be inspected and approved by a D.P.I. inspector before backfilling.
  - If this connection is to be part of a private service shared jointly with other building owners, attach copy of Recorded Joint Maintenance Agreement.
  - Permits can be issued to Industrial and/or Commercial Applicants only upon receipt and approval by the Commissioner of Public Infrastructure of required plans and supplemental information.
  - In addition, a City-issued Industrial User Discharge Permit and/or a Sewer Extension/Connection Permit issued by the Commonwealth of Massachusetts D.E.P. shall be required by the City for Industrial Discharge into the sewer system.
- Industrial User Discharge Permit No. .... Date .....

Comm. Mass. Sewer Conn./Ext. Permit No. .... Date .....

A Filing and Inspection Fee of \$150, plus an Entrance Fee of \$725, where applicable, must accompany this application.

Bank# Citizens Bank Check# 4761 Date 3/15/06 Receipt# .....

Other requirements: Insp. Only - Connect to existing stub, Abandon Septic System

Connection made to Sewer Part of jointly-shared private line YES NO  
Storm Drain

Applicant agrees to abide by the above terms, as well as all pertinent ordinances of the City of New Bedford, and such other special rules as the Commissioner of Public Infrastructure and/or City Engineer may deem necessary

Duarte M. Andrade  
Acting City Engineer

Gary White  
Signature of Property Owner or Representative  
Gary White

INSPECTOR'S REPORT

INSPECTED BY: Ken Rebello  
DATE: 3/22/06  
COMMENTS: .....

APPROVED

DISAPPROV

Ken Rebello  
SIGNATURE

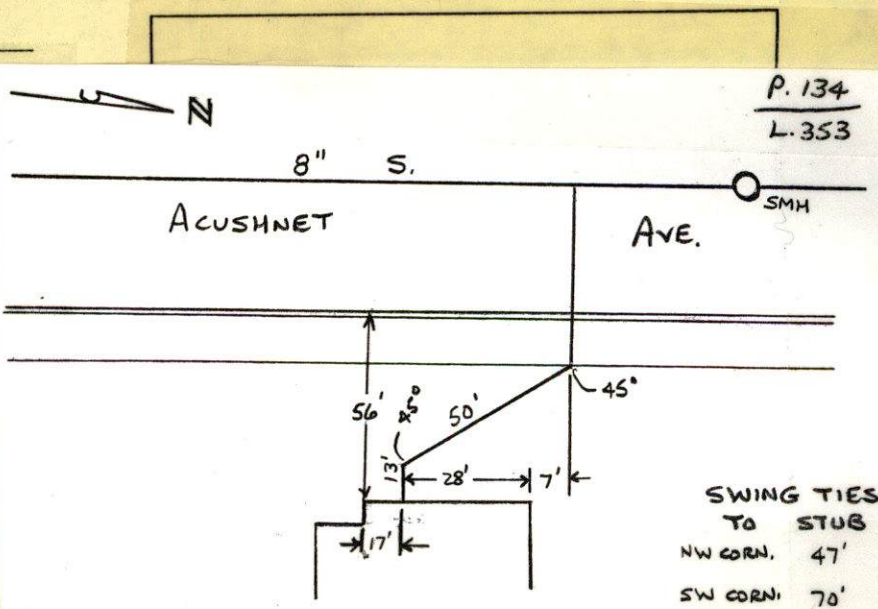

7/1/82

3/22/36 — 3628 ACUSHNET AVE — DW WHITE

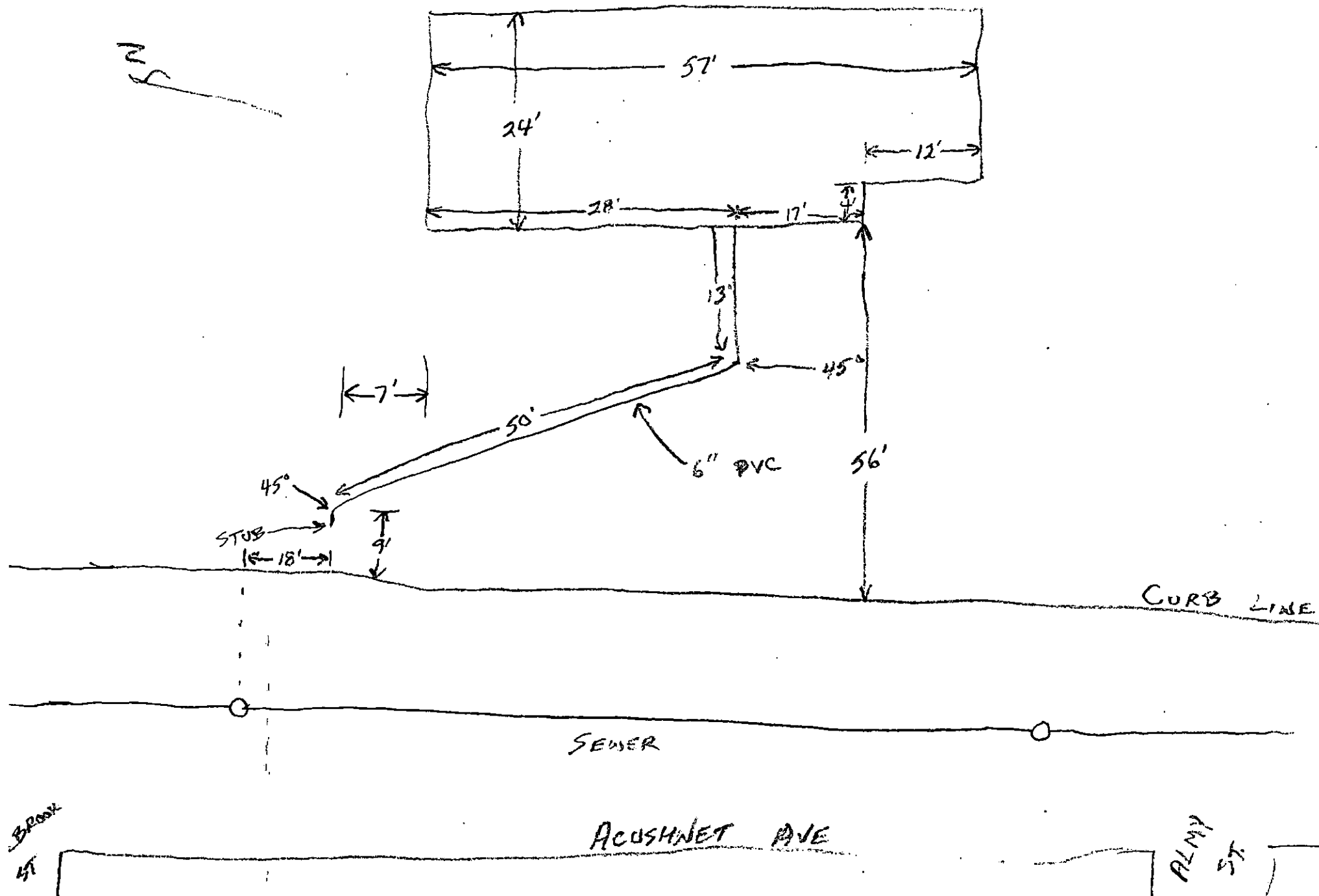

ACUSHNET AVE

PT. CLOUD  
40°

LABANNE BROS.

1 LOADER

2 DWA-HOES

1 DUMP

2 UTILITY TRUCKS

2 OPERATORS

2 LABORS

1 POLICE DETAIL

SCOTT TREMPERLEY

#3169

7:00-4:00

INSTALL LATERALS

#3678

IN  
6'6"

9'

INSTALL LATERALS

37' 6" IN PVC TOTAL FOR DAY

(60)

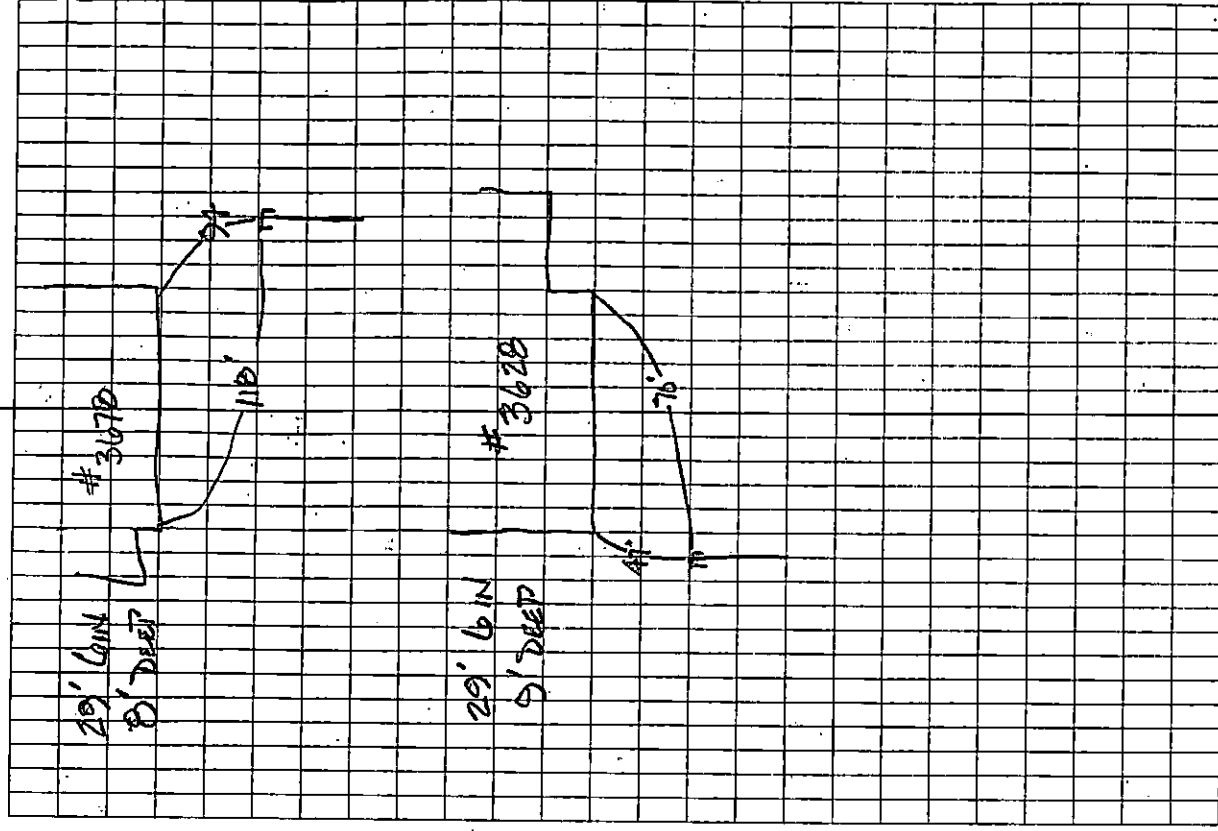

(67)



PERMIT NO.

23800

CITY OF NEW BEDFORD  
SEWER AND/OR STORM DRAIN PERMIT

DATE 3/15/06

This certifies that permission is granted to

Jeff White 835 Middle Rd Acushnet, MA 508-763-3676  
Property Owner Address Tel.

To connect a sewer and/or storm drain located at 3628 Acushnet Ave.

Assessor's Plot 134 Lot 353, to the sewer and/or storm drain in Acushnet Ave Street

To be laid in accordance with the conditions in this application and the City of New Bedford ordinances.

TYPE OF USE: RESIDENTIAL COMMERCIAL INDUSTRIAL OTHER 330 GPD

If applicant other than actual property owner, attach Letter of Authorization from Property Owner.

Name Gary White Tel. 508-951-9605

Mailing Address 8 Long Plain Rd Mattapoisett, MA

The Bonded Contractor/Drain Layer authorized to perform this work is:

DW White 867 Middle Rd Acushnet, MA 508-763-8868

Name Address Tel.

Type of Pipe Required: PRC SDR-35

PERMIT EXPIRES ONE YEAR AFTER DATE OF ISSUE

- Requires separate connections for sewage and storm drain where applicable. Storm water cannot be discharged to a sanitary sewer.
  - All work must be inspected and approved by a D.P.I. inspector before backfilling.
  - If this connection is to be part of a private service shared jointly with other building owners, attach copy of Recorded Joint Maintenance Agreement.
  - Permits can be issued to Industrial and/or Commercial Applicants only upon receipt and approval by the Commissioner of Public Infrastructure of required plans and supplemental information.
  - In addition, a City-issued Industrial User Discharge Permit and/or a Sewer Extension/Connection Permit issued by the Commonwealth of Massachusetts D.E.P. shall be required by the City for Industrial Discharge into the sewer system.
- Industrial User Discharge Permit No. Date.

Comm. Mass. Sewer Conn./Ext. Permit No. Date.

A Filing and Inspection Fee of \$150, plus an Entrance Fee of \$725, where applicable, must accompany this application.

Bank# Citizens Bank Check# 4761 Date 3/15/06 Receipt#

Other requirements: Insp. Only - Connect to existing stub, Abandon Septic System

Connection made to Sewer Part of jointly-shared private line YES NO  
Storm Drain

Applicant agrees to abide by the above terms, as well as all pertinent ordinances of the City of New Bedford, and such other special rules as the Commissioner of Public Infrastructure and/or City Engineer may deem necessary

Quante M. Andrade Acting City Engineer

Gary White Signature of Property Owner or Representative

INSPECTOR'S REPORT

INSPECTED BY: DATE: COMMENTS:

APPROVED DISAPPROVED

SIGNATURE

SKETCH PLAN

**Mary T. Neves**

---

**From:** Sarah Porter  
**Sent:** Friday, March 17, 2006 1:35 PM  
**To:** Mary T. Neves  
**Subject:** RE: SEWER PERMIT

Mary,  
I have checked this address - it is ok to issue the sewer permit  
Thanks,  
Sarah

have a good weekend

-----Original Message-----

**From:** Mary T. Neves  
**Sent:** Wednesday, March 15, 2006 8:34 AM  
**To:** Sarah Porter  
**Subject:** SEWER PERMIT

Hi,

The owner of 3628 Acushnet Avenue would like to tie in to our sewer system. Plot 134 lot 353

We have a stub at the property line. May I issue this permit?

Thanks for your help.



# CITY OF NEW BEDFORD MASSACHUSETTS

D.P.I. -Engineering Division

1105 Shawmut Ave.

New Bedford, Ma. 02746

Tel: 508-991-6150

Fax: 508-961-3054 991-6152

Ronald Labelle  
Commissioner

Duarte M. Andrade,  
Acting City Engineer

Call  
Gary White  
Cell:  
951-9605

To Whom It May Concern:

I Gary White 835 MIDDLE RD ACUSHNET MA 02743, being  
(Name) (Mailing Address)

Owner of property located at 3628 Acushnet Ave

Plot 134, Lot 353, hereby agree to allow GARY WHITE  
(Name)

8 Long Plain Rd, Mattapoisett MA 02739, to act on my behalf including affixing my  
(Mailing Address)

signature in securing permit for:

☒ Sewer/Drain Service Permits  
☐ Water Service Permits  
☐ Driveway Installation Permits  
☐ Sidewalk Installation Permits

I further agree to conform to, and abide by, All City rules and ask regulations applicable to the permit (s) being applied for:

Name Gary White  
Signature  
835 MIDDLE RD ACUSHNET AVE 02743  
Address  
3-15-6 508 7633676 OR 951 9607  
Date Telephone number

396 90 +

218 00 +

200 00 +

200 00 +

200 00 +

200 00 +

29 00 +

200 00 +

4150 - Septic

25 00 +

29 00 +

725 00 +

150 00 +

875 00 +