



PERMIT NO.

23799

CITY OF NEW BEDFORD  
SEWER AND/OR STORM DRAIN PERMIT

DATE 3/10/06

This certifies that permission is granted to

George Scott 61 Miller's Dr. N.D. 774-263-7732  
Property Owner Address Tel. Easton St

To connect a sewer and/or storm drain located at 2" force main in Upton St, 8" gravity on Easton St.

Assessor's Plot 9.5 Lot 1, to the sewer and/or storm drain in Upton St. Street

To be laid in accordance with the conditions in this application and the City of New Bedford ordinances.

TYPE OF USE: ☒ RESIDENTIAL ☐ COMMERCIAL ☐ INDUSTRIAL ☐ OTHER

If applicant other than actual property owner, attach Letter of Authorization from Property Owner.

Name..... Tel.....

Mailing Address.....

The Bonded Contractor/Drain Layer authorized to perform this work is:

Michael Anthony Et 425 Mill St NB 508-993-2585  
Bay Pipe Excavators Name Address Tel. 508-326-4759

Type of Pipe Required: SDR-35 PVC + Force Main SDR-40

PERMIT EXPIRES ONE YEAR AFTER DATE OF ISSUE 3/10/07

- Requires separate connections for sewage and storm drain where applicable. Storm water cannot be discharged to a sanitary sewer.
  - All work must be inspected and approved by a D.P.I. inspector before backfilling.
  - If this connection is to be part of a private service shared jointly with other building owners, attach copy of Recorded Joint Maintenance Agreement.
  - Permits can be issued to Industrial and/or Commercial Applicants only upon receipt and approval by the Commissioner of Public Infrastructure of required plans and supplemental information.
  - In addition, a City-issued Industrial User Discharge Permit and/or a Sewer Extension/Connection Permit issued by the Commonwealth of Massachusetts D.E.P. shall be required by the City for Industrial Discharge into the sewer system.
- Industrial User Discharge Permit No..... Date.....

Comm. Mass. Sewer Conn./Ext. Permit No..... Date.....

A Filing and Inspection Fee of \$150.00, plus an Entrance Fee of \$390.00 where applicable, must accompany this application.

Bank# Southern Mass Credit Union Check# 663 Date 3/10/08 Receipt# 5786

Other requirements: 24 hr. inspection notice 508-979-1527, Install m.b., 9.5' of 2" force main, only at this time, 10.5' of a sewer. Work to be done according to attached plan.

Connection made to ☒ Sewer ☐ Storm Drain Part of jointly-shared private line YES ☒ NO

Applicant agrees to abide by the above terms, as well as all pertinent ordinances of the City of New Bedford, and such other special rules as the Commissioner of Public Infrastructure and/or City Engineer may deem necessary

Duarte M. Andrade  
Acting City Engineer mn

Signature of Property Owner or Representative

## INSPECTOR'S REPORT

INSPECTED BY: \_\_\_\_\_

DATE: \_\_\_\_\_

COMMENTS: \_\_\_\_\_

APPROVED \_\_\_\_\_

DIS \_\_\_\_\_

SIGNATURE

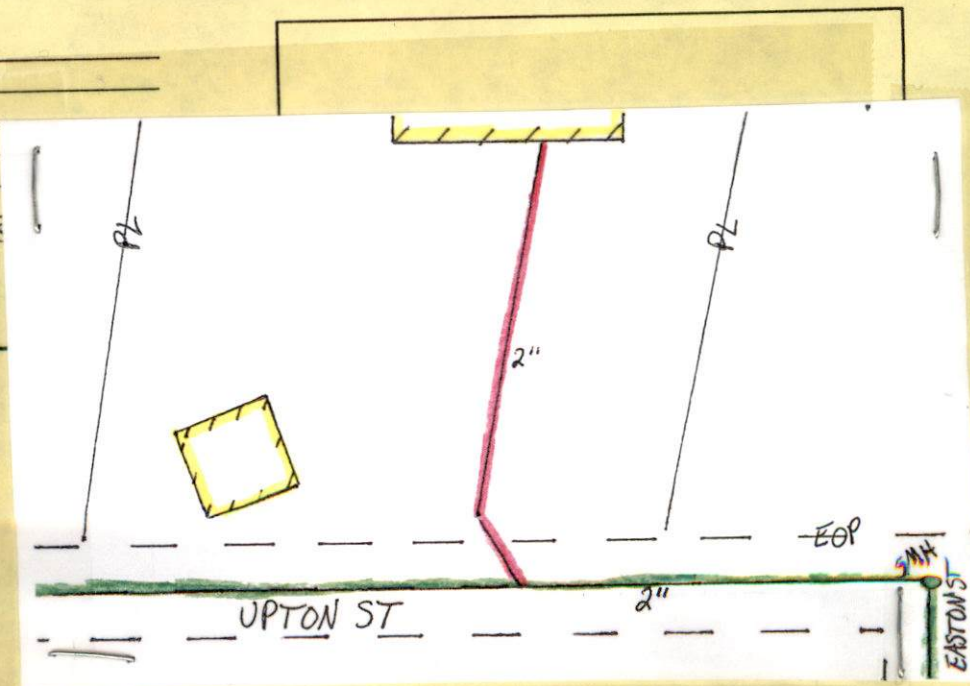



Inspect only what permit states.



PERMIT NO.

23799

CITY OF NEW BEDFORD  
SEWER AND/OR STORM DRAIN PERMIT

DATE 3/10/06

This certifies that permission is granted to

George Scott 61 Miller's Dr. N.D. 774 263 7732  
Property Owner Address Upton St (NS) 85' W. Easton St

To connect a sewer and/or storm drain located at 2" force main in Upton St, 8" gravity on Easton St.

Assessor's Plot 9.5 Lot 1, to the sewer and/or storm drain in Easton Upton St Street

To be laid in accordance with the conditions in this application and the City of New Bedford ordinances.

TYPE OF USE: ☒ RESIDENTIAL ☐ COMMERCIAL ☐ INDUSTRIAL ☐ OTHER

If applicant other than actual property owner, attach Letter of Authorization from Property Owner.

Name..... Tel.....

Mailing Address.....

The Bonded Contractor/Drain Layer authorized to perform this work is:

Michael Andrade Sr. 435 Mill St NB 508 993 3585  
Name Address Bay View Excavators Tel. 508 326 4759

Type of Pipe Required: SDR-35 PVC + Force Main SDR-40 774-240-6565

PERMIT EXPIRES ONE YEAR AFTER DATE OF ISSUE 3/10/07

- Requires separate connections for sewage and storm drain where applicable. Storm water cannot be discharged to a sanitary sewer.
  - All work must be inspected and approved by a D.P.I. inspector before backfilling.
  - If this connection is to be part of a private service shared jointly with other building owners, attach copy of Recorded Joint Maintenance Agreement.
  - Permits can be issued to Industrial and/or Commercial Applicants only upon receipt and approval by the Commissioner of Public Infrastructure of required plans and supplemental information.
  - In addition, a City-issued Industrial User Discharge Permit and/or a Sewer Extension/Connection Permit issued by the Commonwealth of Massachusetts D.E.P. shall be required by the City for Industrial Discharge into the sewer system.
- Industrial User Discharge Permit No..... Date.....

Comm. Mass. Sewer Conn./Ext. Permit No..... Date.....

A Filing and Inspection Fee of \$150.00, plus an Entrance Fee of \$300.00 where applicable, must accompany this application.

Bank# Credit Union Check# 663 Date 3/10/08 Receipt# 5786

Other requirements: 24 hr. inspection notice 508 979 1527, Install m.b. 9.5' only at this time.

of 2" force main 10.5' of 8" sewer. Work to be done according to attached plan.

also 1 service Connection made to Sewer Part of jointly-shared private line YES NO Storm Drain

Applicant agrees to abide by the above terms, as well as all pertinent ordinances of the City of New Bedford, and such other special rules as the Commissioner of Public Infrastructure and/or City Engineer may deem necessary

Quante M. Andrade Acting City Engineer Signature of Property Owner or Representative

INSPECTOR'S REPORT

INSPECTED BY: \_\_\_\_\_  
DATE: \_\_\_\_\_  
COMMENTS: \_\_\_\_\_

APPROVED \_\_\_\_\_ DISAPPROVED \_\_\_\_\_

SIGNATURE

SKETCH PLAN



# CITY OF NEW BEDFORD

NO. \_\_\_\_\_

LICENSE NO. 057572

DATE 12/13 2005

## FOUNDATION PERMIT

MSBC Sect. 111.8 – Any permit issued shall be deemed abandoned and invalid unless the work authorized by it shall have been commenced within six (6) months after its issuance.

This certifies that George Scott / Timothy Degen, owner/contractor  
has permission to Install a Foundation  
on UPTON STREET PLOT 95 LOT 1

providing that the person accepting this permit shall in every respect conform to the terms of the application therefor on file in this office; to the provisions of the Statute of the Commonwealth and to the By-Laws of the City of New Bedford relating to the Inspection, Erection, Enlarging, Altering, Raising, Moving, Repairing or Tearing Down of a Building.

WIRING INSPECTOR

PLUMBING INSPECTOR

BUILDING INSPECTOR

Jim Berube

ROUGH FINISH

YOUR AREA INSPECTOR IS: \_\_\_\_\_

– Tel. 979-1540 Between 8:00 AM – 9:00 AM

NOTICE: NOTIFY INSPECTOR 48 HOURS  
IN ADVANCE OF APPLYING  
SHEATING OR LATHING

### OCCUPANCY PERMIT REQUIRED BEFORE OCCUPANCY

No Building or Structure shall be used or occupied until the Certificate of Use and Occupancy shall have been issued by the Building Commissioner – MSBC. Sect. 120.1 – N.B. Zoning Ord. Sect. 9-269

THIS CARD MUST BE DISPLAYED IN A CONSPICUOUS PLACE ON THE PREMISES  
AND NOT TORN DOWN OR REMOVED UNTIL COMPLETION OF WORK

SUBJECT TO MASSACHUSETTS STATE  
BUILDING CODE REQUIREMENTS

W. D. Hanson  
BUILDING INSPECTOR