



PERMIT NO.

23797

CITY OF NEW BEDFORD
SEWER AND/OR STORM DRAIN PERMIT

DATE 3/3/06

This certifies that permission is granted to

Gayle Freitas 3906 Acushnet Ave NB 508 9955520
Property Owner Address Tel.

To connect a sewer and/or storm drain located at Acushnet Ave

Assessor's Plot 136 Lot 254, to the sewer and/or storm drain in stub at prop line Street

To be laid in accordance with the conditions in this application and the City of New Bedford ordinances.

TYPE OF USE: ☒ RESIDENTIAL ☐ COMMERCIAL ☐ INDUSTRIAL ☐ OTHER

If applicant other than actual property owner, attach Letter of Authorization from Property Owner.

Name..... Tel.....

Mailing Address.....

The Bonded Contractor/Drain Layer authorized to perform this work is:

David Brasells Russells Mills Rd S.D. 02748

Name Address Tel.

Type of Pipe Required: SDR 35 PVC

PERMIT EXPIRES ONE YEAR AFTER DATE OF ISSUE

- Requires separate connections for sewage and storm drain where applicable. Storm water cannot be discharged to a sanitary sewer.
 - All work must be inspected and approved by a D.P.I. inspector before backfilling.
 - If this connection is to be part of a private service shared jointly with other building owners, attach copy of Recorded Joint Maintenance Agreement.
 - Permits can be issued to Industrial and/or Commercial Applicants only upon receipt and approval by the Commissioner of Public Infrastructure of required plans and supplemental information.
 - In addition, a City-issued Industrial User Discharge Permit and/or a Sewer Extension/Connection Permit issued by the Commonwealth of Massachusetts D.E.P. shall be required by the City for Industrial Discharge into the sewer system.
- Industrial User Discharge Permit No..... Date.....

Comm. Mass. Sewer Conn./Ext. Permit No..... Date.....

A Filing and Inspection Fee of \$150.00, plus an Entrance Fee of \$800.00 where applicable, must accompany this application.

Bank# Citizens Bank Check# 2888 Date 3/3/06 Receipt# 5769

Other requirements: 24 hr inspection notice at 508-979-1527

Dept. of Environmental Stewardship requests the septic tank be filled with cleanable fill and left in place

Connection made to ☒ Sewer ☐ Storm Drain Part of jointly-shared private line YES ☐ NO Tank is in a buffer zone.

Applicant agrees to abide by the above terms, as well as all pertinent ordinances of the City of New Bedford, and such other special rules as the Commissioner of Public Infrastructure and/or City Engineer may deem necessary

Duarte M. Andrade / mn
Acting City EngineerGayle Freitas
Signature of Property Owner or Representative

INSPECTOR'S REPORT

INSPECTED BY: Kevin J. Cove

DATE: 3-28-06

COMMENTS:

APPROVED

DISAPPROVED

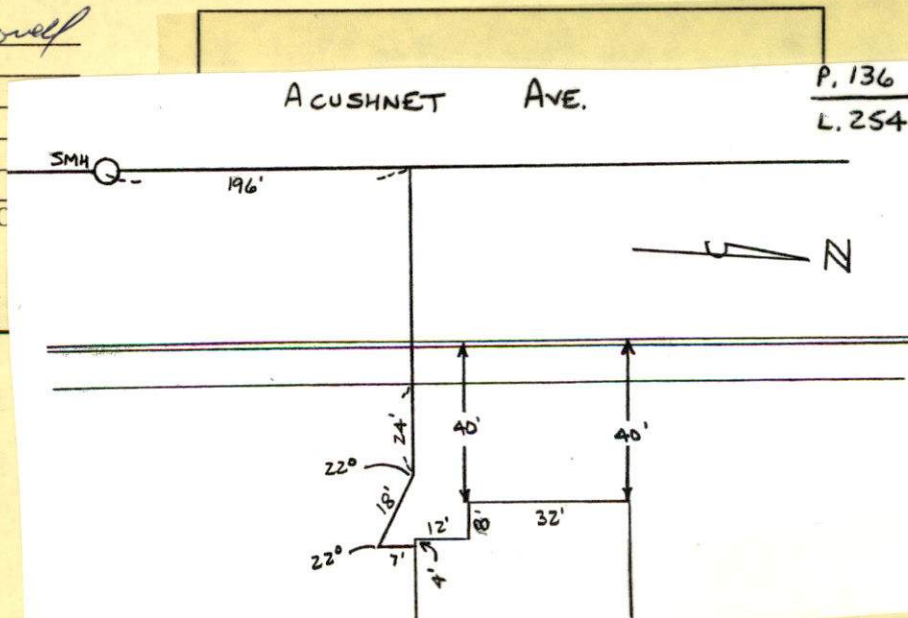
Kevin J. Cove
SIGNATURE

6/2/97

ACUSNET AVE.
LABONNE FROS.

SHOWERS
60°

2 DINA DOGS

1 LOADER

2 DUMPS

2 UTILITY TRUCKS

1 BOBCAT

2 OPERATORS

2 LOADERS

2 POLICE DETAILS

MEL WOTTEN #3310

JON POLLARD

* WATER SERV. #3950 MARKED WORK, BROKEN
AND LABONNE REQUIRED

31' 6 IN.
6.5' DEEP

#3950

60°

15°

32' 6 IN.
6.5' DEEP

#3910

32'

55'

(130)

30' 6 IN.
6.5' DEEP

#3913

45°

31' 6 IN.
6.5' DEEP

#3916

94'

99'

30' 6 IN.
6.5' DEEP

#3925

2'

BOBCAT

50'

* TOTAL 154' 6 IN.
(131)

(20)

1UES SUNNY 45°
3-28-06

#3906 ACUSHNET AVE - SEWER
INSPECTION

PERMIT #23797

CONTRACTOR - DAVID BRASSILLIS

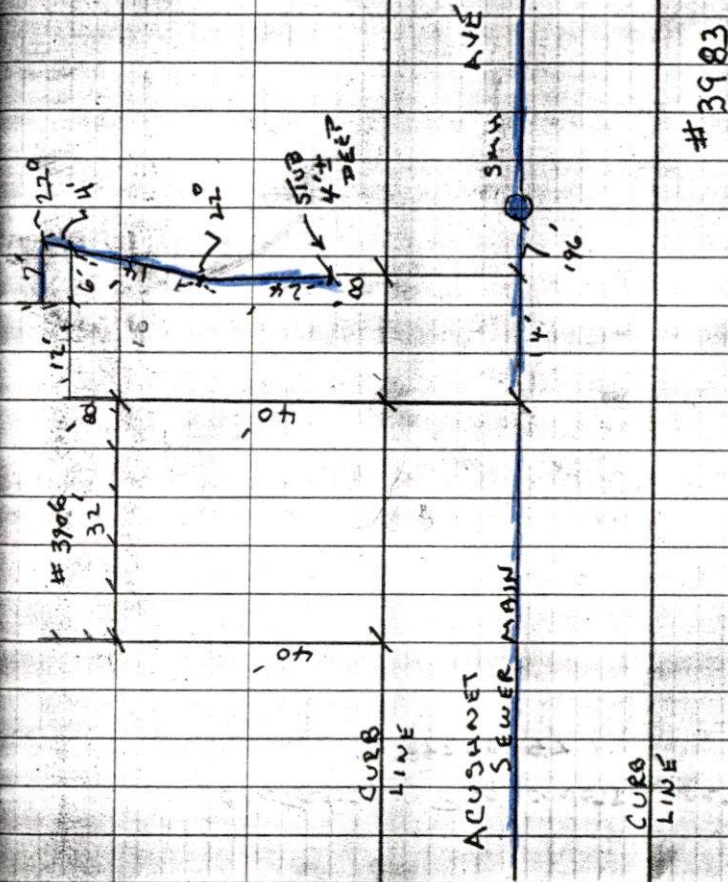

#3983



PERMIT NO.

23797

CITY OF NEW BEDFORD
SEWER AND/OR STORM DRAIN PERMIT

DATE 3/3/06

This certifies that permission is granted to

Gayle Freitas 3906 Acushnet Ave NB 508 995 5520
Property Owner Address Tel.

To connect a sewer and/or storm drain located at Acushnet Ave

Assessor's Plot 13.6 Lot 254, to the sewer and/or storm drain in Stub at prop line Street

To be laid in accordance with the conditions in this application and the City of New Bedford ordinances.

TYPE OF USE: ☒ RESIDENTIAL ☐ COMMERCIAL ☐ INDUSTRIAL ☐ OTHER

If applicant other than actual property owner, attach Letter of Authorization from Property Owner.

Name Tel.

Mailing Address

The Bonded Contractor/Drain Layer authorized to perform this work is:

David Brasells Russell's Mills Rd S.D. 02748
Name Address Tel.

Type of Pipe Required: S.D.R 35 PVC

PERMIT EXPIRES ONE YEAR AFTER DATE OF ISSUE

- Requires separate connections for sewage and storm drain where applicable. Storm water cannot be discharged to a sanitary sewer.
- All work must be inspected and approved by a D.P.I. inspector before backfilling.
- If this connection is to be part of a private service shared jointly with other building owners, attach copy of Recorded Joint Maintenance Agreement.
- Permits can be issued to Industrial and/or Commercial Applicants only upon receipt and approval by the Commissioner of Public Infrastructure of required plans and supplemental information.
- In addition, a City-issued Industrial User Discharge Permit and/or a Sewer Extension/Connection Permit issued by the Commonwealth of Massachusetts D.E.P. shall be required by the City for Industrial Discharge into the sewer system.

Industrial User Discharge Permit No. Date

Comm. Mass. Sewer Conn./Ext. Permit No. Date

A Filing and Inspection Fee of \$150.00 plus an Entrance Fee of \$800.00 where applicable, must accompany this application.

Bank# Citizens Bank Check# 2888 Date 3/3/06 Receipt# 5769

Other requirements: 24 hr inspection notice at 508-979-1527

Dept. of Environmental Stewardship requests the septic tank be filled with flowable fill and kept in place

Connection made to Sewer Part of jointly-shared private line YES ☒ NO Tank is in a buffer zone.
Storm Drain

Applicant agrees to abide by the above terms, as well as all pertinent ordinances of the City of New Bedford, and such other special rules as the Commissioner of Public Infrastructure and/or City Engineer may deem necessary

Duarte M. Andrade Acting City Engineer
Signature of Property Owner or Representative

INSPECTOR'S REPORT

INSPECTED BY:

DATE:

COMMENTS:

APPROVED

DISAPPROVED

SIGNATURE

SKETCH PLAN

Mary T. Neves

From: Sarah Porter
Sent: Tuesday, March 07, 2006 3:11 PM
To: Mary T. Neves
Subject: RE: sewer permit

Thank you Mary

I have reviewed the application, my question is what are they going to do with the septic tank that they will be abandoning? The tank is likely in the buffer zone and we would like it to be left in place and filled with flowable fill, can the permit be conditioned to request this?

Sarah

-----Original Message-----

From: Mary T. Neves
Sent: Tuesday, March 07, 2006 9:47 AM
To: Sarah Porter
Subject: RE: sewer permit

Hi,

Yesterday I tried a few times to send the fax to 3045. It would not go through, always busy. I checked your email and noticed it had a different fax number and assumed that when our City directory was typed an error occurred so I used the number you sent me. Please check your faxes, it should be there now. Thanks

-----Original Message-----

From: Sarah Porter
Sent: Monday, March 06, 2006 3:53 PM
To: Mary T. Neves
Subject: RE: sewer permit

Mary,
i messed up , please fax to x 961-3045 not 3054 (i don't know who received it) but it wasn't me
thanks

-----Original Message-----

From: Mary T. Neves
Sent: Monday, March 06, 2006 3:07 PM
To: Sarah Porter
Subject: RE: sewer permit

fax sent at 3:10 p.m.

-----Original Message-----

From: Sarah Porter
Sent: Monday, March 06, 2006 9:10 AM
To: Mary T. Neves
Subject: RE: sewer permit

Mary,
please fax a copy of the sewer permit tie in application to me @ 508-961-3054,
i need to review it - before i sign off on that,
Thanks

-----Original Message-----

From: Mary T. Neves
Sent: Friday, March 03, 2006 3:22 PM
To: Sarah Porter
Subject: sewer permit

The owner of 3906 Acushnet Avenue has applied for a sewer permit. We have a stub at the property

line plot 136 lot 254

Is it okay to issue the permit?

Thank you