



PERMIT NO.
23795

CITY OF NEW BEDFORD
SEWER AND/OR STORM DRAIN PERMIT

DATE 2/16/06

This certifies that permission is granted to

Deborah Souza 109 Rowe St. NB 508.997.4180
Property Owner Address Tel.

To connect a sewer and/or storm drain located at stub at prop. line

Assessor's Plot 81 Lot 115, to the sewer and/or storm drain in Rowe Street

To be laid in accordance with the conditions in this application and the City of New Bedford ordinances.

TYPE OF USE: ☒ RESIDENTIAL ☐ COMMERCIAL ☐ INDUSTRIAL ☐ OTHER 330g.pd.

If applicant other than actual property owner, attach Letter of Authorization from Property Owner.

Name..... Tel.....

Mailing Address.....

The Bonded Contractor/Drain Layer authorized to perform this work is:

South Franklin (Bros.) Acushnet Ave NB 4393 508-998-8270

Name..... Address..... Tel.....

Type of Pipe Required: SDR 35 PVC

PERMIT EXPIRES ONE YEAR AFTER DATE OF ISSUE

- Requires separate connections for sewage and storm drain where applicable. Storm water cannot be discharged to a sanitary sewer.
- All work must be inspected and approved by a D.P.I. inspector before backfilling.
- If this connection is to be part of a private Joint Maintenance Agreement.
- Permits can be issued to Industrial and Public Infrastructure of required plan.
- In addition, a City-issued Industrial User Discharge Permit No.

Comm. Mass. Sewer Conn./Ext. Permit No.

A Filing and Inspection Fee of \$1,500.00

Bank# First Citizens Fed. Check #.....

Other requirements: 24 hr. ins.

Connection made to ☒ Sewer ☐ Storm Drain

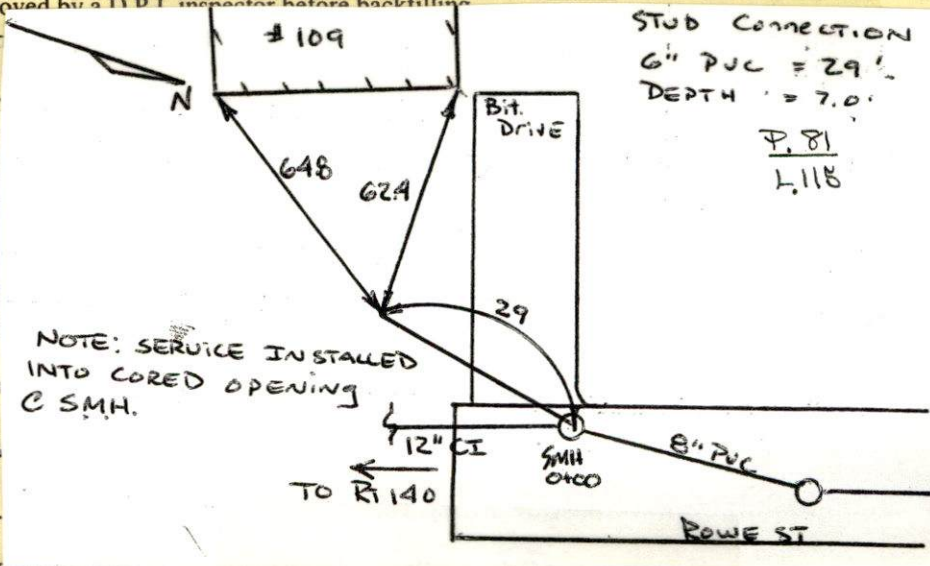

Applicant agrees to abide by the above terms, as well as all pertinent ordinances of the City of New Bedford, and such other special rules as the Commissioner of Public Infrastructure and/or City Engineer may deem necessary

Quate M. Andrade
Acting City Engineer

Deborah L. Souza
Signature of Property Owner or Representative

INSPECTOR'S REPORT

INSPECTED BY: Ken Rebelo
DATE: 2/22/06
COMMENTS:

☒ APPROVED ☐ DISAPPROVED

Ken Rebelo
SIGNATURE

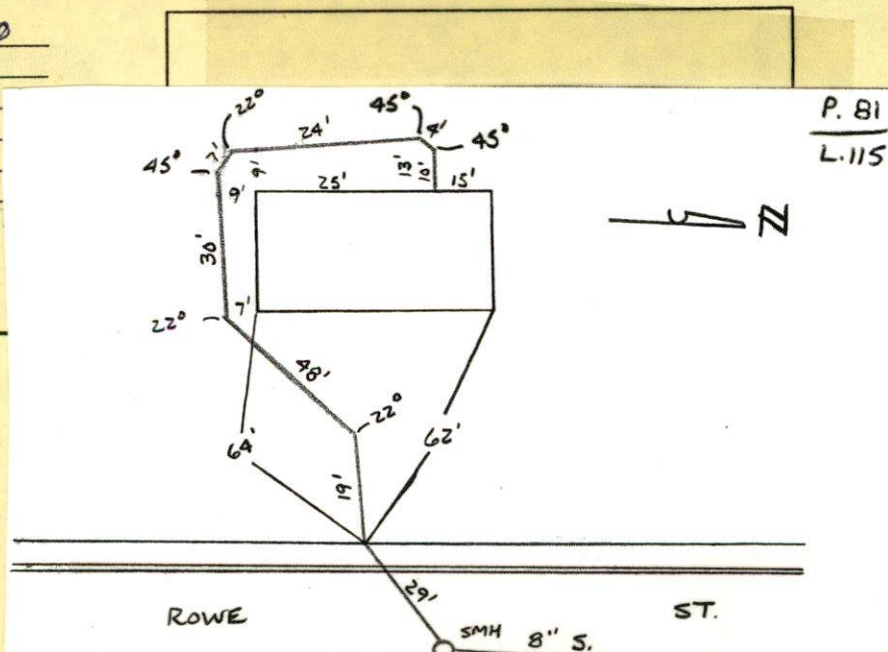

486
290
770

2/22/06 - 109 ROWE ST. - FRANKLIN

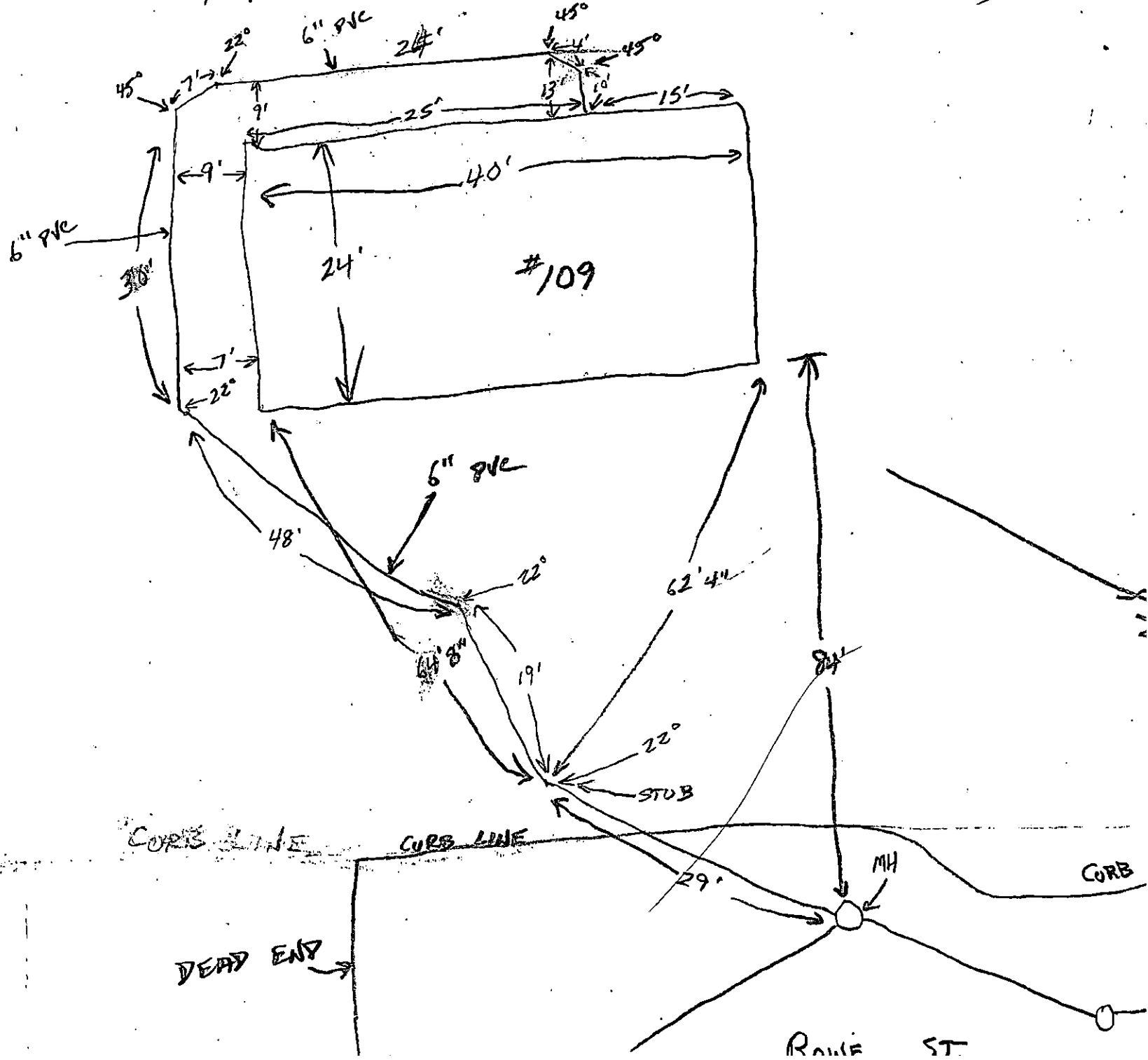



PERMIT NO.

- 23795

CITY OF NEW BEDFORD
SEWER AND/OR STORM DRAIN PERMIT

DATE 2/16/06

This certifies that permission is granted to

Deborah Souza 109 Rowe St. NB 508.99.74180
Property Owner Address Tel.

To connect a sewer and/or storm drain located at stub at prop. line

Assessor's Plot 81 Lot 115, to the sewer and/or storm drain in Rowe Street

To be laid in accordance with the conditions in this application and the City of New Bedford ordinances.

TYPE OF USE: ☒ RESIDENTIAL ☐ COMMERCIAL ☐ INDUSTRIAL ☐ OTHER 330g.pd.

If applicant other than actual property owner, attach Letter of Authorization from Property Owner.

Name.....Tel.....

Mailing Address.....

The Bonded Contractor/Drain Layer authorized to perform this work is:

Scott Franklin (Bros.) Acushnet Ave NB 4393 508-998-8270

Name Address Tel.

Type of Pipe Required: SDR 35 PVC

PERMIT EXPIRES ONE YEAR AFTER DATE OF ISSUE

- Requires separate connections for sewage and storm drain where applicable. Storm water cannot be discharged to a sanitary sewer.
 - All work must be inspected and approved by a D.P.I. inspector before backfilling.
 - If this connection is to be part of a private service shared jointly with other building owners, attach copy of Recorded Joint Maintenance Agreement.
 - Permits can be issued to Industrial and/or Commercial Applicants only upon receipt and approval by the Commissioner of Public Infrastructure of required plans and supplemental information.
 - In addition, a City-issued Industrial User Discharge Permit and/or a Sewer Extension/Connection Permit issued by the Commonwealth of Massachusetts D.E.P. shall be required by the City for Industrial Discharge into the sewer system.
- Industrial User Discharge Permit No.....Date.....

Comm. Mass. Sewer Conn./Ext. Permit No.....Date.....

A Filing and Inspection Fee of \$1.50.00 plus an Entrance Fee of \$42.30 where applicable, must accompany this application.

Bank# First Citizens Fed. Check# 6598 Date 2/16/06 Receipt# 5742

Other requirements: 24 hr. inspection notice at 508.979.1527

Connection made to ☒ Sewer ☐ Storm Drain Part of jointly-shared private line YES ☒ NO

Applicant agrees to abide by the above terms, as well as all pertinent ordinances of the City of New Bedford, and such other special rules as the Commissioner of Public Infrastructure and/or City Engineer may deem necessary

Quarte M. Andrade / mn
Acting City EngineerDeborah L. Souza
Signature of Property Owner or Representative

INSPECTOR'S REPORT

INSPECTED BY: _____

DATE: _____

COMMENTS: _____

APPROVED

DISAPPROVED

SIGNATURE

SKETCH PLAN

Mary T. Neves

From: Sarah Porter
Sent: Friday, February 17, 2006 3:50 PM
To: Mary T. Neves
Subject: RE: sewer permit

all set to issue Mary

-----Original Message-----

From: Mary T. Neves
Sent: Thursday, February 16, 2006 11:11 AM
To: Sarah Porter
Subject: sewer permit

Hi,

Is it okay to release a sewer permit for 109 Rowe Street (plot 81 lot 115)?

Thanks,
Mary