



PERMIT NO.
23794

CITY OF NEW BEDFORD
SEWER AND/OR STORM DRAIN PERMIT

DATE 2/15/06

This certifies that permission is granted to

Property Owner Ramon Silva Address 27 James St. NB Tel. 508-615-3006
#155

To connect a sewer and/or storm drain located at Smith St 175' w of Cedar St.

Assessor's Plot 64 Lot 160, to the sewer and/or storm drain in 10" sewer Street

To be laid in accordance with the conditions in this application and the City of New Bedford ordinances.

TYPE OF USE: ☒ RESIDENTIAL ☐ COMMERCIAL ☐ INDUSTRIAL ☐ OTHER

330g pd.

If applicant other than actual property owner, attach Letter of Authorization from Property Owner.

Name..... Tel.....

Mailing Address.....

The Bonded Contractor/Drain Layer authorized to perform this work is:

Ferland Enterprises Inc 37 Gammons Rd Acushnet MA 02743

Name..... Address..... Tel.....

Type of Pipe Required: SDR 35 PVC 508-998-8652

PERMIT EXPIRES ONE YEAR AFTER DATE OF ISSUE

- Requires separate connections for sewage and storm drain where applicable. Storm water cannot be discharged to a sanitary sewer.
- All work must be inspected and approved by a D.P.I. inspector before backfilling.
- If this connection is to be part of a private service shared jointly with other building owners, attach copy of Recorded Joint Maintenance Agreement.
- Permits can be issued to Industrial and/or Commercial Applicants only upon receipt and approval by the Commissioner of Public Infrastructure of required plans and supplemental information.
- In addition, a City-issued Industrial User Discharge Permit and/or a Sewer Extension/Connection Permit issued by the Commonwealth of Massachusetts D.E.P. shall be required by the City for Industrial Discharge into the sewer system.

Industrial User Discharge Permit No..... Date.....

Comm. Mass. Sewer Conn./Ext. Permit No..... Date.....

A Filing and Inspection Fee of \$150.00 plus an Entrance Fee of \$..... where applicable, must accompany this application.

Bank# Fleet Check# 1248 Date 2/15/06 Receipt# 5739

Other requirements: 24 hr inspection at 508-979-1527, flowable fill,
water + sewer line must be 10' apart minimum

Connection made to Sewer Part of jointly-shared private line YES ☐ NO ☒
Storm Drain

Applicant agrees to abide by the above terms, as well as all pertinent ordinances of the City of New Bedford, and such other special rules as the Commissioner of Public Infrastructure and/or City Engineer may deem necessary

Quante M. Andrade
Acting City Engineer

[Signature]
Signature of Property Owner or Representative

INSPECTOR'S REPORT

INSPECTED BY: Ken Rebello
DATE: 5/31/06
COMMENTS:

☒ APPROVED ☐ DISAP

Ken Rebello
SIGNATURE

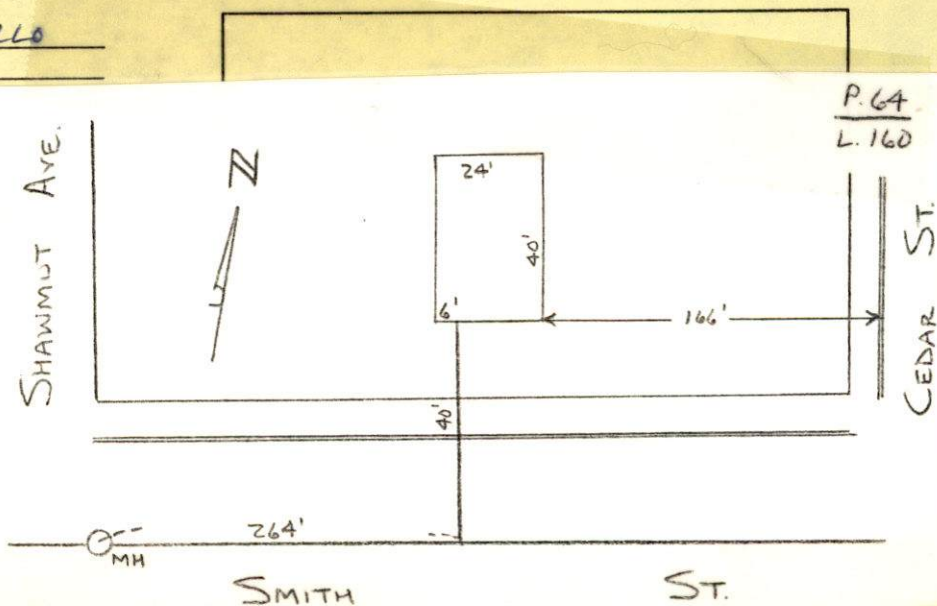

5/31/06 - SMITH ST. - FARLAND ENTERPRISES

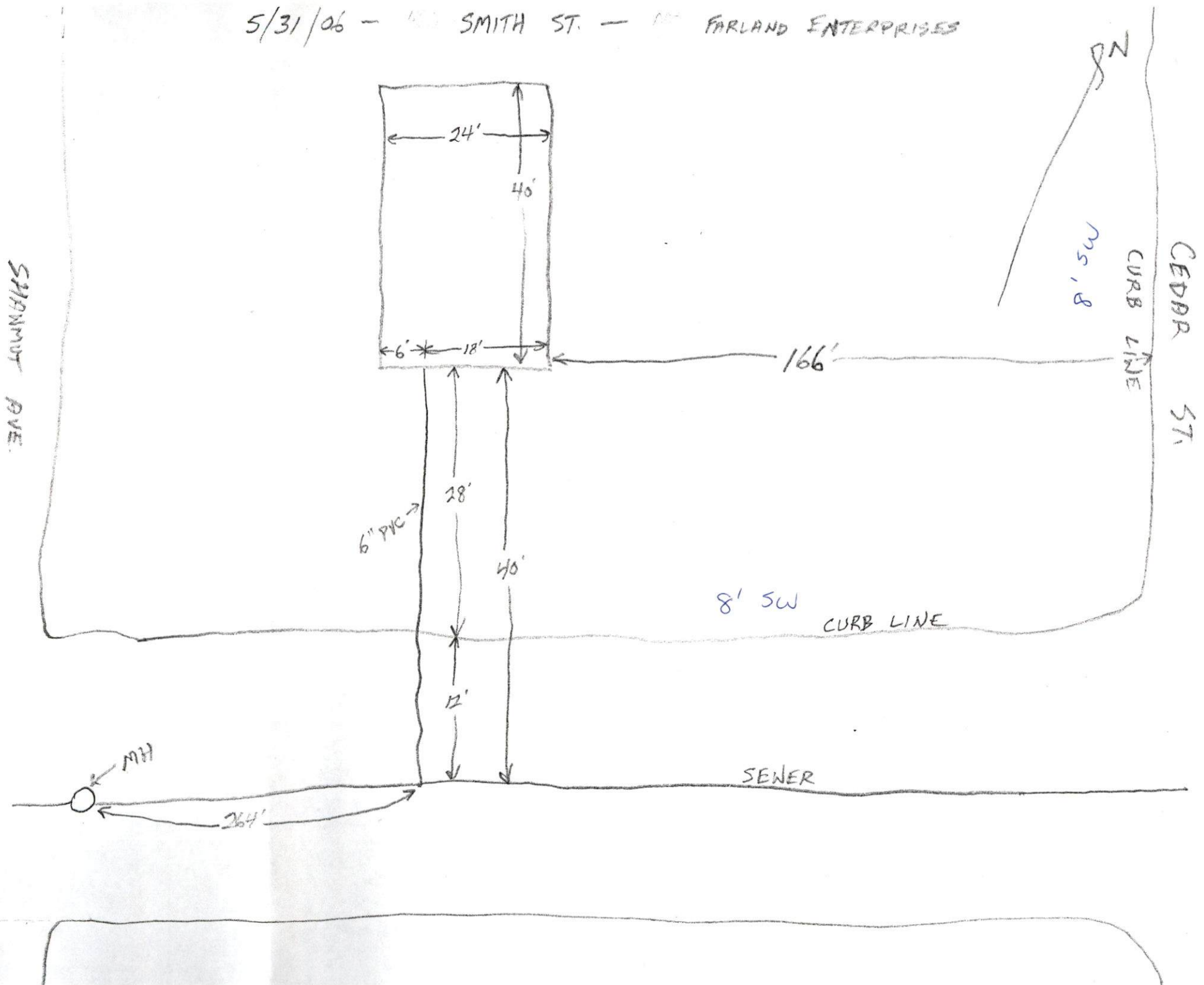



PERMIT NO.

23794

CITY OF NEW BEDFORD
SEWER AND/OR STORM DRAIN PERMIT

DATE 2/15/06

This certifies that permission is granted to

Ramon Silva 27 James St. NB 02740 508-615-3006
Property Owner Address Tel.

To connect a sewer and/or storm drain located at Smith St 175' w. of Cedar St.

Assessor's Plot 64 Lot 160, to the sewer and/or storm drain in 10" sewer Street

To be laid in accordance with the conditions in this application and the City of New Bedford ordinances.

TYPE OF USE: ☒ RESIDENTIAL ☐ COMMERCIAL ☐ INDUSTRIAL ☐ OTHER

330g pd.

If applicant other than actual property owner, attach Letter of Authorization from Property Owner.

Name Tel.

Mailing Address

The Bonded Contractor/Drain Layer authorized to perform this work is:

Farland Enterprises Inc 32 Gammons Rd. Acushnet MA 02743

Name Address Tel.

Type of Pipe Required: SDR 35 PVC 508-998-8650

PERMIT EXPIRES ONE YEAR AFTER DATE OF ISSUE

- Requires separate connections for sewage and storm drain where applicable. Storm water cannot be discharged to a sanitary sewer.
- All work must be inspected and approved by a D.P.I. inspector before backfilling.
- If this connection is to be part of a private service shared jointly with other building owners, attach copy of Recorded Joint Maintenance Agreement.
- Permits can be issued to Industrial and/or Commercial Applicants only upon receipt and approval by the Commissioner of Public Infrastructure of required plans and supplemental information.
- In addition, a City-issued Industrial User Discharge Permit and/or a Sewer Extension/Connection Permit issued by the Commonwealth of Massachusetts D.E.P. shall be required by the City for Industrial Discharge into the sewer system.

Industrial User Discharge Permit No. Date

Comm. Mass. Sewer Conn./Ext. Permit No. Date

A Filing and Inspection Fee of \$150.00 plus an Entrance Fee of \$ where applicable, must accompany this application.

Bank# Fleet Check# 1248 Date 2/15/06 Receipt# 5739

Other requirements: 24 hr. inspection at 508-979-1527, flowable fill, water + sewer line must be 10' apart minimum.

Connection made to ☒ Sewer ☐ Storm Drain Part of jointly-shared private line YES ☐ NO

Applicant agrees to abide by the above terms, as well as all pertinent ordinances of the City of New Bedford, and such other special rules as the Commissioner of Public Infrastructure and/or City Engineer may deem necessary

Quante M. Andrade
Acting City Engineer

Signature of Property Owner or Representative

INSPECTOR'S REPORT

INSPECTED BY: _____
DATE: _____
COMMENTS: _____

APPROVED _____ DISAPPROVED _____

SIGNATURE

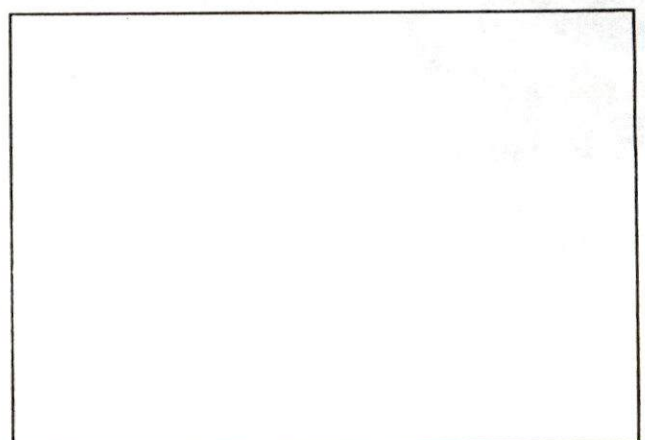

SKETCH PLAN

CAMPBELL STREET

ASSESSORS
MAP 64,
LOT 87

ASSESSORS
MAP 64,
LOT 200

ASSESSORS
MAP 64,
LOT 88

ASSESSORS
MAP 64,
LOT 160
AREA=6,126 Sq.Ft.

ASSESSORS
MAP 64,
LOT 95 & 96

ASSESSORS
MAP 64,
LOT 304

ASSESSORS
MAP 64,
LOT 335

ASSESSORS
MAP 64,
LOT 97

ASSESSORS
MAP 64,
LOT 99

CEDAR STREET



PROPOSED
DWELLING
TOF=102.58
FBF=98.75

PROPOSED
DRIVEWAY

PROPOSED CURB TO BE REMOVED
TO BE USED TO FILL THE EXISTING
CUT CUT @ THE EAST SIDE OF
THE PROPERTY

PROPOSED 1" TYPE K
COPPER WATER SERVICE

PROPOSED
WATER
SHUT OFF

EXISTING WATER SERVICE
TO BE USED IF FEASIBLE

SMITH STREET



KENNETH R. FERREIRA, R.L.S., P.E. DATE



CITY OF NEW BEDFORD

821

NO. 168505

LICENSE NO. _____

DATE 9-7 2005

FOUNDATION PERMIT

MSBC Sect. 111.8 – Any permit issued shall be deemed abandoned and invalid unless the work authorized by it shall have been commenced within six (6) months after its issuance.

This certifies that Ramon D. Silva, owner/contractor
has permission to Build a Foundation
on Smith St. plot 64 lot 160

providing that the person accepting this permit shall in every respect conform to the terms of the application therefor on file in this office; to the provisions of the Statute of the Commonwealth and to the By-Laws of the City of New Bedford relating to the Inspection, Erection, Enlarging, Altering, Raising, Moving, Repairing or Tearing Down of a Building.

WIRING INSPECTOR

PLUMBING INSPECTOR

BUILDING INSPECTOR

ROUGH FINISH

YOUR AREA INSPECTOR IS:

Alan Despres

- Tel. 979-1540 Between 8:00 AM – 9:00 AM

NOTICE: NOTIFY INSPECTOR 48 HOURS
IN ADVANCE OF APPLYING
SHEATING OR LATHING

OCCUPANCY PERMIT REQUIRED BEFORE OCCUPANCY

No Building or Structure shall be used or occupied until the Certificate of Use and Occupancy shall have been issued by the Building Commissioner – MSBC. Sect. 120.1 – N.B. Zoning Ord. Sect. 9-269

THIS CARD MUST BE DISPLAYED IN A CONSPICUOUS PLACE ON THE PREMISES
AND NOT TORN DOWN OR REMOVED UNTIL COMPLETION OF WORK

SUBJECT TO MASSACHUSETTS STATE
BUILDING CODE REQUIREMENTS

Dan Romanowicz
BUILDING INSPECTOR