



PERMIT NO.  
23792

CITY OF NEW BEDFORD  
SEWER AND/OR STORM DRAIN PERMIT

DATE 2/9/06

This certifies that permission is granted to

Property Owner Albert Corja Address Sassaquin Village Assoc. LLC 915 Hathaway Rd N.B. 01906 Tel. 508 965 2776

To connect a sewer and/or storm drain located at Acushnet Ave. so. of # 4575

Assessor's Plot 1.3.7 Lot 2.8, to the sewer and/or storm drain in 2.4" sewer Street

To be laid in accordance with the conditions in this application and the City of New Bedford ordinances.

TYPE OF USE: ☒ RESIDENTIAL ☐ COMMERCIAL ☐ INDUSTRIAL ☐ OTHER

7200 gpd.

If applicant other than actual property owner, attach Letter of Authorization from Property Owner.

Name ..... Tel. ....

Mailing Address .....

The Bonded Contractor/Drain Layer authorized to perform this work is:

Name ..... Address ..... Tel. ....

Type of Pipe Required: pvc sdr 3.5

PERMIT EXPIRES ONE YEAR AFTER DATE OF ISSUE

- Requires separate connections for sewage and storm drain where applicable. Storm water cannot be discharged to a sanitary sewer.
- All work must be inspected and approved by a D.P.I. inspector before backfilling.
- If this connection is to be part of a private service shared jointly with other building owners, attach copy of Recorded Joint Maintenance Agreement.
- Permits can be issued to Industrial and/or Commercial Applicants only upon receipt and approval by the Commissioner of Public Infrastructure of required plans and supplemental information.
- In addition, a City-issued Industrial User Discharge Permit and/or a Sewer Extension/Connection Permit issued by the Commonwealth of Massachusetts D.E.P. shall be required by the City for Industrial Discharge into the sewer system.

Industrial User Discharge Permit No. .... Date .....

Comm. Mass. Sewer Conn./Ext. Permit No. .... Date .....

A Filing and Inspection Fee of \$150.00 plus an Entrance Fee of \$..... where applicable, must accompany this application.

Bank# bcp bank Check# 177 Date 2/9/06 Receipt# 5699

Other requirements: 2.4" hr. sewer inspection notice at 508-

9.916150, flowable fill

Connection made to Sewer Part of jointly-shared private line YES ☐ NO ☒  
Storm Drain

Applicant agrees to abide by the above terms, as well as all pertinent ordinances of the City of New Bedford, and such other special rules as the Commissioner of Public Infrastructure and/or City Engineer may deem necessary

Dante M. Radzicki  
Acting City Engineer

Albert Corja  
Signature of Property Owner or Representative

INSPECTOR'S REPORT

INSPECTED BY: Kevin Cornell

DATE: 6/8/06

COMMENTS:

☒ APPROVED

DISAPPROVED

Kevin J. Cornell  
SIGNATURE

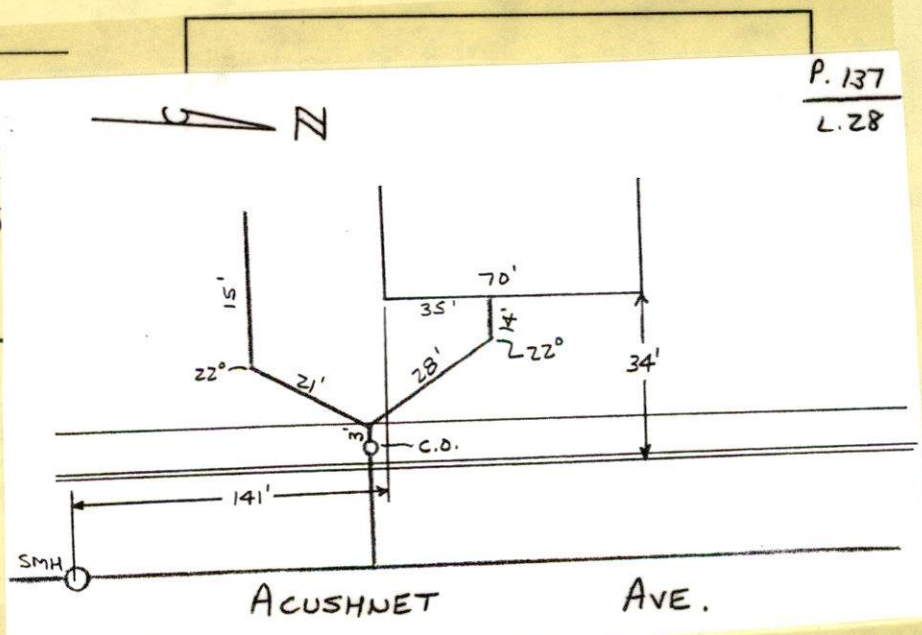



ELAINE  
AVE

54X

ACUSHNET AVE

SEWER  
MAIN

CURB  
LINE

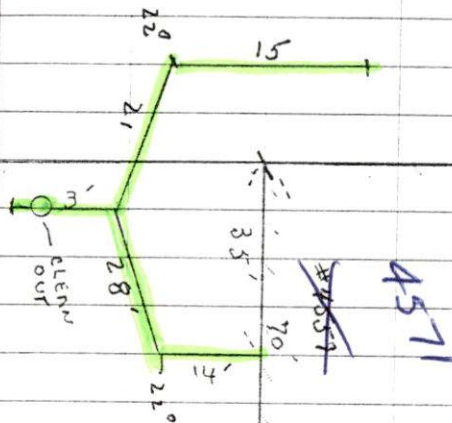

THURSDAY CLOUDY 60° (50)  
6-08-06

#4559 ACUSHNET AVE - SEWER

PERMIT # 23791 23792

CONTRACTOR - CHRIS MENDOZA

JOB-990-2553





PERMIT NO.  
**23792**

CITY OF NEW BEDFORD  
SEWER AND/OR STORM DRAIN PERMIT

DATE **2/9/06**

This certifies that permission is granted to

**Albert Longa**  
**Sassaquin Village Assoc. LLC** 915 Hathaway Rd. N.B. 508 965 2776  
Property Owner Address Tel.

To connect a sewer and/or storm drain located at **Acushnet Ave. so. of # 457.5**

Assessor's Plot **137** Lot **28**, to the sewer and/or storm drain in **24" sewer** Street

To be laid in accordance with the conditions in this application and the City of New Bedford ordinances.

TYPE OF USE: ☒ RESIDENTIAL ☐ COMMERCIAL ☐ INDUSTRIAL ☐ OTHER **7200 gpd**

If applicant other than actual property owner, attach Letter of Authorization from Property Owner.

Name..... Tel.....

Mailing Address.....

The Bonded Contractor/Drain Layer authorized to perform this work is:

**Chris Mendoza** 45 Chase Rd. Dartmouth 508 990 2553  
Name Address Tel.

Type of Pipe Required: **pvc sdr 3.5**

PERMIT EXPIRES ONE YEAR AFTER DATE OF ISSUE

- Requires separate connections for sewage and storm drain where applicable. Storm water cannot be discharged to a sanitary sewer.
- All work must be inspected and approved by a D.P.I. inspector before backfilling.
- If this connection is to be part of a private service shared jointly with other building owners, attach copy of Recorded Joint Maintenance Agreement.
- Permits can be issued to Industrial and/or Commercial Applicants only upon receipt and approval by the Commissioner of Public Infrastructure of required plans and supplemental information.
- In addition, a City-issued Industrial User Discharge Permit and/or a Sewer Extension/Connection Permit issued by the Commonwealth of Massachusetts D.E.P. shall be required by the City for Industrial Discharge into the sewer system.

Industrial User Discharge Permit No..... Date.....

Comm. Mass. Sewer Conn./Ext. Permit No..... Date.....

A Filing and Inspection Fee of \$150.00 as an Entrance Fee of \$..... where applicable, must accompany this application.

Bank# **bcp bank** Check# **177** Date **2/9/06** Receipt# **5699**

Other requirements: **24 hr sewer inspection notice at 508-**

**9916150, flowable fill**

Connection made to Sewer Part of jointly-shared private line YES ☒ NO  
Storm Drain

Applicant agrees to abide by the above terms, as well as all pertinent ordinances of the City of New Bedford, and such other special rules as the Commissioner of Public Infrastructure and/or City Engineer may deem necessary

**Disaste M Andrade**  
Acting City Engineer **mn**

**Albert Longa**  
Signature of Property Owner or Representative

INSPECTOR'S REPORT

INSPECTED BY: \_\_\_\_\_  
DATE: \_\_\_\_\_  
COMMENTS: \_\_\_\_\_

\_\_\_\_\_

\_\_\_\_\_

APPROVED DISAPPROVED

SIGNATURE

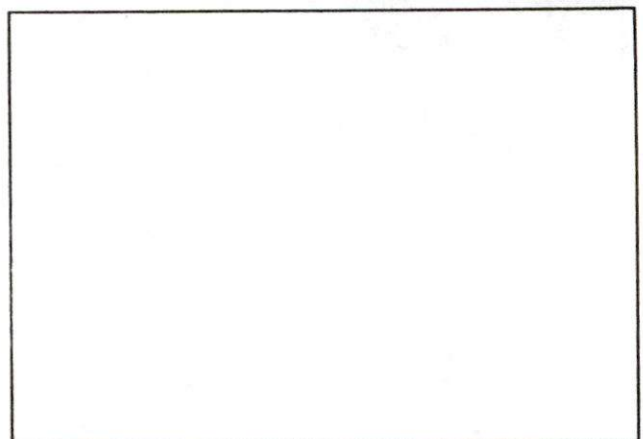

SKETCH PLAN



# CITY OF NEW BEDFORD

NO. 250205

LICENSE NO. \_\_\_\_\_

DATE 12/14 2005

## FOUNDATION PERMIT

MSBC Sect. 111.8 – Any permit issued shall be deemed abandoned and invalid unless the work authorized by it shall have been commenced within six (6) months after its issuance.

This certifies that CONGA Const. INC., owner/contractor  
has permission to INSTALL FOUNDATION 70' X 80'  
on ACUSHNET AVE Lot 28

providing that the person accepting this permit shall in every respect conform to the terms of the application therefor on file in this office; to the provisions of the Statute of the Commonwealth and to the By-Laws of the City of New Bedford relating to the Inspection, Erection, Enlarging, Altering, Raising, Moving, Repairing or Tearing Down of a Building.

WIRING INSPECTOR

PLUMBING INSPECTOR

BUILDING INSPECTOR

ROUGH FINISH

YOUR AREA INSPECTOR IS: \_\_\_\_\_

– Tel. 979-1540 Between 8:00 AM – 9:00 AM

NOTICE: NOTIFY INSPECTOR 48 HOURS  
IN ADVANCE OF APPLYING  
SHEATING OR LATHING

### OCCUPANCY PERMIT REQUIRED BEFORE OCCUPANCY

No Building or Structure shall be used or occupied until the Certificate of Use and Occupancy shall have been issued by the Building Commissioner – MSBC. Sect. 120.1 – N.B. Zoning Ord. Sect. 9-269

THIS CARD MUST BE DISPLAYED IN A CONSPICUOUS PLACE ON THE PREMISES  
AND NOT TORN DOWN OR REMOVED UNTIL COMPLETION OF WORK

SUBJECT TO MASSACHUSETTS STATE  
BUILDING CODE REQUIREMENTS

[Signature]  
BUILDING INSPECTOR