



PERMIT NO.

23789

CITY OF NEW BEDFORD
SEWER AND/OR STORM DRAIN PERMIT

DATE 1/17/06

This certifies that permission is granted to

Lindsay Catbral 4385 Acushnet Ave NB 508.992.4201
Property Owner Address Tel.

To connect a sewer and/or storm drain located at Acushnet Ave north of Crescent St.

Assessor's Plot 137 Lot 227, to the sewer and/or storm drain in 24" sewer 18" storm drain Street

To be laid in accordance with the conditions in this application and the City of New Bedford ordinances.

TYPE OF USE: ☒ RESIDENTIAL ☐ COMMERCIAL ☐ INDUSTRIAL ☐ OTHER 4409pd

If applicant other than actual property owner, attach Letter of Authorization from Property Owner.

Name Ed Kwiecien Tel. 508.991.7547

Mailing Address 133 Aquidneck St. NB

The Bonded Contractor/Drain Layer authorized to perform this work is:

Nelson Cardoso 12 White St Acushnet 508.998.5115
Name Address Tel.

Type of Pipe Required: PVC SDR 35

PERMIT EXPIRES ONE YEAR AFTER DATE OF ISSUE

- Requires separate connections for sewage and storm drain where applicable. Storm water cannot be discharged to a sanitary sewer.
 - All work must be inspected and approved by a D.P.I. inspector before backfilling.
 - If this connection is to be part of a private service shared jointly with other building owners, attach copy of Recorded Joint Maintenance Agreement.
 - Permits can be issued to Industrial and/or Commercial Applicants only upon receipt and approval by the Commissioner of Public Infrastructure of required plans and supplemental information.
 - In addition, a City-issued Industrial User Discharge Permit and/or a Sewer Extension/Connection Permit issued by the Commonwealth of Massachusetts D.E.P. shall be required by the City for Industrial Discharge into the sewer system.
- Industrial User Discharge Permit No. Date

Comm. Mass. Sewer Conn./Ext. Permit No. Date

A Filing and Inspection Fee of \$150.00 plus an Entrance Fee of \$ where applicable, must accompany this application.

Bank# Fleet Check# 1956 Date 1/17/06 Receipt# 5650

Other requirements: 24 hr. inspection notice at 508-991-6150

Connection made to ☒ Sewer ☒ Storm Drain Part of jointly-shared private line YES ☒ NO

Applicant agrees to abide by the above terms, as well as all pertinent ordinances of the City of New Bedford, and such other special rules as the Commissioner of Public Infrastructure and/or City Engineer may deem necessary

Duarte M. Andrade/
Acting City Engineer mnEd Kwiecien
Signature of Property Owner or Representative

INSPECTOR'S REPORT

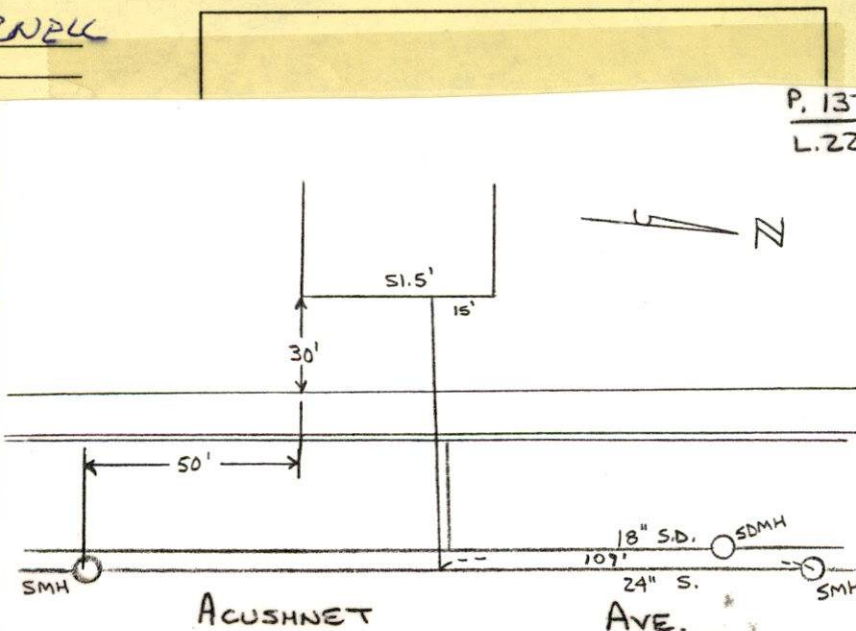
INSPECTED BY: KEVIN CORNELL
DATE: 5-30-06
COMMENTS:☒ APPROVED ☐ DISAPPROVEDKevin S. Cornell
SIGNATURE



PERMIT NO.

CITY OF NEW BEDFORD
SEWER AND/OR STORM DRAIN PERMIT

DATE 1/17/06

23789

This certifies that permission is granted to

Lindsay Caporal 4385 Acushnet Ave NB 508 992 4201
Property Owner Address Tel.

To connect a sewer and/or storm drain located at Acushnet Ave north of Crescent St

Assessor's Plot 137 Lot 227, to the sewer and/or storm drain in 24" sewer 18" storm drain Street

To be laid in accordance with the conditions in this application and the City of New Bedford ordinances.

TYPE OF USE: ☒ RESIDENTIAL ☐ COMMERCIAL ☐ INDUSTRIAL ☐ OTHER

440gpd

If applicant other than actual property owner, attach Letter of Authorization from Property Owner.

Name Ed Kwiecienski Tel. 508 991 7547

Mailing Address 133 Aquidneck St NB

The Bonded Contractor/Drain Layer authorized to perform this work is:

Nelson Cardoso 12 White St Acushnet 508 998 5115
Name Address Tel.

Type of Pipe Required: PVC SDR 35

PERMIT EXPIRES ONE YEAR AFTER DATE OF ISSUE

- Requires separate connections for sewage and storm drain where applicable. Storm water cannot be discharged to a sanitary sewer.
- All work must be inspected and approved by a D.P.I. inspector before backfilling.
- If this connection is to be part of a private service shared jointly with other building owners, attach copy of Recorded Joint Maintenance Agreement.
- Permits can be issued to Industrial and/or Commercial Applicants only upon receipt and approval by the Commissioner of Public Infrastructure of required plans and supplemental information.
- In addition, a City-issued Industrial User Discharge Permit and/or a Sewer Extension/Connection Permit issued by the Commonwealth of Massachusetts D.E.P. shall be required by the City for Industrial Discharge into the sewer system.

Industrial User Discharge Permit No. _____ Date _____

Comm. Mass. Sewer Conn./Ext. Permit No. _____ Date _____

A Filing and Inspection Fee of \$150.00, plus an Entrance Fee of \$ _____ where applicable, must accompany this application.

Bank# Fleet Check# 1956 Date 1/17/06 Receipt# 5650

Other requirements: 24 hr inspection notice at 508-991-6150

Connection made to Sewer Part of jointly-shared private line YES ☒ NO ☐
Storm Drain

Applicant agrees to abide by the above terms, as well as all pertinent ordinances of the City of New Bedford, and such other special rules as the Commissioner of Public Infrastructure and/or City Engineer may deem necessary

Duarte M. Andrade
Acting City Engineer mn

Ed Kwiecienski
Signature of Property Owner or Representative

INSPECTOR'S REPORT

INSPECTED BY: _____
DATE: _____
COMMENTS: _____

APPROVED _____ DISAPPROVED _____

SIGNATURE

SKETCH PLAN



Duarte M. Andrade,
Acting City Engineer

CITY OF NEW BEDFORD MASSACHUSETTS

Engineering Department, Rm. 303

133 William Street

New Bedford, Ma. 02740

Tel: 508-979-1527

Fax: 508-961-3043

991-6152

To Whom It May Concern:

I Lindsay Cabral 4385 Acushnet Ave, being
(Name) (Mailing Address)

Owner of property located at NEXT to 4385 Acushnet Ave (LOT 227)

Plot 137, Lot 227, hereby agree to allow Ed Kwiecien / 508 991759
(Name)

133 AQUIDNECK ST, N.B 02744 to act on my behalf including affixing my
(Mailing Address)

signature in securing permit for:

- ☒ Sewer/Drain Service Permits
- ☒ Water Service Permits
- ☒ Driveway Installation Permits
- ☒ Sidewalk Installation Permits

I further agree to conform to, and abide by, All City rules and ask regulations applicable to the permit (s) being applied for:

Name

Lindsay Cabral
Signature

4385 Acushnet Ave New Bedford, Ma
Address

02745

Date

1/17/06

Telephone number

774-274-2072

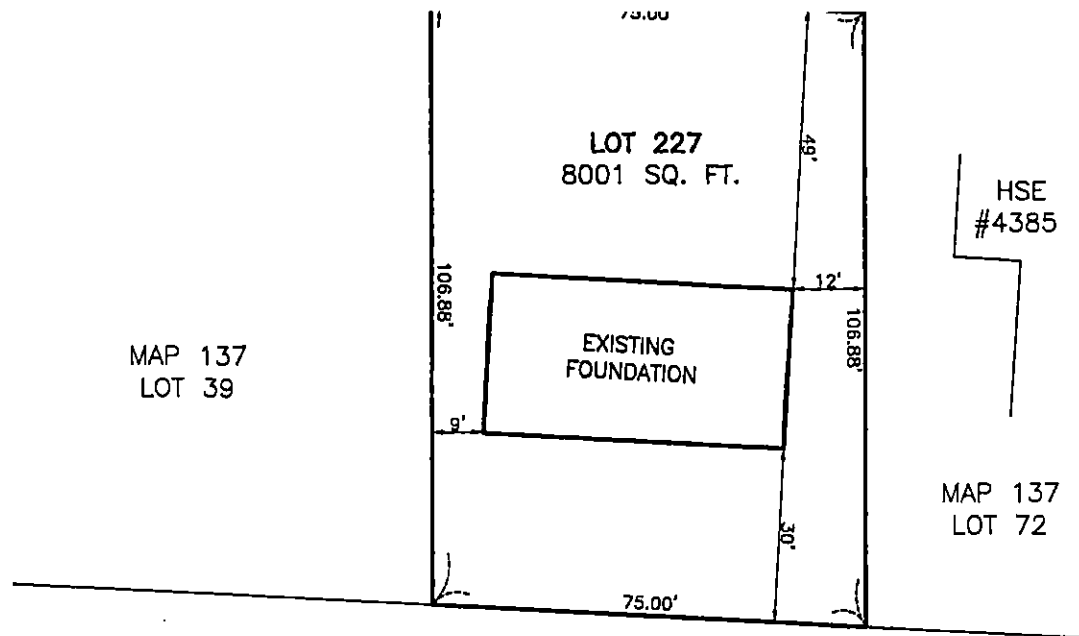

ACUSHNET AVENUE

SITEC <small>Civil and Environmental Engineering Land Use Planning</small> <small>13 Walby Road New Bedford, MA 02745 (508) 998-2125 FAX (508) 998-7354</small>	<small>scale: 1"=20'</small> <small>date: JANUARY 15, 2006</small> <small>drawn: BPL</small> <small>checked: BPL</small> <small>approved: SDG</small>
<small>project:</small> MAP 137 LOT 227 ACUSHNET AVENUE NEW BEDFORD, MA	
<small>client:</small> WHOLESALE MODULAR HOMES	
<small>drawing title:</small> FOUNDATION AS-BUILT	<small>sheet ____ of ____</small> <small>drawing number:</small> FAB-1



CITY OF NEW BEDFORD

835

NO. 03405

LICENSE NO. 715332DATE 10/14 2005

FOUNDATION PERMIT

MSBC Sect. 111.8 - Any permit issued shall be deemed abandoned and invalid unless the work authorized by it shall have been commenced within six (6) months after its issuance.

This certifies that Ed Kwieciec, owner/contractor
has permission to Build a Foundation
on Acushnet Ave. plot 137 227

providing that the person accepting this permit shall in every respect conform to the terms of the application therefor on file in this office; to the provisions of the Statute of the Commonwealth and to the By-Laws of the City of New Bedford relating to the Inspection, Erection, Enlarging, Altering, Raising, Moving, Repairing or Tearing Down of a Building.

WIRING INSPECTOR

PLUMBING INSPECTOR

BUILDING INSPECTOR

YOUR AREA INSPECTOR IS:

James Welch

ROUGH FINISH

- Tel. 979-1540 Between 8:00 AM - 9:00 AM

NOTICE: NOTIFY INSPECTOR 48 HOURS
IN-ADVANCE OF APPLYING
SHEATING OR LATHING

OCCUPANCY PERMIT REQUIRED BEFORE OCCUPANCY

No Building or Structure shall be used or occupied until the Certificate of Use and Occupancy shall have been issued by the Building Commissioner - MSBC. Sect. 120.1 - N.B. Zoning Ord. Sect. 9-269

THIS CARD MUST BE DISPLAYED IN A CONSPICUOUS PLACE ON THE PREMISES
AND NOT TORN DOWN OR REMOVED UNTIL COMPLETION OF WORK

SUBJECT TO MASSACHUSETTS STATE
BUILDING CODE REQUIREMENTS

Danny R. [Signature]

43

Page 75

678750021581

7
a
1
0
2
1
2
5

[illegible]
$$\frac{49.7}{42.7}$$
