



PERMIT NO.

23786

CITY OF NEW BEDFORD
SEWER AND/OR STORM DRAIN PERMIT

DATE 1/5/06

EXP. 1/5/07

This certifies that permission is granted to

Whalers Woods Realty Tr.
Ralph K. Mulford

Property Owner

Address

158 Charles McCombs Blvd.

N.B. 02745

Tel. (508) 995-8240

To connect a sewer and/or storm drain located at 7 Schooner Court

Assessor's Plot 130G Lot 233, to the sewer and/or storm drain in Schooner Court Street

To be laid in accordance with the conditions in this application and the City of New Bedford ordinances.

TYPE OF USE: RESIDENTIAL COMMERCIAL INDUSTRIAL OTHER

330 GPD

If applicant other than actual property owner, attach Letter of Authorization from Property Owner.

Name Tel.

Mailing Address

The Bonded Contractor/Drain Layer authorized to perform this work is:

D.W. White Const. 867 Middle Rd. Henshmet Ma.

Name Address Tel. (508) 763-8868

Type of Pipe Required: SDR 35 PVC

PERMIT EXPIRES ONE YEAR AFTER DATE OF ISSUE

- Requires separate connections for sewage and storm drain where applicable. Storm water cannot be discharged to a sanitary sewer.
- All work must be inspected and approved by a D.P.I. inspector before backfilling.
- If this connection is to be part of a private service shared jointly with other building owners, attach copy of Recorded Joint Maintenance Agreement.
- Permits can be issued to Industrial and/or Commercial Applicants only upon receipt and approval by the Commissioner of Public Infrastructure of required plans and supplemental information.
- In addition, a City-issued Industrial User Discharge Permit and/or a Sewer Extension/Connection Permit issued by the Commonwealth of Massachusetts D.E.P. shall be required by the City for Industrial Discharge into the sewer system.

Industrial User Discharge Permit No. Date.

Comm. Mass. Sewer Conn./Ext. Permit No. Date.

A Filing and Inspection Fee of \$150.00, plus an Entrance Fee of \$ where applicable, must accompany this application.

Bank# bepbank Check# 10363 Date 1/5/06 Receipt#

Other requirements: Imp. Only - Connect to 12" RCP and 8" PVC Sewer
Drain can also be connected to drain in easement back of lot 5
24 hrs notice for all inspections Call 508-991-6150Connection made to Sewer Part of jointly-shared private line YES NO
Storm Drain

Applicant agrees to abide by the above terms, as well as all pertinent ordinances of the City of New Bedford, and such other special rules as the Commissioner of Public Infrastructure and/or City Engineer may deem necessary

Duarte M. Andrade
Acting City Engineer

Signature of Property Owner or Representative

INSPECTOR'S REPORT

INSPECTED BY: KEVIN CORNELL

DATE: 1-13-06

COMMENTS:

APPROVED

DISAPPROVED

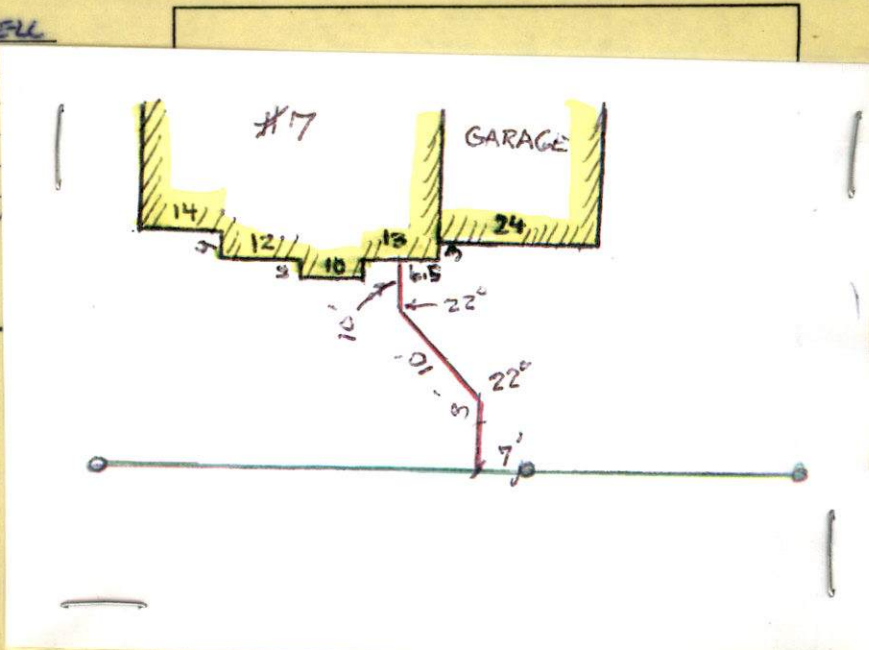
Kevin J. Cornell
SIGNATURE



PERMIT NO.

23786

CITY OF NEW BEDFORD
SEWER AND/OR STORM DRAIN PERMIT

DATE 1/5/06
EXP. 1/5/07

This certifies that permission is granted to

Whalers Woods Realty Co.
Ralph K. Mulford 158 Charles Melombs Blvd. N.B. 02745
Property Owner Address Tel. (508) 995-8240

To connect a sewer and/or storm drain located at 7 Schooner Court

Assessor's Plot 130G Lot 233, to the sewer and/or storm drain in Schooner Court Street

To be laid in accordance with the conditions in this application and the City of New Bedford ordinances.

TYPE OF USE: RESIDENTIAL COMMERCIAL INDUSTRIAL OTHER 330 GPD

If applicant other than actual property owner, attach Letter of Authorization from Property Owner.

Name Tel.

Mailing Address

The Bonded Contractor/Drain Layer authorized to perform this work is:

D.W. White Const. 867 Middle Rd. Acushnet Ma.
Name Address Tel. (508) 763-8868

Type of Pipe Required: SDR 35 PVC

PERMIT EXPIRES ONE YEAR AFTER DATE OF ISSUE

- Requires separate connections for sewage and storm drain where applicable. Storm water cannot be discharged to a sanitary sewer.
 - All work must be inspected and approved by a D.P.I. inspector before backfilling.
 - If this connection is to be part of a private service shared jointly with other building owners, attach copy of Recorded Joint Maintenance Agreement.
 - Permits can be issued to Industrial and/or Commercial Applicants only upon receipt and approval by the Commissioner of Public Infrastructure of required plans and supplemental information.
 - In addition, a City-issued Industrial User Discharge Permit and/or a Sewer Extension/Connection Permit issued by the Commonwealth of Massachusetts D.E.P. shall be required by the City for Industrial Discharge into the sewer system.
- Industrial User Discharge Permit No. Date.

Comm. Mass. Sewer Conn./Ext. Permit No. Date.

A Filing and Inspection Fee of \$150.00 plus an Entrance Fee of \$ where applicable, must accompany this application.

Bank# bcp bank Check# 10363 Date 1/5/06 Receipt#

Other requirements: Insp. Only - Connect to 12" RCP and 8" PVC Sewer
Drain can also be connected to drain in easement back of lot
24 hrs notice for all inspections Call 508-991-6150

Connection made to Sewer Part of jointly-shared private line YES NO
Storm Drain

Applicant agrees to abide by the above terms, as well as all pertinent ordinances of the City of New Bedford, and such other special rules as the Commissioner of Public Infrastructure and/or City Engineer may deem necessary

Duarte M. Andrade
Acting City Engineer

Signature of Property Owner or Representative

INSPECTOR'S REPORT

INSPECTED BY: _____
DATE: _____
COMMENTS: _____

APPROVED DISAPPROVED

SIGNATURE

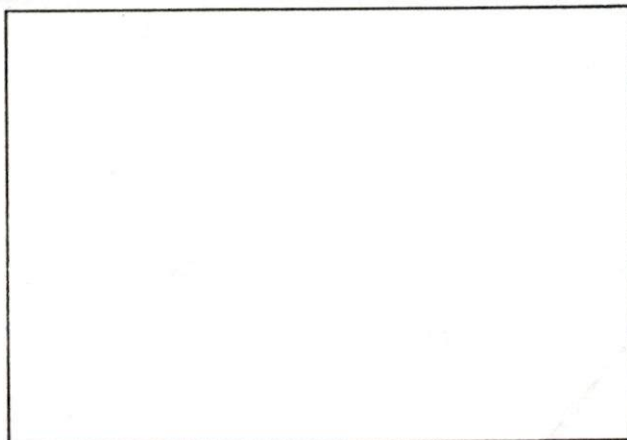

SKETCH PLAN



CITY OF NEW BEDFORD

 NO. 249805

LICENSE NO. _____

 DATE 12/14 2005

FOUNDATION PERMIT

MSBC Sect. 111.8 – Any permit issued shall be deemed abandoned and invalid unless the work authorized by it shall have been commenced within six (6) months after its issuance.

This certifies that Long Built Homes, owner/contractor
 has permission to install foundation 38x74 Lot 233
 on correct Schooner Ct.

providing that the person accepting this permit shall in every respect conform to the terms of the application therefor on file in this office; to the provisions of the Statute of the Commonwealth and to the By-Laws of the City of New Bedford relating to the Inspection, Erection, Enlarging, Altering, Raising, Moving, Repairing or Tearing Down of a Building.

WIRING INSPECTOR

PLUMBING INSPECTOR

BUILDING INSPECTOR

ROUGH FINISH

YOUR AREA INSPECTOR IS: _____

– Tel. 979-1540 Between 8:00 AM – 9:00 AM

NOTICE: NOTIFY INSPECTOR 48 HOURS
 IN ADVANCE OF APPLYING
 SHEATING OR LATHING

OCCUPANCY PERMIT REQUIRED BEFORE OCCUPANCY

No Building or Structure shall be used or occupied until the Certificate of Use and Occupancy shall have been issued by the Building Commissioner – MSBC. Sect. 120.1 – N.B. Zoning Ord. Sect. 9-269

THIS CARD MUST BE DISPLAYED IN A CONSPICUOUS PLACE ON THE PREMISES
 AND NOT TORN DOWN OR REMOVED UNTIL COMPLETION OF WORK

SUBJECT TO MASSACHUSETTS STATE
 BUILDING CODE REQUIREMENTS

[Signature]
 BUILDING INSPECTOR

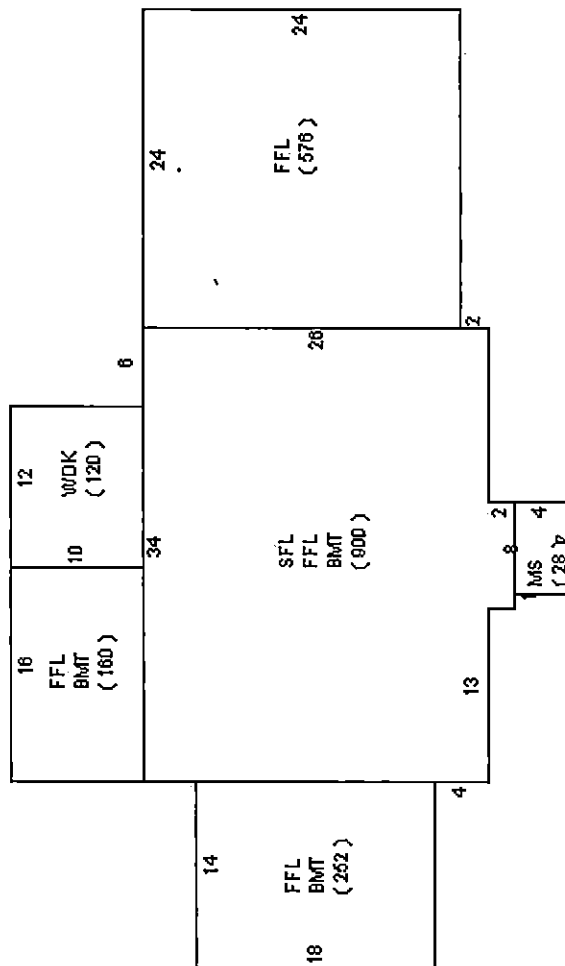



LEGEND

PROP. CONT.	
EXIST. CONT.	
PROP. STONE WALL	
CELLAR DRAIN	
ROOF INFILTRATOR	
SEWER SERVICE	
WATER SERVICE	

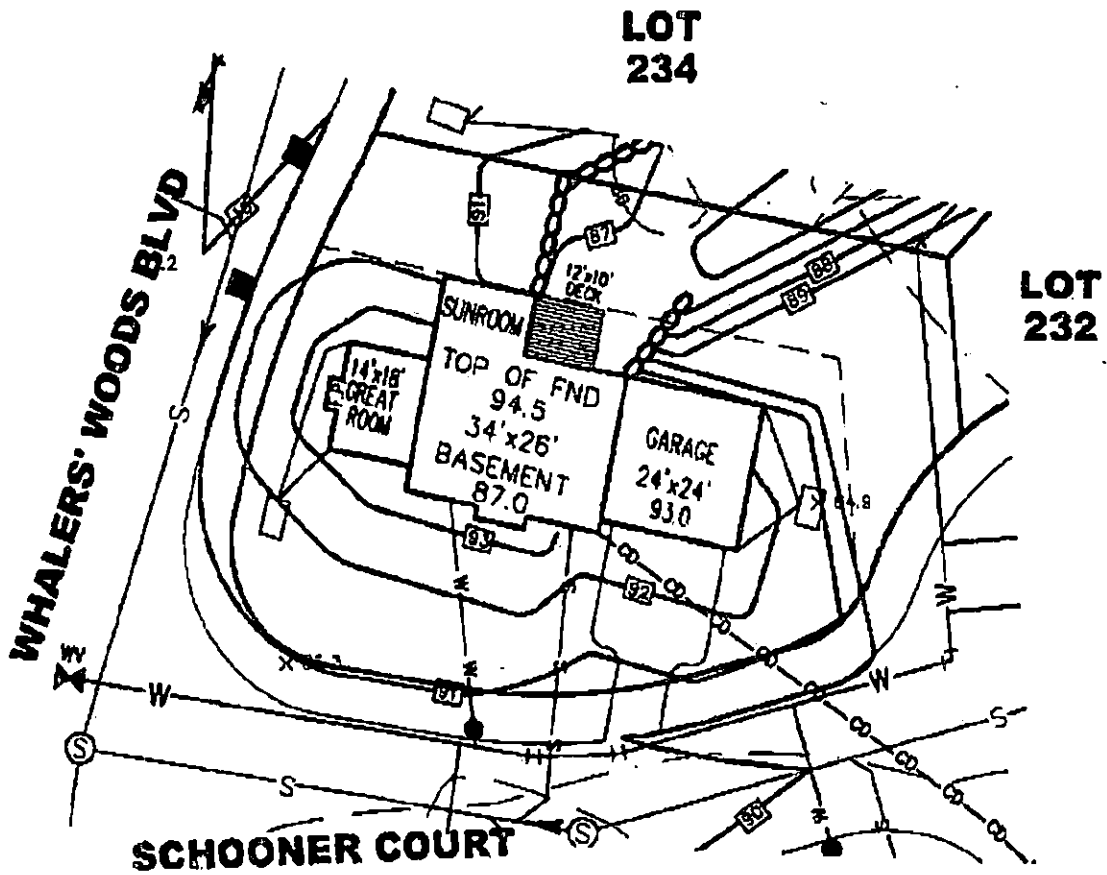

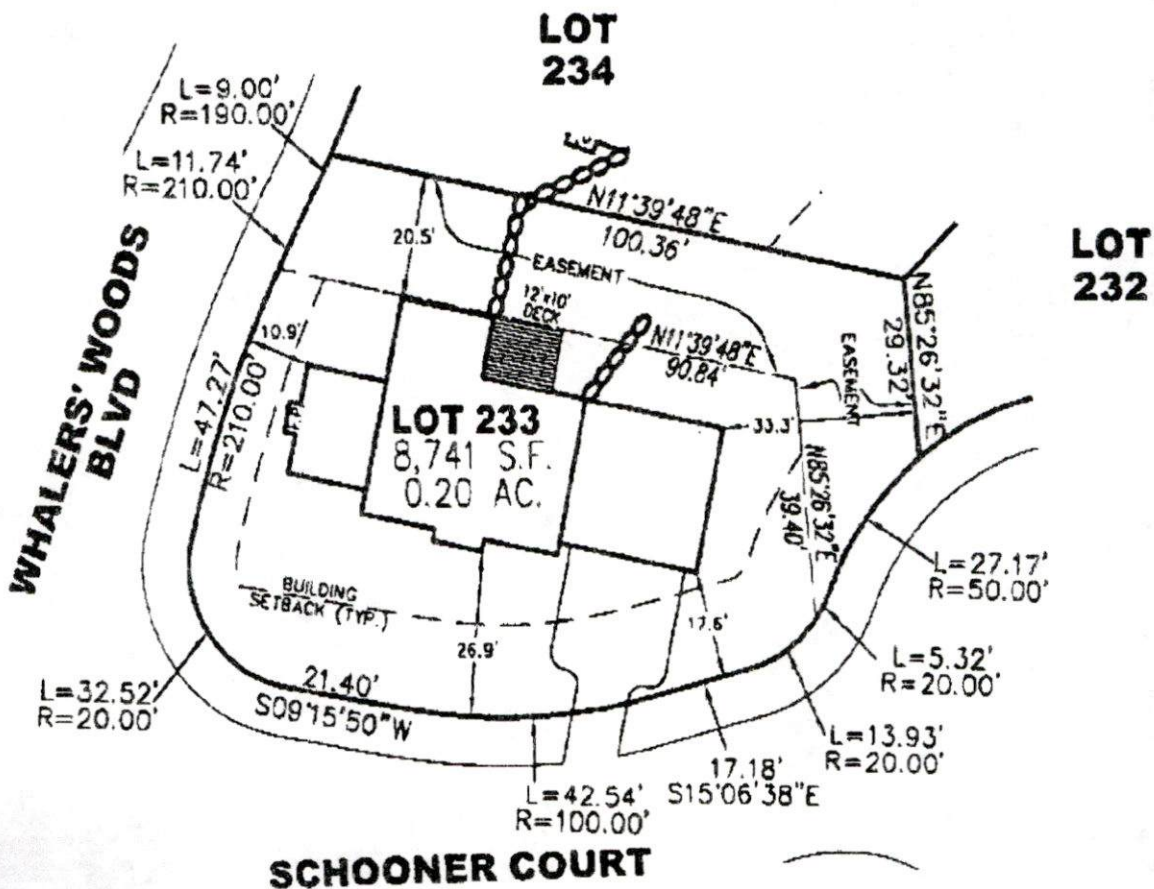
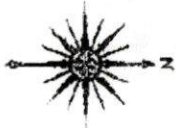

SCALE: 1" = 30'		DRAWING TITLE ASSESSORS LOT 233 ON SCHOONER COURT PROPOSED DWELLING		
DATE: 10 NOV 05		PROJECT WHALEERS' WOODS ESTATES NEW BEDFORD, MASSACHUSETTS		
DRAWN BY: JLB		CLIENT WHALEERS WOODS REALTY TRUST NEW BEDFORD, MASSACHUSETTS		
DESIGNED BY: RJR				
CHECKED BY: RJR				
APPROVED BY: RJR		PRIME ENGINEERING P.O. BOX 1088 LAKEVILLE, MA 02347 TEL: 508.947.0050 FAX: 508.947.2004		SHEET NO. 1 OF 1 PROJECT NO. 3471501

⑤, 94 100077

1-13-06
FRIDAY

WALTERS WOOD #7 SCHWABER GS
2251 1301 LOT 232

LOT 1306 LOT 233

7 PMUT# 23786

CONTRACTOR'S WHITE

505-763-8869

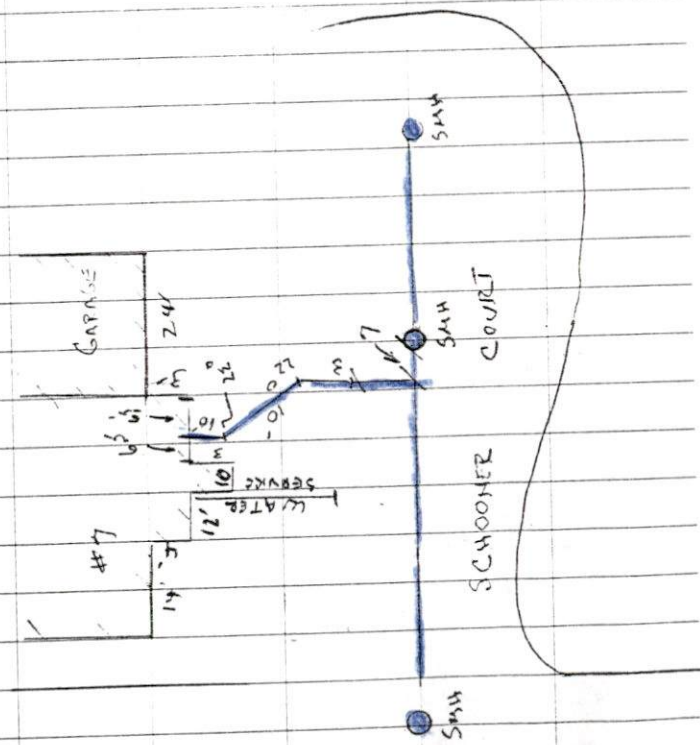

WINTER'S WOODS BLVD

