



PERMIT NO.
23783

CITY OF NEW BEDFORD
SEWER AND/OR STORM DRAIN PERMIT

DATE 12/29/05

This certifies that permission is granted to

Property Owner Walden Land Co. Address 15 Hamilton St. NB Tel. 508-993-1776

To connect a sewer and/or storm drain located at Nellie Rd. stubs exist at property line

Assessor's Plot 121 Lot 142 to the sewer and/or storm drain in sew. h. of Nellie Road Street Joy St.

To be laid in accordance with the conditions in this application and the City of New Bedford ordinances.

TYPE OF USE: ☒ RESIDENTIAL ☐ COMMERCIAL ☐ INDUSTRIAL ☐ OTHER

If applicant other than actual property owner, attach Letter of Authorization from Property Owner.

Name Richard Bailey Tel. 508 965 9841

Mailing Address 568 Lantern La NB

The Bonded Contractor/Drain Layer authorized to perform this work is:

Name Reis Asphalt Address 476 Hixville Rd. Dartmouth Tel. 508-996-0735

Type of Pipe Required: SDR 35 PVC

PERMIT EXPIRES ONE YEAR AFTER DATE OF ISSUE foundation permit 2275-05

- Requires separate connections for sewage and storm drain where applicable. Storm water cannot be discharged to a sanitary sewer.
 - All work must be inspected and approved by a D.P.I. inspector before backfilling.
 - If this connection is to be part of a private service shared jointly with other building owners, attach copy of Recorded Joint Maintenance Agreement.
 - Permits can be issued to Industrial and/or Commercial Applicants only upon receipt and approval by the Commissioner of Public Infrastructure of required plans and supplemental information.
 - In addition, a City-issued Industrial User Discharge Permit and/or a Sewer Extension/Connection Permit issued by the Commonwealth of Massachusetts D.E.P. shall be required by the City for Industrial Discharge into the sewer system.
- Industrial User Discharge Permit No. Date

Comm. Mass. Sewer Conn./Ext. Permit No. Date

A Filing and Inspection Fee of \$50.00 plus an Entrance Fee of \$— where applicable, must accompany this application.

Bank# Webster Check# 2659 Date 12/29/05 Receipt# 5701

Other requirements: 24 hr. inspection notice at 508.996.9161.51

Connection made to Sewer Part of jointly-shared private line YES ☐ NO ☒
Storm Drain

Applicant agrees to abide by the above terms, as well as all pertinent ordinances of the City of New Bedford, and such other special rules as the Commissioner of Public Infrastructure and/or City Engineer may deem necessary

Duarte M. Andrade
Acting City Engineer

Richard F. Bailey
Signature of Property Owner or Representative

INSPECTOR'S REPORT

INSPECTED BY: _____

DATE: _____

COMMENTS: _____

APPROVED _____

DISA _____

SIGNATURE _____

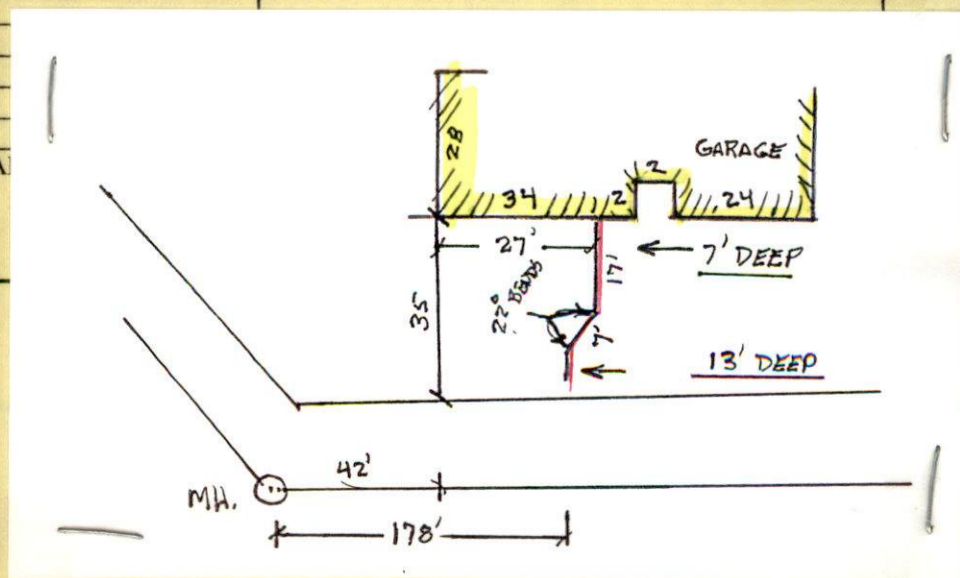



PERMIT NO.

23783

CITY OF NEW BEDFORD
SEWER AND/OR STORM DRAIN PERMIT

DATE 12/29/05

This certifies that permission is granted to

Walden Land Co. 15 Hamilton St. NB 508-993-1776
Property Owner Address Tel.

To connect a sewer and/or storm drain located at Nellie Rd. stubs exist at property line

Assessor's Plot 121 Lot 142, to the sewer and/or storm drain in south of Nellie Road Street
Joy St.

To be laid in accordance with the conditions in this application and the City of New Bedford ordinances.

TYPE OF USE: ☒ RESIDENTIAL ☐ COMMERCIAL ☐ INDUSTRIAL ☐ OTHER 330 gp

If applicant other than actual property owner, attach Letter of Authorization from Property Owner.

Name Richard Bailey Tel. 508-965-9841
Mailing Address 548 Lantern La NB

The Bonded Contractor/Drain Layer authorized to perform this work is:

Reis Asphalt 476 Hixville Rd. Dartmouth 508-996-0735
Name Address Tel.

Type of Pipe Required: SDR 35 PVC

PERMIT EXPIRES ONE YEAR AFTER DATE OF ISSUE foundation permit 2275-05

- Requires separate connections for sewage and storm drain where applicable. Storm water cannot be discharged to a sanitary sewer.
- All work must be inspected and approved by a D.P.I. inspector before backfilling.
- If this connection is to be part of a private service shared jointly with other building owners, attach copy of Recorded Joint Maintenance Agreement.
- Permits can be issued to Industrial and/or Commercial Applicants only upon receipt and approval by the Commissioner of Public Infrastructure of required plans and supplemental information.
- In addition, a City-issued Industrial User Discharge Permit and/or a Sewer Extension/Connection Permit issued by the Commonwealth of Massachusetts D.E.P. shall be required by the City for Industrial Discharge into the sewer system.

Industrial User Discharge Permit No. Date

Comm. Mass. Sewer Conn./Ext. Permit No. Date

A Filing and Inspection Fee of \$150.00 plus an Entrance Fee of \$- where applicable, must accompany this application.

Bank# Webster Check# 2659 Date 12/29/05 Receipt# 5701

Other requirements: 24 hr. inspection notice at 508-996-9161

Connection made to

Sewer

Storm Drain

Part of jointly-shared private line

YES

NO

Applicant agrees to abide by the above terms, as well as all pertinent ordinances of the City of New Bedford, and such other special rules as the Commissioner of Public Infrastructure and/or City Engineer may deem necessary

Quante M. Andrade

Acting City Engineer

Signature of Property Owner or Representative

INSPECTOR'S REPORT

INSPECTED BY:

DATE:

COMMENTS:

APPROVED

DISAPPROVED

SIGNATURE

SKETCH PLAN



CITY OF NEW BEDFORD MASSACHUSETTS

Engineering Department, Rm. 303

133 William Street

New Bedford, Ma. 02740

Tel: 508-979-1527

Fax: 508-961-3043

Duarte M. Andrade,
Acting City Engineer

To Whom It May Concern:

I MARTIN LIPMAN 15 HAMILTON ST NEW BEDFORD, being
(Name) (Mailing Address)

Owner of property located at 568 LANTERN LANE
in NEW BEDFORD
Zuckerman Farm.

Plot 121, Lots 2, hereby agree to allow RICHARD BRILBY
(Name)

568 LANTERN LANE to act on my behalf including affixing my
(Mailing Address)

signature in securing permit for:

☒ Sewer/Drain Service Permits
☐ Water Service Permits
☒ Driveway Installation Permits
☒ Sidewalk Installation Permits

I further agree to conform to, and abide by, All City rules and ask regulations applicable to the permit (s) being applied for:

Name Martin Lipman
Signature

15 HAMILTON ST NEW BEDFORD
Address

10/21/04 508 993-1776
Date Telephone number

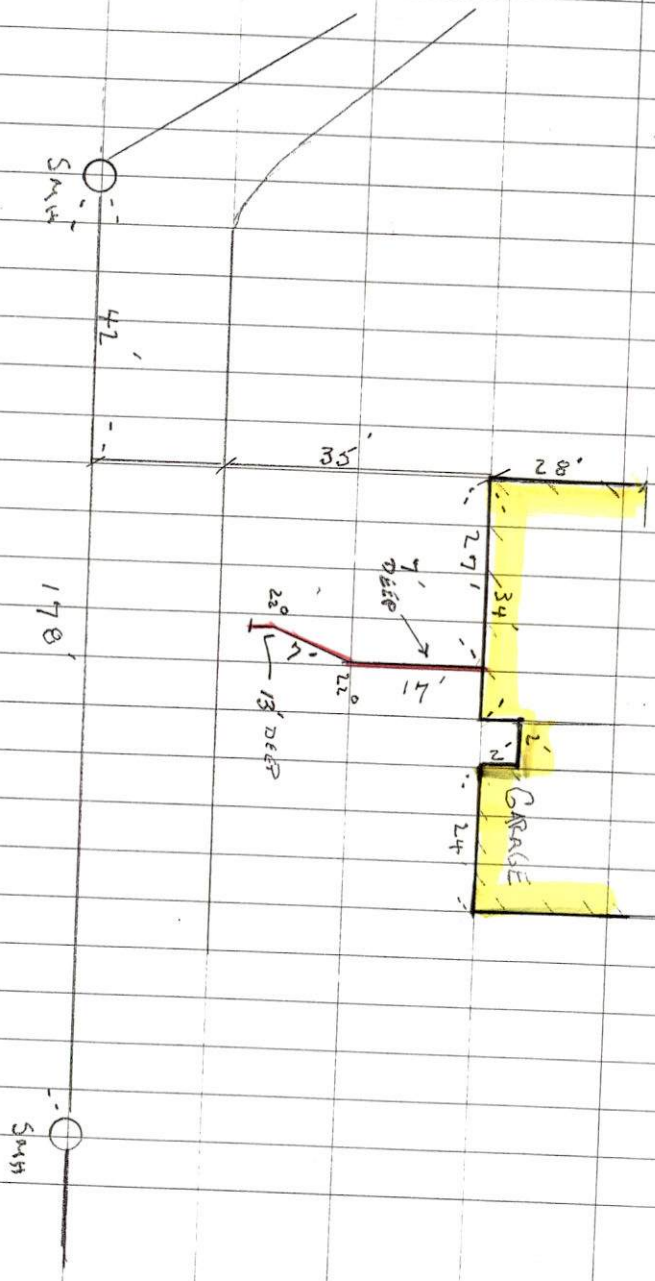

3-08-06 SUNNY 40° (16)
WEDNESDAY

#128 NELLIE RD - PLOT 121 LOT 142
PERMIT - 23783

CONTRACTOR - RESS ASPHALT

✓
PLOTTED