

23780

# CITY OF NEW BEDFORD SEWER AND/OR STORM DRAIN PERMIT

DATE 12/20/05

This certifies that permission is granted to

John Costa	707 Hathaway Rd NB	508-965-9637
Property Owner	Address	Tel.

To connect a sewer and/or storm drain located at: stub on Elmwood Road

Assessor's Plot 121 Lot 56 to the sewer and/or storm drain in Elmwood Road Street

To be laid in accordance with the conditions in this application and the City of New Bedford ordinances.

TYPE OF USE: ☒ RESIDENTIAL ☐ COMMERCIAL ☐ INDUSTRIAL ☐ OTHER 440 gpd

If applicant other than actual property owner, attach Letter of Authorization from Property Owner.

Name..... Tel.....

Mailing Address.....

The Bonded Contractor/Drain Layer authorized to perform this work is:

The Bonded Contractor/Drain Layer authorized to perform this work is:  
W. C. Smith + Sons 58 Ridgewood Rd N.B 508-995-1449

Name	Address	Tel.
------	---------	------

Type of Pipe Required:.....SDR PVC 35.....

**PERMIT EXPIRES ONE YEAR AFTER DATE OF ISSUE**

- Requires separate connections for sewage and storm drain where applicable. Storm water cannot be discharged to a sanitary sewer.
  - All work must be inspected and approved by a D.P.I. inspector before backfilling.
  - If this connection is to be part of a private service shared jointly with other building owners, attach copy of Recorded Joint Maintenance Agreement.
  - Permits can be issued to Industrial and/or Commercial Applicants only upon receipt and approval by the Commissioner of Public Infrastructure of required plans and supplemental information.
  - In addition, a City-issued Industrial User Discharge Permit and/or a Sewer Extension/Connection Permit issued by the Commonwealth of Massachusetts D.E.P. shall be required by the City for Industrial Discharge into the sewer system.
- Industrial User Discharge Permit No. .... Date .....

Comm. Mass. Sewer Conn./Ext. Permit No. .... Date.....

A Filing and Inspection Fee of \$1,500.00, plus an Entrance Fee of \$550.00, where applicable, must accompany this application.

Bank# Bank of America Check# 199 Date 12/20/05 Receipt# 5639

Other requirements: 24 hr. inspection notice at 508-991-6151

Connection made to Sewer Part of jointly-shared private line YES NO  
Storm Drain

**Applicant agrees to abide by the above terms, as well as all pertinent ordinances of the City of New Bedford, and such other special rules as the Commissioner of Public Infrastructure and/or City Engineer may deem necessary**

Quarte M. Andrade /  
Acting City Engineer

**Signature of Property Owner or Representative**

## INSPECTOR'S REPORT

INSPECTED BY: KEVIN CORNELL

DATE: 1-04-06

**COMMENTS:**

**APPROVED**

DISAPPRO

Hein J Corp  
SIGNATURE

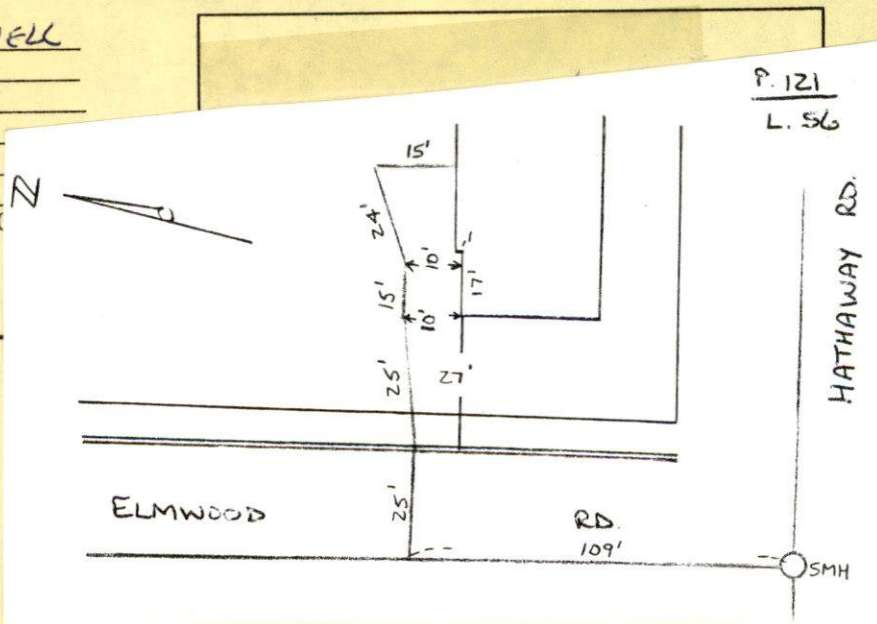



CLOUDY 30°

1-04-06 WEDNESDAY

#707 HATHAWAY ROAD - SEWER  
IN S ECTION

PERMIT # 23780

CONTRACTOR - W.C. SMITH  
508-995-1449

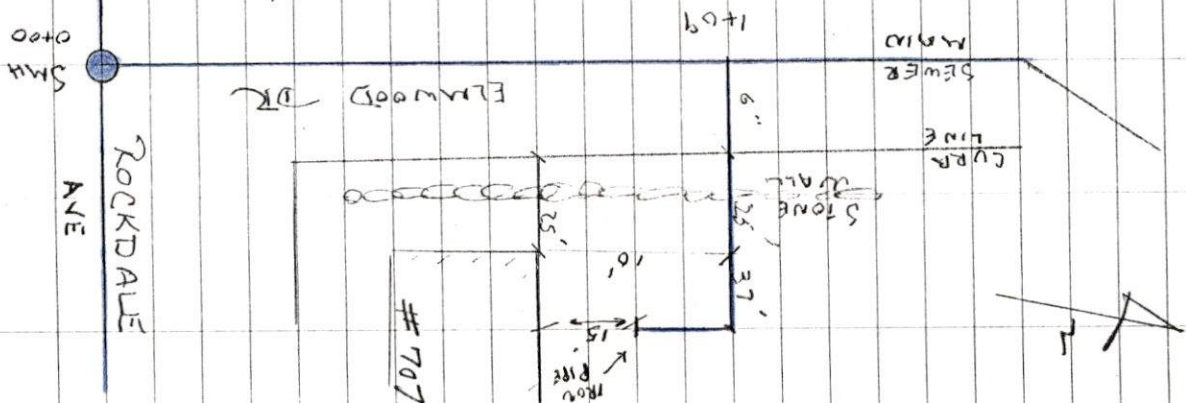
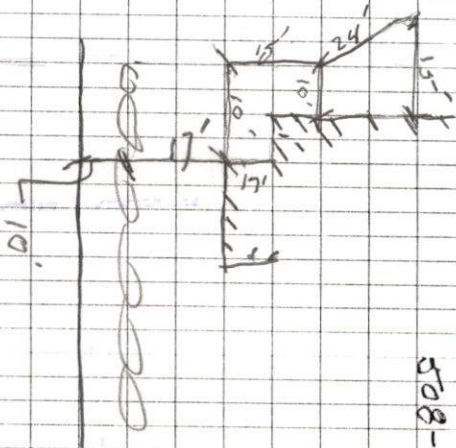





PERMIT NO.  
**23780**

CITY OF NEW BEDFORD  
SEWER AND/OR STORM DRAIN PERMIT

DATE 12/20/05

This certifies that permission is granted to

John Costa.....707 Hathaway Rd.....N.B......508-965-9637  
Property Owner Address Tel.

To connect a sewer and/or storm drain located at stub on Elmwood Road

Assessor's Plot 121 Lot 56, to the sewer and/or storm drain in Elmwood Road Street

To be laid in accordance with the conditions in this application and the City of New Bedford ordinances.

TYPE OF USE: ☒ RESIDENTIAL ☐ COMMERCIAL ☐ INDUSTRIAL ☐ OTHER 440 gpd

If applicant other than actual property owner, attach Letter of Authorization from Property Owner.

Name.....Tel.....  
Mailing Address.....

The Bonded Contractor/Drain Layer authorized to perform this work is:

W. C. Smith + Sons.....58 Ridgewood Rd.....N.B......508-995-1449  
Name Address Tel.

Type of Pipe Required: S.D.R. PVC 35

PERMIT EXPIRES ONE YEAR AFTER DATE OF ISSUE

- Requires separate connections for sewage and storm drain where applicable. Storm water cannot be discharged to a sanitary sewer.
  - All work must be inspected and approved by a D.P.I. inspector before backfilling.
  - If this connection is to be part of a private service shared jointly with other building owners, attach copy of Recorded Joint Maintenance Agreement.
  - Permits can be issued to Industrial and/or Commercial Applicants only upon receipt and approval by the Commissioner of Public Infrastructure of required plans and supplemental information.
  - In addition, a City-issued Industrial User Discharge Permit and/or a Sewer Extension/Connection Permit issued by the Commonwealth of Massachusetts D.E.P. shall be required by the City for Industrial Discharge into the sewer system.
- Industrial User Discharge Permit No.....Date.....

Comm. Mass. Sewer Conn./Ext. Permit No.....Date.....  
A Filing and Inspection Fee of \$150.00 plus an Entrance Fee of \$550.00 where applicable, must accompany this application.

Bank# Bank of America Check# 199 Date 12/20/05 Receipt# 5639

Other requirements: 24 hr. inspection notice at 508-991-6151

Connection made to Sewer Part of jointly-shared private line YES ☒ NO  
Storm Drain

Applicant agrees to abide by the above terms, as well as all pertinent ordinances of the City of New Bedford, and such other special rules as the Commissioner of Public Infrastructure and/or City Engineer may deem necessary

Quante M. Andrus  
Acting City Engineer mn

John H. Costa  
Signature of Property Owner or Representative

INSPECTOR'S REPORT

INSPECTED BY: \_\_\_\_\_  
DATE: \_\_\_\_\_  
COMMENTS: \_\_\_\_\_

APPROVED \_\_\_\_\_ DISAPPROVED \_\_\_\_\_

SIGNATURE

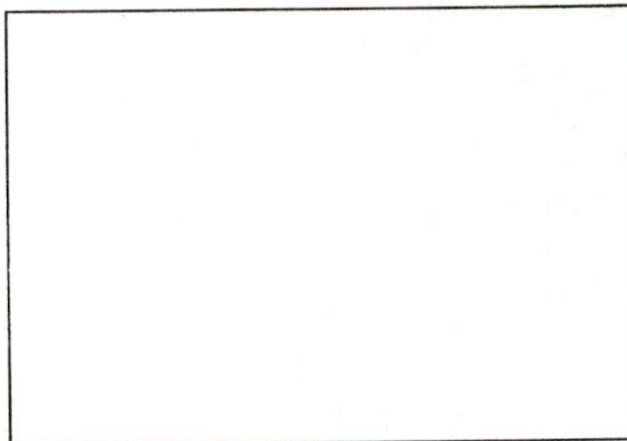

SKETCH PLAN

**Mary T. Neves**

---

**From:** Sarah Porter  
**Sent:** Tuesday, December 27, 2005 10:36 AM  
**To:** Mary T. Neves  
**Subject:** RE: Connection to sewer

Mary

You are all set to issue this permit - no wetland issues

-----Original Message-----

**From:** Mary T. Neves  
**Sent:** Thursday, December 22, 2005 9:32 AM  
**To:** Sarah Porter  
**Subject:** FW: Connection to sewer

Hi Sarah,

The property owner called me today asking the status of his permit. Have you had a chance to review it?  
Thank you

Mary

-----Original Message-----

**From:** Mary T. Neves  
**Sent:** Monday, December 19, 2005 9:45 AM  
**To:** Sarah Porter  
**Subject:** Connection to sewer

Hi Sarah,

The new property owner of 707 Hathaway Road (n.e.c. of Elmwood Road) wants to connect to the sewer system. The City installed a betterment sewer in this neighborhood in 2001 so a stub exists to the property line.

Their connection will be on the Elmwood Road side.

May I issue this permit?

Thank you for your assistance.  
Mary