



PERMIT NO.

23778

CITY OF NEW BEDFORD
SEWER AND/OR STORM DRAIN PERMIT

DATE 12/13/05

This certifies that permission is granted to

Michael Panagakos P.O. Box 51, 327 N.B. 508-998-3911
Property Owner Address Tel.

To connect a sewer and/or storm drain located at 874 Kempton St. (in Rockdale Ave. sidewalk.)

Assessor's Plot 50 Lot 534, to the sewer and/or storm drain in Rockdale Ave. Street

To be laid in accordance with the conditions in this application and the City of New Bedford ordinances.

TYPE OF USE: RESIDENTIAL ☒ COMMERCIAL INDUSTRIAL OTHER

If applicant other than actual property owner, attach Letter of Authorization from Property Owner.

Name Steve Rezendes Tel 508-984-1668

Mailing Address 21 East River Dr. Dartmouth MA

The Bonded Contractor/Drain Layer authorized to perform this work is:

J.B. Lanagan Co. Inc. 21 East River Dr. Dartmouth 508-984-1668
Name Address Tel.

Type of Pipe Required: SDR 35 PVC

PERMIT EXPIRES ONE YEAR AFTER DATE OF ISSUE

- Requires separate connections for sewage and storm drain where applicable. Storm water cannot be discharged to a sanitary sewer.
 - All work must be inspected and approved by a D.P.I. inspector before backfilling.
 - If this connection is to be part of a private service shared jointly with other building owners, attach copy of Recorded Joint Maintenance Agreement.
 - Permits can be issued to Industrial and/or Commercial Applicants only upon receipt and approval by the Commissioner of Public Infrastructure of required plans and supplemental information.
 - In addition, a City-issued Industrial User Discharge Permit and/or a Sewer Extension/Connection Permit issued by the Commonwealth of Massachusetts D.E.P. shall be required by the City for Industrial Discharge into the sewer system.
- Industrial User Discharge Permit No. Date

Comm. Mass. Sewer Conn./Ext. Permit No. Date

A Filing and Inspection Fee of \$150.00, plus an Entrance Fee of \$- where applicable, must accompany this application.

Bank# Sovereign Bank Check# 15190 Date 12/12/05 Receipt# 5636

Other requirements: 24 hr. inspection notice at 508 991 6151

plan attached

Connection made to Sewer Part of jointly-shared private line YES NO
Storm Drain

Applicant agrees to abide by the above terms, as well as all pertinent ordinances of the City of New Bedford, and such other special rules as the Commissioner of Public Infrastructure and/or City Engineer may deem necessary

Duarte M. Andrade
Acting City Engineer

Signature of Property Owner or Representative

INSPECTOR'S REPORT

INSPECTED BY: Kevin J. Connel
DATE: 12-14-05
COMMENTS:

APPROVED DISAPPROVED

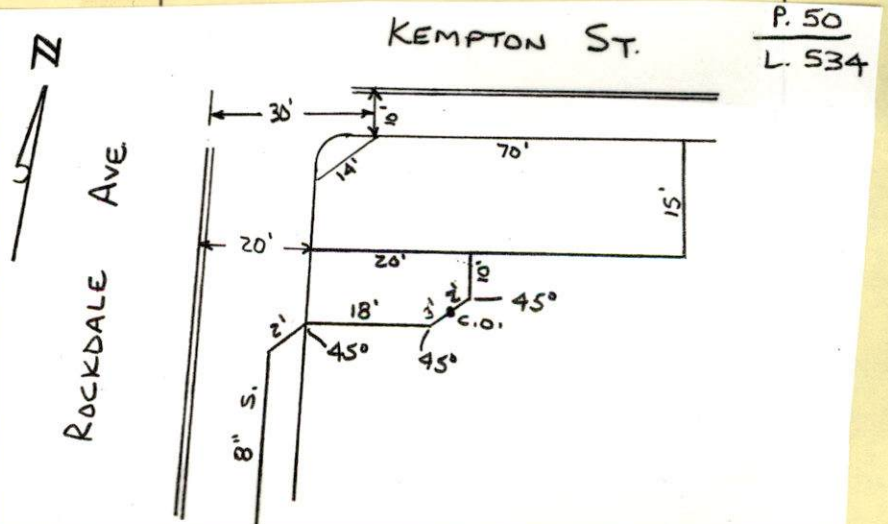
Kevin J. Connel
SIGNATURE

50007-0
15-0
(89)

12-14-05

WEDNESDAY

#814 ROCKDALE AVE - SEWER INSPECTION

PERMIT # 23978

CONTRACTOR J.B. LAMARCO CO
508-984-1668

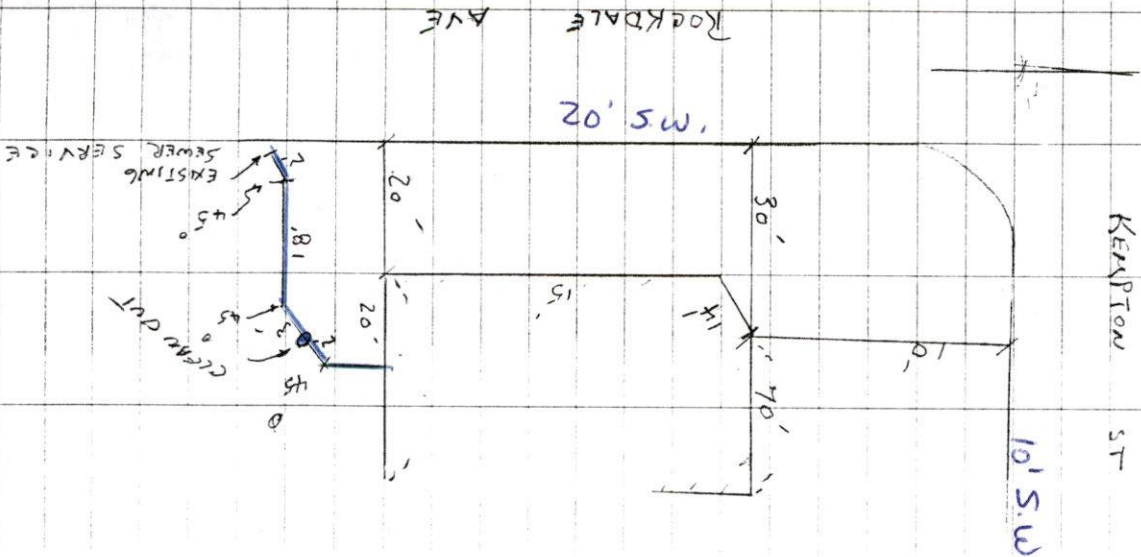



PERMIT NO.
23778

CITY OF NEW BEDFORD
SEWER AND/OR STORM DRAIN PERMIT

DATE 12/13/05

This certifies that permission is granted to

Michael Panagakos P.O. Box 51327 N.B. 508-998-3911
Property Owner Address Tel.

To connect a sewer and/or storm drain located at 874 Kempton St. (in Rockdale Ave. sidewalk)

Assessor's Plot 50 Lot 534, to the sewer and/or storm drain in Rockdale Ave. Street

To be laid in accordance with the conditions in this application and the City of New Bedford ordinances.

TYPE OF USE: RESIDENTIAL ☒ COMMERCIAL INDUSTRIAL OTHER

If applicant other than actual property owner, attach Letter of Authorization from Property Owner.

Name Steve Rezendes Tel. 508-984-1668
Mailing Address 21 East River Dr. Dartmouth MA

The Bonded Contractor/Drain Layer authorized to perform this work is:

J.B. Lanagan Co. Inc. 21 East River Dr. Dartmouth 508-984-1668
Name Address Tel.
Type of Pipe Required: S.D.R. 35 PVC

PERMIT EXPIRES ONE YEAR AFTER DATE OF ISSUE

- Requires separate connections for sewage and storm drain where applicable. Storm water cannot be discharged to a sanitary sewer.
- All work must be inspected and approved by a D.P.I. inspector before backfilling.
- If this connection is to be part of a private service shared jointly with other building owners, attach copy of Recorded Joint Maintenance Agreement.
- Permits can be issued to Industrial and/or Commercial Applicants only upon receipt and approval by the Commissioner of Public Infrastructure of required plans and supplemental information.
- In addition, a City-issued Industrial User Discharge Permit and/or a Sewer Extension/Connection Permit issued by the Commonwealth of Massachusetts D.E.P. shall be required by the City for Industrial Discharge into the sewer system.

Industrial User Discharge Permit No. _____ Date _____

Comm. Mass. Sewer Conn./Ext. Permit No. _____ Date _____

A Filing and Inspection Fee of \$150.00, plus an Entrance Fee of \$7.00 where applicable, must accompany this application.

Bank# Sovereign Bank Check# 15190 Date 12/12/05 Receipt# 5636

Other requirements: 24 hr. inspection notice at 508.991.6151

plan attached

Connection made to Sewer Part of jointly-shared private line YES ☒ NO
Storm Drain

Applicant agrees to abide by the above terms, as well as all pertinent ordinances of the City of New Bedford, and such other special rules as the Commissioner of Public Infrastructure and/or City Engineer may deem necessary

Quante M. Andrade
Acting City Engineer mn

[Signature]
Signature of Property Owner or Representative

INSPECTOR'S REPORT

INSPECTED BY: _____
DATE: _____
COMMENTS: _____

APPROVED

DISAPPROVED

SIGNATURE

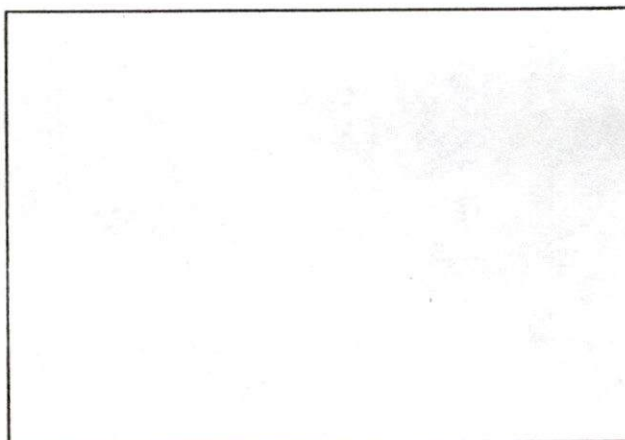

SKETCH PLAN

RECEIVED DEC 13 2005

Michael W. Panagakos
P.O. Box 51327
New Bedford, MA. 02745
(508) 998-3911

May 11, 2005

Department of Public Works
City of New Bedford

re: JB Lanagan and Company, Inc.

To Whom it May Concern:

Please be advised that I, Michael W. Panagakos, authorize JB Lanagan to pull the permits required by the City of New Bedford for any and all properties which I own in the City for the year of 2005.

Should you have any questions, please feel free to contact the undersigned at the office number above.

Yours,

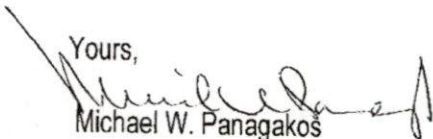
Michael W. Panagakos