



PERMIT NO.

23776

CITY OF NEW BEDFORD
SEWER AND/OR STORM DRAIN PERMIT

DATE 12/7/05

This certifies that permission is granted to

Agostinho Pinto 16 Query St. New Bedford 508.972.3456
Property Owner Address Tel.

To connect a sewer and/or storm drain located at 24 Storm drain in Shaw St.

Assessor's Plot 109 Lot 20, to the sewer and/or storm drain in Shaw St. Street

To be laid in accordance with the conditions in this application and the City of New Bedford ordinances.

TYPE OF USE: RESIDENTIAL COMMERCIAL INDUSTRIAL ☒ OTHER Auto Repair

If applicant other than actual property owner, attach Letter of Authorization from Property Owner.

Name Tel.

Mailing Address

The Bonded Contractor/Drain Layer authorized to perform this work is:

Nelson Cardozo Contracting 12 White St. Acushnet
Name Address Tel.

Type of Pipe Required: SDR 35 PVC 508.998.5115

PERMIT EXPIRES ONE YEAR AFTER DATE OF ISSUE

- Requires separate connections for sewage and storm drain where applicable. Storm water cannot be discharged to a sanitary sewer.
 - All work must be inspected and approved by a D.P.I. inspector before backfilling.
 - If this connection is to be part of a private service shared jointly with other building owners, attach copy of Recorded Joint Maintenance Agreement.
 - Permits can be issued to Industrial and/or Commercial Applicants only upon receipt and approval by the Commissioner of Public Infrastructure of required plans and supplemental information.
 - In addition, a City-issued Industrial User Discharge Permit and/or a Sewer Extension/Connection Permit issued by the Commonwealth of Massachusetts D.E.P. shall be required by the City for Industrial Discharge into the sewer system.
- Industrial User Discharge Permit No. Date

Comm. Mass. Sewer Conn./Ext. Permit No. Date

A Filing and Inspection Fee of \$150.00 plus an Entrance Fee of \$ where applicable, must accompany this application.

Bank# Bank of America Check# 34504 Date 12/7/05 Receipt# 5634

Other requirements: 24 hr. inspection notice at 508-991-6151,

flowable fill MDC connection

Connection made to Sewer Part of jointly-shared private line YES ☒ NO

Applicant agrees to abide by the above terms, as well as all pertinent ordinances of the City of New Bedford, and such other special rules as the Commissioner of Public Infrastructure and/or City Engineer may deem necessary

Diante M. Andrade Acting City Engineer Signature of Property Owner or Representative

INSPECTOR'S REPORT

INSPECTED BY: Kevin S. Connel
DATE: 12-14-05
COMMENTS:

APPROVED DISAPPROVED

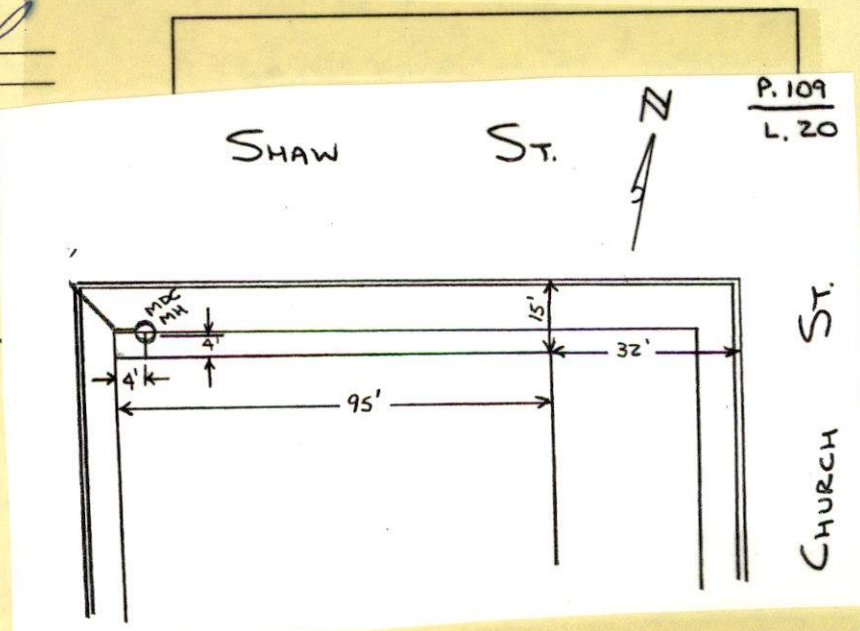
Kevin S. Connel
SIGNATURE

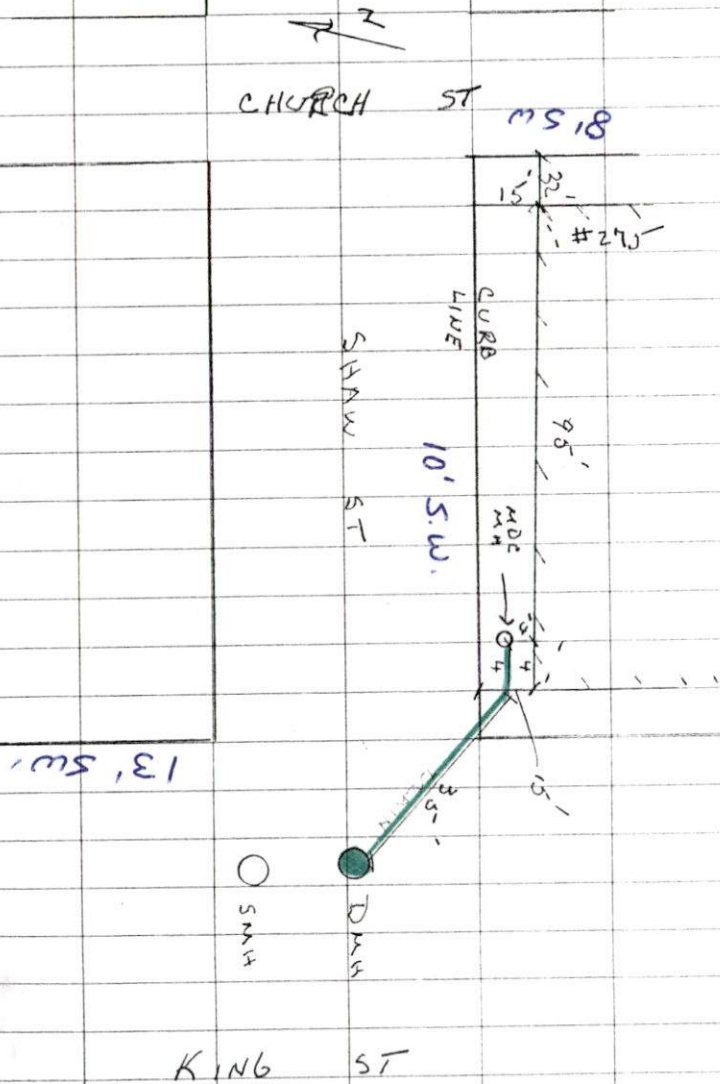

SUNNY, 0 (88)

12-14-05 WEDNESDAY

CHURCH ST & SHAW ST -
DRAIN INSPECTION

PERMIT # 23776

CONTRACTOR - NELSON CARDOSA
508-998-5115



PERMIT NO.

23776

CITY OF NEW BEDFORD
SEWER AND/OR STORM DRAIN PERMIT

DATE 12/7/05

This certifies that permission is granted to

Agostinho Pinto 16 Query St. New Bedford 508.972.3456
Property Owner Address Tel.
275 Church St.

To connect a sewer and/or storm drain located at 24" storm drain in Shaw St.

Assessor's Plot 109 Lot 20, to the sewer and/or storm drain in Shaw St. Street

To be laid in accordance with the conditions in this application and the City of New Bedford ordinances.

TYPE OF USE: RESIDENTIAL COMMERCIAL INDUSTRIAL ✓ OTHER Auto Repair

If applicant other than actual property owner, attach Letter of Authorization from Property Owner.

Name Mailing Address Tel.

The Bonded Contractor/Drain Layer authorized to perform this work is:

Nelson, Cardoso Contracting 12 White St. Acushnet
Name Address Tel.

Type of Pipe Required: S.D.R. 35 PVC 508.998.5115

PERMIT EXPIRES ONE YEAR AFTER DATE OF ISSUE

- Requires separate connections for sewage and storm drain where applicable. Storm water cannot be discharged to a sanitary sewer.
- All work must be inspected and approved by a D.P.I. inspector before backfilling.
- If this connection is to be part of a private service shared jointly with other building owners, attach copy of Recorded Joint Maintenance Agreement.
- Permits can be issued to Industrial and/or Commercial Applicants only upon receipt and approval by the Commissioner of Public Infrastructure of required plans and supplemental information.
- In addition, a City-issued Industrial User Discharge Permit and/or a Sewer Extension/Connection Permit issued by the Commonwealth of Massachusetts D.E.P. shall be required by the City for Industrial Discharge into the sewer system.

Industrial User Discharge Permit No. Date

Comm. Mass. Sewer Conn./Ext. Permit No. Date

A Filing and Inspection Fee of \$150.00 plus an Entrance Fee of \$ where applicable, must accompany this application.

Bank# Bank of America Check# 34504 Date 12/7/05 Receipt# 5634

Other requirements: 24 hr. inspection notice at 508-991-6151,

flowable fill m.d.c. connection
Sewer

Connection made to Part of jointly-shared private line YES (NO)

Storm Drain

Applicant agrees to abide by the above terms, as well as all pertinent ordinances of the City of New Bedford, and such other special rules as the Commissioner of Public Infrastructure and/or City Engineer may deem necessary

Duarte, M. Andrade
Acting City Engineer mn

Signature of Property Owner or Representative

INSPECTOR'S REPORT

INSPECTED BY: _____

DATE: _____

COMMENTS: _____

APPROVED

DISAPPROVED

SIGNATURE

SKETCH PLAN