



PERMIT NO.

23774

CITY OF NEW BEDFORD  
SEWER AND/OR STORM DRAIN PERMIT

DATE 12/7/05

This certifies that permission is granted to

Jeremy Fuller 1074 Forbes St. NB 02745 508 863 0705  
Property Owner Address Tel.

To connect a sewer and/or storm drain located at Forbes Street S.S. S.W. of Acushnet Ave.

Assessor's Plot 132 I Lot 29, to the sewer and/or storm drain in 8" Forbes (manhole) Street

To be laid in accordance with the conditions in this application and the City of New Bedford ordinances.

TYPE OF USE: ☒ RESIDENTIAL☐ COMMERCIAL☐ INDUSTRIAL☐ OTHER

2209 pd.

If applicant other than actual property owner, attach Letter of Authorization from Property Owner.

Name Tel.

Mailing Address

The Bonded Contractor/Drain Layer authorized to perform this work is:

Scott Franklin 4393 Acushnet Ave. NB 508 998 8270

Name Address Tel.

Type of Pipe Required: SDR 35 PVC

## PERMIT EXPIRES ONE YEAR AFTER DATE OF ISSUE

- Requires separate connections for sewage and storm drain where applicable. Storm water cannot be discharged to a sanitary sewer.
- All work must be inspected and approved by a D.P.I. inspector before backfilling.
- If this connection is to be part of a private service shared jointly with other building owners, attach copy of Recorded Joint Maintenance Agreement.
- Permits can be issued to Industrial and/or Commercial Applicants only upon receipt and approval by the Commissioner of Public Infrastructure of required plans and supplemental information.
- In addition, a City-issued Industrial User Discharge Permit and/or a Sewer Extension/Connection Permit issued by the Commonwealth of Massachusetts D.E.P. shall be required by the City for Industrial Discharge into the sewer system.

Industrial User Discharge Permit No. Date

Comm. Mass. Sewer Conn./Ext. Permit No. Date

A Filing and Inspection Fee of \$150.00, plus an Entrance Fee of \$ where applicable, must accompany this application.

Bank# Bridgewater C.U. Check# 1006 Date 12/7/05 Receipt# 5633

Other requirements: 24 hr. inspection notice at 508-991-6151, must connect to mh. shown on plan as attached

Connection made to ☒ Sewer ☐ Storm Drain Part of jointly-shared private line YES ☒ NO

Applicant agrees to abide by the above terms, as well as all pertinent ordinances of the City of New Bedford, and such other special rules as the Commissioner of Public Infrastructure and/or City Engineer may deem necessary

Duarte M. Andrade Acting City Engineer

Signature of Property Owner or Representative

## INSPECTOR'S REPORT

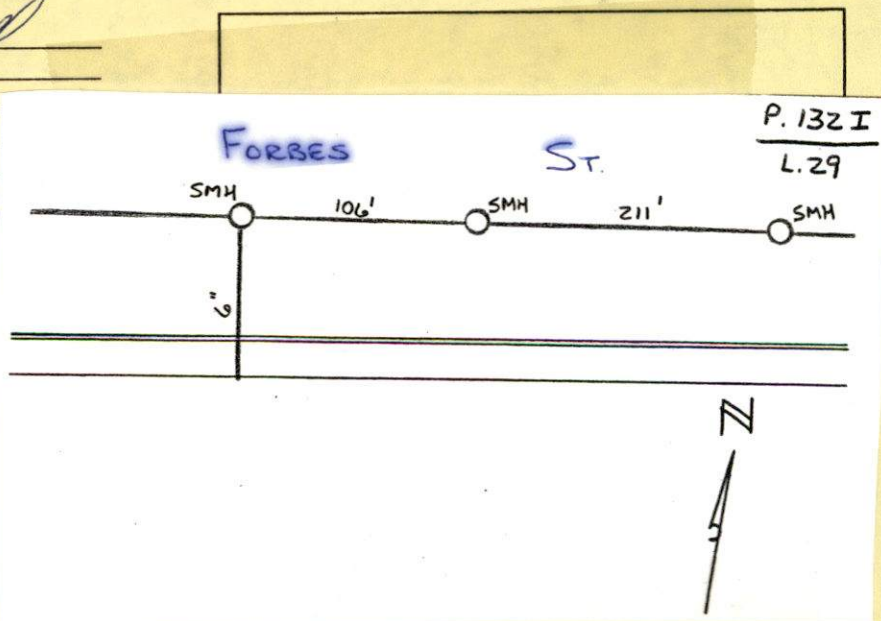
INSPECTED BY: Kevin Coughlin  
DATE: 12-18-05  
COMMENTS:☒ APPROVED ☐ DISAPPROVEDKevin J. Coughlin  
SIGNATURE

12-18-05 MONDAY

FORBES ST - LOT 132 II LOT 29

SEWER IMPROVEMENT

PERMIT # 23774

CONTRACTOR - SCOTT FRANKLIN

508-998-8270

CURB LINE  
FORBES  
CURB LINE

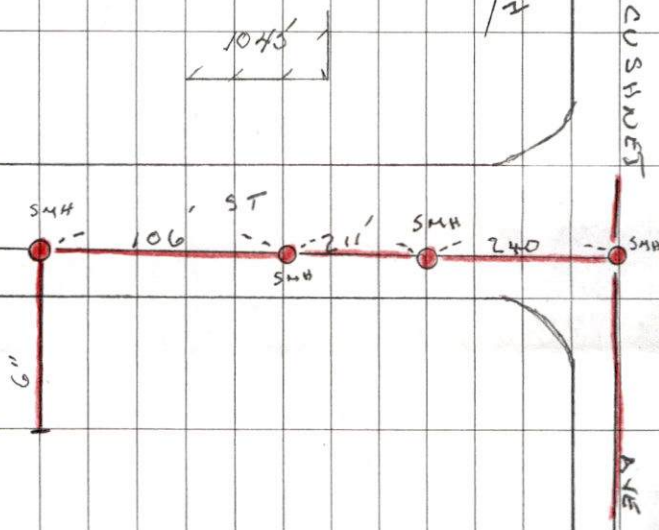

ACUSHNET  
AVE



PERMIT NO.

23774

CITY OF NEW BEDFORD  
SEWER AND/OR STORM DRAIN PERMIT

DATE 12/7/05

This certifies that permission is granted to

Jeremy Fuller 1074 Forbes St NB 02745 508.863.0705  
Property Owner Address Tel.

To connect a sewer and/or storm drain located at Forbes Street S.S. 520' W. of Acushnet Ave.

Assessor's Plot 132 I Lot 29, to the sewer and/or storm drain in 8" Forbes (manhole) Street

To be laid in accordance with the conditions in this application and the City of New Bedford ordinances.

TYPE OF USE: ☒ RESIDENTIAL ☐ COMMERCIAL ☐ INDUSTRIAL ☐ OTHER 220 gpd.

If applicant other than actual property owner, attach Letter of Authorization from Property Owner.

Name Tel.

Mailing Address.

The Bonded Contractor/Drain Layer authorized to perform this work is:

Scot Franklin 4293 Acushnet Ave NB 508.998.8270

Name Address Tel.

Type of Pipe Required: SDR 35 PVC

PERMIT EXPIRES ONE YEAR AFTER DATE OF ISSUE

- Requires separate connections for sewage and storm drain where applicable. Storm water cannot be discharged to a sanitary sewer.
- All work must be inspected and approved by a D.P.I. inspector before backfilling.
- If this connection is to be part of a private service shared jointly with other building owners, attach copy of Recorded Joint Maintenance Agreement.
- Permits can be issued to Industrial and/or Commercial Applicants only upon receipt and approval by the Commissioner of Public Infrastructure of required plans and supplemental information.
- In addition, a City-issued Industrial User Discharge Permit and/or a Sewer Extension/Connection Permit issued by the Commonwealth of Massachusetts D.E.P. shall be required by the City for Industrial Discharge into the sewer system.

Industrial User Discharge Permit No. Date.

Comm. Mass. Sewer Conn./Ext. Permit No. Date.

A Filing and Inspection Fee of \$150.00, plus an Entrance Fee of \$ where applicable, must accompany this application.

Bank# Bridgewater C.U. Check# 1006 Date 12/7/05 Receipt# 5633

Other requirements: 24 hr. inspection notice at 508-991-6151, must

connect to mh. shown on plan as attached.

Connection made to ☒ Sewer ☐ Storm Drain Part of jointly-shared private line YES ☐ NO

Applicant agrees to abide by the above terms, as well as all pertinent ordinances of the City of New Bedford, and such other special rules as the Commissioner of Public Infrastructure and/or City Engineer may deem necessary

Quante M. Andriade Acting City Engineer

Signature of Property Owner or Representative

INSPECTOR'S REPORT

INSPECTED BY: DATE: COMMENTS:

APPROVED DISAPPROVED

SIGNATURE

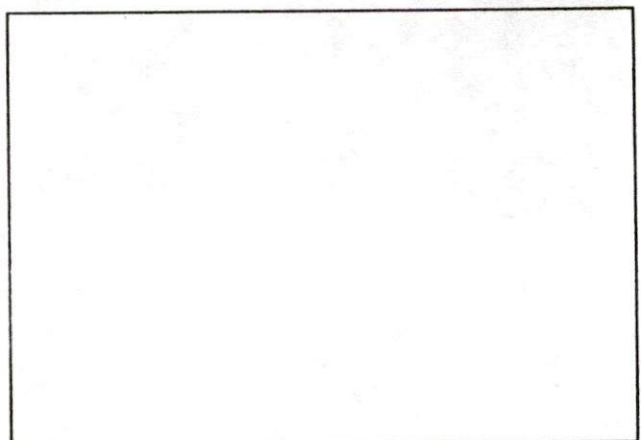

SKETCH PLAN

# FORBES STREET (PUBLIC - 40' WIDE)

SMH RIM= 98.73

SITE BENCH MARK  
HYD. SPINDLE  
EL.=101.78(ASSUMED)

SMH RIM=100

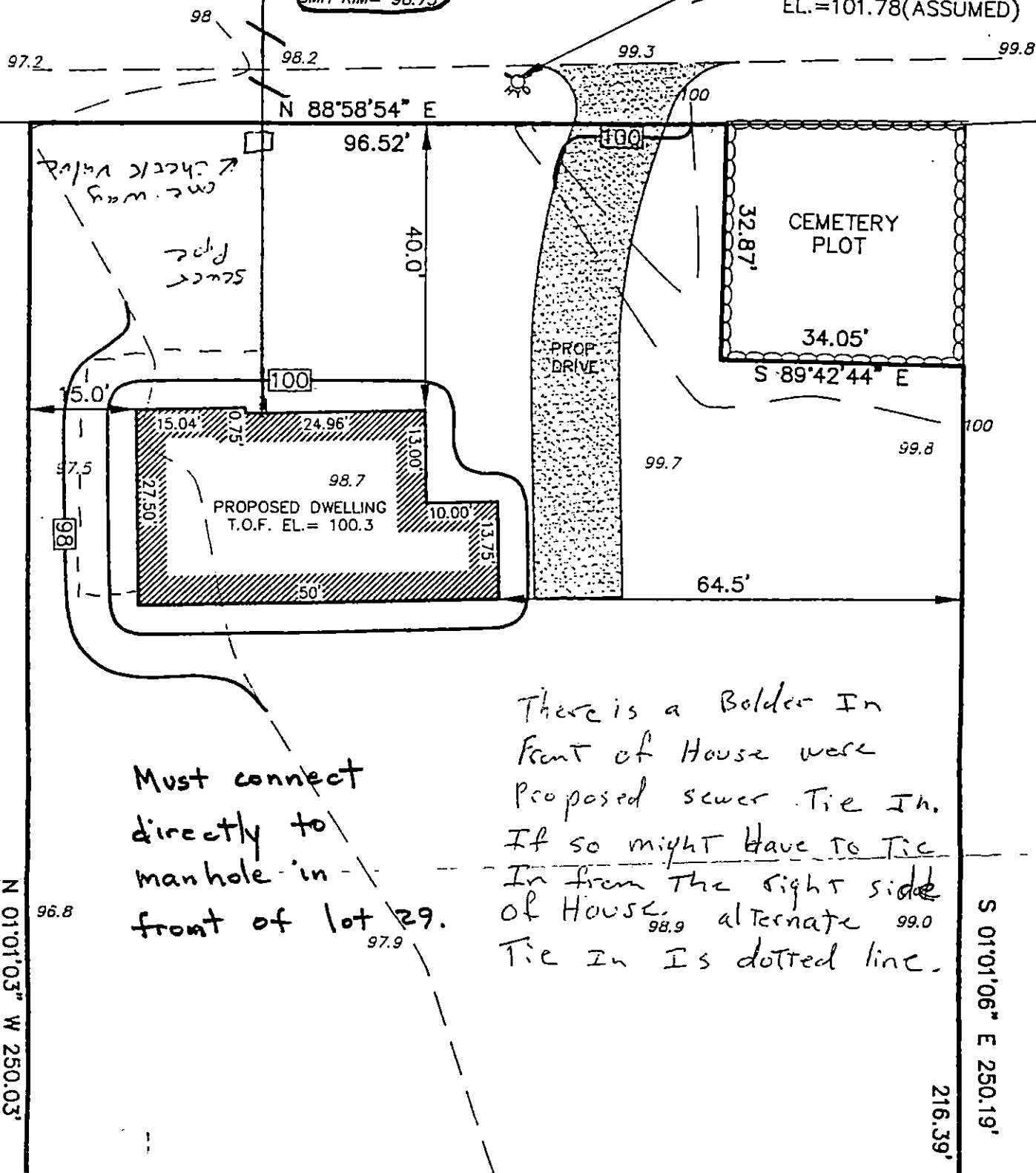



# CITY OF NEW BEDFORD

 NO. 228905

LICENSE NO. \_\_\_\_\_

 DATE 1/14 20 05

# FOUNDATION PERMIT

MSBC Sect. 111.8 – Any permit issued shall be deemed abandoned and invalid unless the work authorized by it shall have been commenced within six (6) months after its issuance.

This certifies that Jeremy L. Fuller, Edward Bowers, owner/contractor  
 has permission to Install a Foundation  
 on Forbes St. 1321 29

providing that the person accepting this permit shall in every respect conform to the terms of the application therefor on file in this office; to the provisions of the Statute of the Commonwealth and to the By-Laws of the City of New Bedford relating to the Inspection, Erection, Enlarging, Altering, Raising, Moving, Repairing or Tearing Down of a Building.

WIRING INSPECTOR

PLUMBING INSPECTOR

BUILDING INSPECTOR

Thomas Welch

ROUGH FINISH

YOUR AREA INSPECTOR IS: \_\_\_\_\_

– Tel. 979-1540 Between 8:00 AM – 9:00 AM

NOTICE: NOTIFY INSPECTOR 48 HOURS  
 IN ADVANCE OF APPLYING  
 SHEATING OR LATHING

## OCCUPANCY PERMIT REQUIRED BEFORE OCCUPANCY

No Building or Structure shall be used or occupied until the Certificate of Use and Occupancy shall have been issued by the Building Commissioner – MSBC, Sect. 120.1 – N.B. Zoning Ord. Sect. 9-269

THIS CARD MUST BE DISPLAYED IN A CONSPICUOUS PLACE ON THE PREMISES  
 AND NOT TORN DOWN OR REMOVED UNTIL COMPLETION OF WORK

SUBJECT TO MASSACHUSETTS STATE  
 BUILDING CODE REQUIREMENTS

BUILDING INSPECTOR