



PERMIT NO.

23772

CITY OF NEW BEDFORD
SEWER AND/OR STORM DRAIN PERMITDATE 11/28/05
picked up 2/16/05

This certifies that permission is granted to

Jesse Gaudencio 307 Bonney St. NB MA 508 994 6608
Property Owner Address 48" sewer on ORCHARD St. Tel. 307 Bonney St.

To connect a sewer and/or storm drain located at 72" storm drain on Bonney St.

Assessor's Plot 24 Lot 333, to the sewer and/or storm drain in Orchard and Bonney Street

To be laid in accordance with the conditions in this application and the City of New Bedford ordinances.

TYPE OF USE: RESIDENTIAL COMMERCIAL INDUSTRIAL OTHER

If applicant other than actual property owner, attach Letter of Authorization from Property Owner.

Name Robert Martin Tel. 508 954 3106

Mailing Address 96 Armour St. NB

The Bonded Contractor/Drain Layer authorized to perform this work is:

F. J. Utility Corp. 615 Tarkenton Hill Rd NB 508 975 9991
Name Cardozo Address 12 White St. Tel.

Type of Pipe Required: SDR 35 PVC

PERMIT EXPIRES ONE YEAR AFTER DATE OF ISSUE John Folino changed plan at counter

- Requires separate connections for sewage and storm drain where applicable. Storm water cannot be discharged to a sanitary sewer.
- All work must be inspected and approved by a D.P.I. inspector before backfilling.
- If this connection is to be part of a private service shared jointly with other building owners, attach copy of Recorded Joint Maintenance Agreement.
- Permits can be issued to Industrial and/or Commercial Applicants only upon receipt and approval by the Commissioner of Public Infrastructure of required plans and supplemental information.
- In addition, a City-issued Industrial User Discharge Permit and/or a Sewer Extension/Connection Permit issued by the Commonwealth of Massachusetts D.E.P. shall be required by the City for Industrial Discharge into the sewer system.

Industrial User Discharge Permit No. Date

Comm. Mass. Sewer Conn./Ext. Permit No. Date

A Filing and Inspection Fee of \$150.00, plus an Entrance Fee of \$— where applicable, must accompany this application.

Bank# Plymouth Savings Check# 24324 Date 2/16/0 Receipt# 5740

Other requirements: flowable fill, 24 hr inspection notice at 508-991-6150

plan must be corrected as indicated (additional manhole)

Connection made to Sewer Part of jointly-shared private line YES NO
Storm Drain

Applicant agrees to abide by the above terms, as well as all pertinent ordinances of the City of New Bedford, and such other special rules as the Commissioner of Public Infrastructure and/or City Engineer may deem necessary

Ronald M. Sabell
City Engineer
Commissioner, D.P.I.Robert D. Martin
Signature of Property Owner or Representative

INSPECTOR'S REPORT

INSPECTED BY: KEVIN CORNELL

DATE: 8-16-06

COMMENTS:

APPROVED

DISAPPROVED

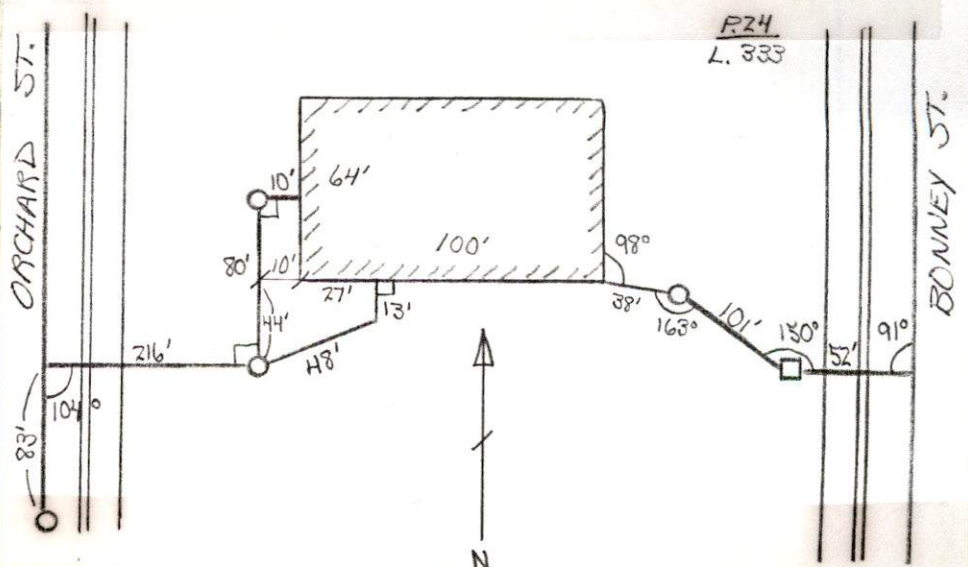
Kevin S. Cornell
SIGNATURE



PERMIT NO.
23772

CITY OF NEW BEDFORD
SEWER AND/OR STORM DRAIN PERMIT

DATE 11/28/05
picked up 2/16/05

This certifies that permission is granted to

Jessa Gaudencia 307 Banney St. NB MA 508 994 6608
Property Owner Address " Tel.

To connect a sewer and/or storm drain located at 48" sewer on Orchard St.
72" storm drain on Banney St.

Assessor's Plot 24 Lot 333, to the sewer and/or storm drain in Orchard and Banney Street

To be laid in accordance with the conditions in this application and the City of New Bedford ordinances.

TYPE OF USE: RESIDENTIAL COMMERCIAL INDUSTRIAL ☒ OTHER

If applicant other than actual property owner, attach Letter of Authorization from Property Owner.

Name Robert Martin Tel. 508 954 3106

Mailing Address 96 Armour St. NB

The Bonded Contractor/Drain Layer authorized to perform this work is:

~~Franklin Utility Corp 615 Turk Hill Rd NB 508 995 9991~~
Nelson Cardozo 12 White St. NB

Type of Pipe Required: SDR 35 PVC

PERMIT EXPIRES ONE YEAR AFTER DATE OF ISSUE

John Folino changed plan at counter

- Requires separate connections for sewage and storm drain where applicable. Storm water cannot be discharged to a sanitary sewer. to include the added manhole
- All work must be inspected and approved by a D.P.I. inspector before backfilling.
- If this connection is to be part of a private service shared jointly with other building owners, attach copy of Recorded Joint Maintenance Agreement.
- Permits can be issued to Industrial and/or Commercial Applicants only upon receipt and approval by the Commissioner of Public Infrastructure of required plans and supplemental information.
- In addition, a City-issued Industrial User Discharge Permit and/or a Sewer Extension/Connection Permit issued by the Commonwealth of Massachusetts D.E.P. shall be required by the City for Industrial Discharge into the sewer system.

Industrial User Discharge Permit No. Date

Comm. Mass. Sewer Conn./Ext. Permit No. Date

A Filing and Inspection Fee of \$150.00 plus an Entrance Fee of \$--- where applicable, must accompany this application.

Bank# Plymouth Savings Check# 24324 Date 2/16/0 Receipt# 5740

Other requirements: flowable fill, 24 hr inspection notice at 508-991-6150,
plan must be corrected as indicated (additional manhole)

Connection made to Sewer Part of jointly-shared private line YES ☒ NO
Storm Drain

Applicant agrees to abide by the above terms, as well as all pertinent ordinances of the City of New Bedford, and such other special rules as the Commissioner of Public Infrastructure and/or City Engineer may deem necessary

Ronald N. Sabelli
City Engineer
Commissioner, D.P.I.

Rafael D. Monte
Signature of Property Owner or Representative

INSPECTOR'S REPORT

INSPECTED BY: _____
DATE: _____
COMMENTS: _____

APPROVED _____ DISAPPROVED _____

SIGNATURE

Manny:
Please Review This
Then speak w me -
sewer
7/19/06 was inspected
Jues. 10-11



CITY OF NEW BEDFORD

NO. _____

LICENSE NO. _____

DATE 11/18/06 20

FOUNDATION PERMIT

MSBC Sect. 111.8 – Any permit issued shall be deemed abandoned and invalid unless the work authorized by it shall have been commenced within six (6) months after its issuance.

This certifies that CAPE Building Systems, owner/contractor
has permission to INSTALL FOUNDATION
on LOT 333 BONNEY ST

providing that the person accepting this permit shall in every respect conform to the terms of the application therefor on file in this office; to the provisions of the Statute of the Commonwealth and to the By-Laws of the City of New Bedford relating to the Inspection, Erection, Enlarging, Altering, Raising, Moving, Repairing or Tearing Down of a Building.

WIRING INSPECTOR**PLUMBING INSPECTOR**

BUILDING INSPECTOR

For the purpose of this study, the following hypotheses were formulated:

DOI: 10.1002/for

YOUR AREA INSPECTOR IS: _____

NIEFED

APC

SYNOPSIS

1. *Journal of the American Medical Association*, 1997; 277: 1001-1005.

[illegible]

© 2000 John Wiley & Sons, Inc. All rights reserved. This article is a U.S. Government work and, as such, is in the public domain in the United States of America.

ROUGH FINISH

-- Tel. 979-1540 Between 8:00 AM - 9:00 AM

NOTICE: NOTIFY INSPECTOR, U.S. CUSTOMS

IN ADVANCE OF APPLYING
SHEATING OR LATHING

OCCUPANCY PERMIT REQUIRED BEFORE OCCUPANCY

No Building or Structure shall be used or occupied until the Certificate of Use and Occupancy shall have been issued by the Building Commissioner -- MSBC, Sect. 120.1 - N.B. Zoning Ord. Sect. 9-269

THIS CARD MUST BE DISPLAYED IN A CONSPICUOUS PLACE ON THE PREMISES
AND NOT TORN DOWN OR REMOVED UNTIL COMPLETION OF WORK

**SUBJECT TO MASSACHUSETTS STATE
RUNNING CODE RECOMMENDATIONS**

Time Cost



LAWRENCE D. WORDEN
COMMISSIONER

CITY OF NEW BEDFORD MASSACHUSETTS

DEPT. OF PUBLIC WORKS

133 WILLIAM STREET

To Whom It May Concern:

I, Jesse Gaudencio, 307 Bonney Street, New Bedford, MA, being
(Name) Print Mailing Address

owner of property located at 307 Bonney Street, New Bedford, MA

Plot 24, Lot 333, hereby agree to allow Robert D. Martin 508 954 3106
Name

96 Armour Street, New Bedford, MA to act on my behalf, including affixing my signature,
Mailing Address
in securing permits for:

<input checked="" type="checkbox"/>	Sewer/Drain Service Permits
<input checked="" type="checkbox"/>	Water Service Permits
<input checked="" type="checkbox"/>	Driveway Installation Permits
<input checked="" type="checkbox"/>	Sidewalk Installation Permits

I further agree to conform to, and abide by, all City rules and ask regulations applicable to the permit (s) being applied for.

Name Jesse Gaudencio
(signature)

307 Bonney Street, New Bedford, MA

(Address)

11-28-05

508-994-6608

(Date)

(Telephone Number)

✓ 1) need copy of foundation permit

✓ 2) payment

new contact person

John Folino Jr. Cape Bldg Systems 508 758 4915

Spoke to Paulino to get permission to release sewer permit to John Folino.

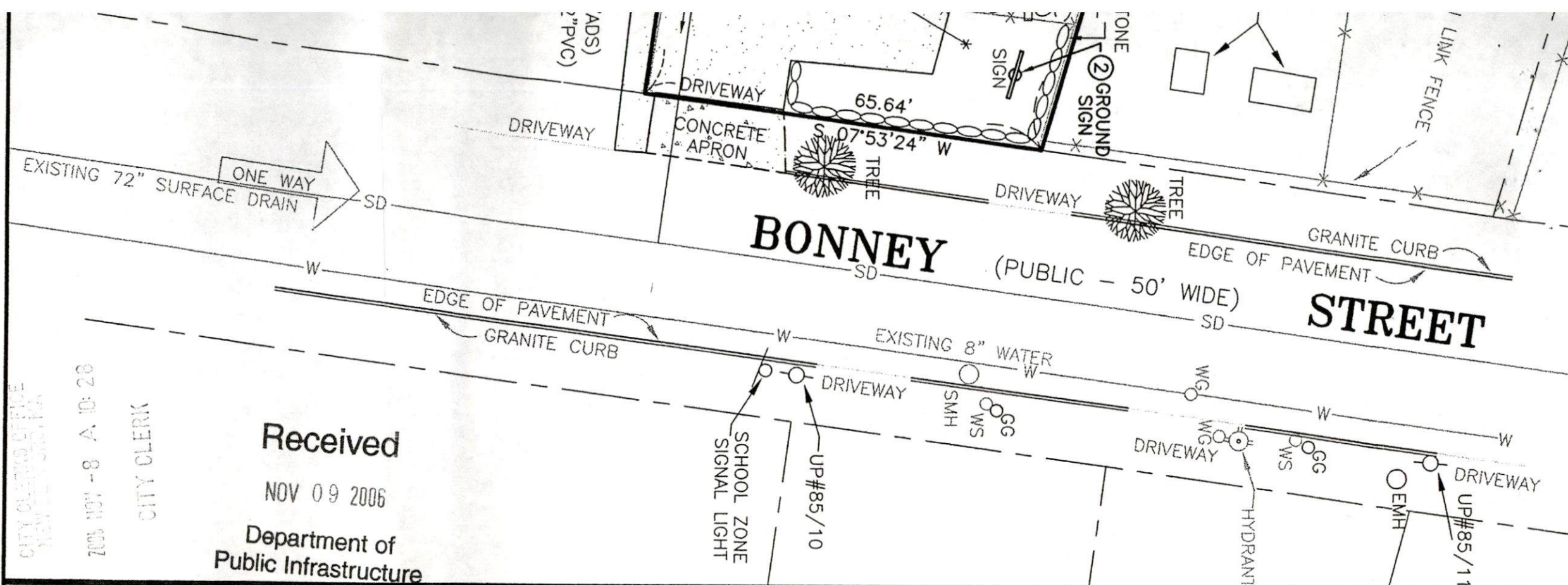

Received
NOV 09 2006
Department of
Public Infrastructure

SITEC

Civil and Environmental Engineering
Land Use Planning

SITEC, Inc.
12 Welby Road
New Bedford, MA 02745
(508) 998-2125
FAX (508) 998-7554

project:

333 BONNEY STREET
NEW BEDFORD, MASSACHUSETTS

client:

WINGS AUTO

drawing title:

MODIFICATION TO SITE PLAN / AS-BUILT

scale: 1"=20'

date: OCT. 16, 2006

drawn: BDM/NAD

checked: DJF/JK

approved: SDG

sheet 1 of 1

drawing number:
SPMP-1

Acad No. NB 05-3496
SITE PLAN MODIFICATION PLAN.DWG
File No. 05-3496