



PERMIT NO.

23768

CITY OF NEW BEDFORD
SEWER AND/OR STORM DRAIN PERMIT

DATE 11/2/05

This certifies that permission is granted to

Kevin R. Trahan 1024 Tacoma St. N.B. (508) 889 8282
Property Owner Address Tel.

To connect a sewer and/or storm drain located at 10" surface Drain 8" sewer

Assessor's Plot 127 Lot 276, to the sewer and/or storm drain in Maryland Street

To be laid in accordance with the conditions in this application and the City of New Bedford ordinances.

TYPE OF USE: RESIDENTIAL COMMERCIAL INDUSTRIAL OTHER 2209.pd.

If applicant other than actual property owner, attach Letter of Authorization from Property Owner.

Name Timothy Macneaney + Colin Tel. 508 326 7006

Mailing Address 58 Melanie Ln Carver MA

The Bonded Contractor/Drain Layer authorized to perform this work is:

Cardoso Contracting 12 White St. Acushnet

Name Address Tel.

Type of Pipe Required: SDR 35 PVC 508 998-5115

PERMIT EXPIRES ONE YEAR AFTER DATE OF ISSUE

- Requires separate connections for sewage and storm drain where applicable. Storm water cannot be discharged to a sanitary sewer.
- All work must be inspected and approved by a D.P.I. inspector before backfilling.
- If this connection is to be part of a private service shared jointly with other building owners, attach copy of Recorded Joint Maintenance Agreement.
- Permits can be issued to Industrial and/or Commercial Applicants only upon receipt and approval by the Commissioner of Public Infrastructure of required plans and supplemental information.
- In addition, a City-issued Industrial User Discharge Permit and/or a Sewer Extension/Connection Permit issued by the Commonwealth of Massachusetts D.E.P. shall be required by the City for Industrial Discharge into the sewer system.

Industrial User Discharge Permit No. Date.

Comm. Mass. Sewer Conn./Ext. Permit No. Date.

A Filing and Inspection Fee of \$150.00 plus an Entrance Fee of \$ where applicable, must accompany this application.

Bank# Bank of America Check# 1536 Date 11/2/05 Receipt# 5608

Other requirements: 24 hr inspection notice, flowable fill

508-991-6151

Connection made to Sewer Part of jointly-shared private line YES NO
Storm Drain

Applicant agrees to abide by the above terms, as well as all pertinent ordinances of the City of New Bedford, and such other special rules as the Commissioner of Public Infrastructure and/or City Engineer may deem necessary

Quarte M. Andrade Acting City Engineer Signature of Property Owner or Representative

INSPECTOR'S REPORT

INSPECTED BY: KEVIN CORNELL

DATE: 1-12-06

COMMENTS:

APPROVED DISAPPROVED

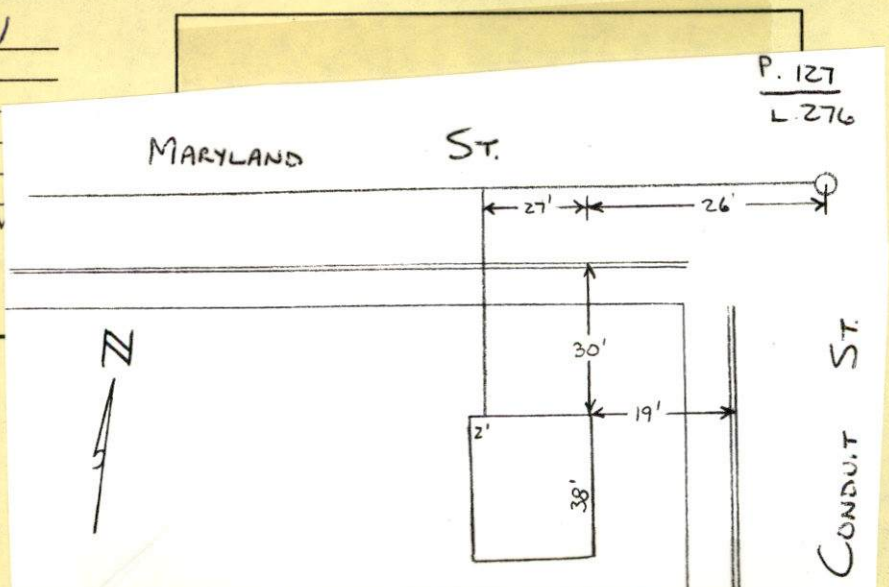
Kevin J Cornell
SIGNATURE

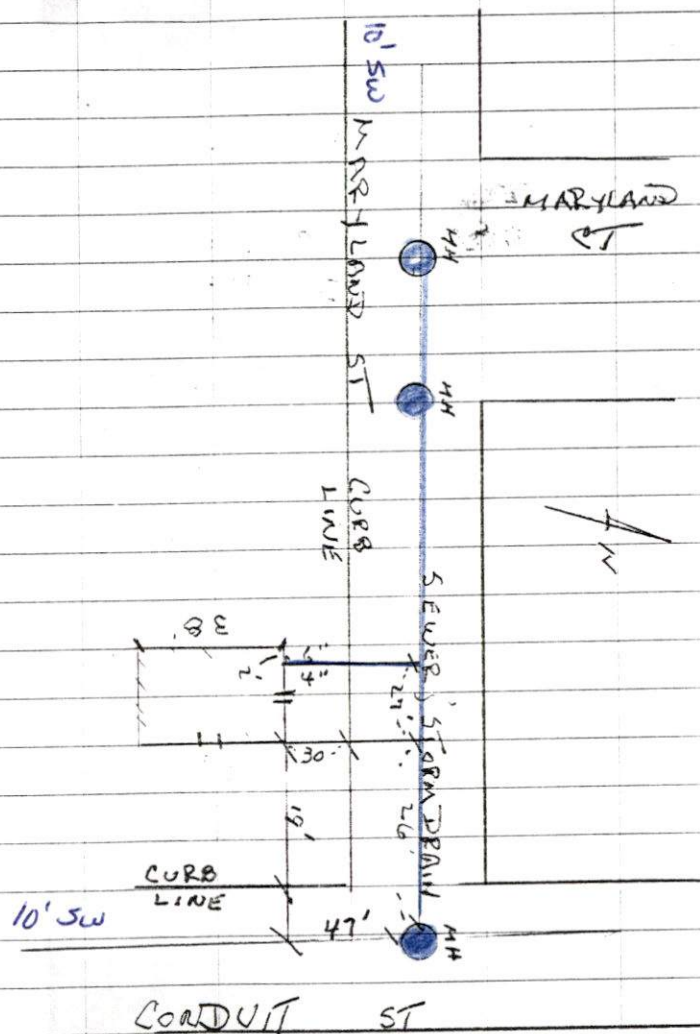

THURSDAY 50° (7)
 1-12-06
 MARYLAND ST - SEWER DRAIN
 INSPECTION

PERMIT # 23768

CONTRACTOR - CAZZOSO
 CONTRACTING
 509-998-505



PERMIT NO.

23768

CITY OF NEW BEDFORD
SEWER AND/OR STORM DRAIN PERMIT

DATE 11/2/05

This certifies that permission is granted to

Kevin R. Trahan 1024 Tacoma St. N.B. (508) 889 8282
Property Owner Address Tel.

To connect a sewer and/or storm drain located at 10" surface Drain 8" sewer

Assessor's Plot 127 Lot 276, to the sewer and/or storm drain in Maryland Street

To be laid in accordance with the conditions in this application and the City of New Bedford ordinances.

TYPE OF USE: ☒ RESIDENTIAL ☐ COMMERCIAL ☐ INDUSTRIAL ☐ OTHER 220gpd.

If applicant other than actual property owner, attach Letter of Authorization from Property Owner.

Name Timothy Morneau + Colin Tel. 508.326.7006

Mailing Address 58 Melanie Ln. Carver MA

The Bonded Contractor/Drain Layer authorized to perform this work is:

Cardoso Contracting 12 White St. Acushnet
Name Address Tel.

Type of Pipe Required: SDR 35 PVC 508.998-5115

PERMIT EXPIRES ONE YEAR AFTER DATE OF ISSUE

- Requires separate connections for sewage and storm drain where applicable. Storm water cannot be discharged to a sanitary sewer.
- All work must be inspected and approved by a D.P.I. inspector before backfilling.
- If this connection is to be part of a private service shared jointly with other building owners, attach copy of Recorded Joint Maintenance Agreement.
- Permits can be issued to Industrial and/or Commercial Applicants only upon receipt and approval by the Commissioner of Public Infrastructure of required plans and supplemental information.
- In addition, a City-issued Industrial User Discharge Permit and/or a Sewer Extension/Connection Permit issued by the Commonwealth of Massachusetts D.E.P. shall be required by the City for Industrial Discharge into the sewer system.

Industrial User Discharge Permit No. Date

Comm. Mass. Sewer Conn./Ext. Permit No. Date

A Filing and Inspection Fee of \$150.00 plus an Entrance Fee of \$ where applicable, must accompany this application.

Bank# Bank of America Check# 1536 Date 11/2/05 Receipt# 5608

Other requirements: 24 hr. inspection notice, flowable fill

508-991-6151

Connection made to ☒ Sewer ☐ Storm Drain Part of jointly-shared private line YES ☒ NO

Applicant agrees to abide by the above terms, as well as all pertinent ordinances of the City of New Bedford, and such other special rules as the Commissioner of Public Infrastructure and/or City Engineer may deem necessary

Quate M. Andrade
Acting City Engineer

Signature of Property Owner or Representative

INSPECTOR'S REPORT

INSPECTED BY: _____

DATE: _____

COMMENTS: _____

APPROVED

DISAPPROVED

SIGNATURE

SKETCH PLAN

1/1/2005

I give authorization to Colin Morneau to pull any water and sewer permits necessary relative to the property located at (10) Maryland Street assessors map 127 lot 276,

Sincerely,

Kevin R Trahan
Property owner

A handwritten signature in black ink, appearing to read 'Kevin R Trahan', written in a cursive style.



CITY OF NEW BEDFORD

812

NO. _____

074867
LICENSE NO. 132268DATE 7/18 2005

FOUNDATION PERMIT

MSBC Sect. 111.8 – Any permit issued shall be deemed abandoned and invalid unless the work authorized by it shall have been commenced within six (6) months after its issuance.

This certifies that Colin A. Morneau / Kevin R. Trahan owner/contractor

has permission to Build a Foundation
on MARYLAND St.

providing that the person accepting this permit shall in every respect conform to the terms of the application therefor on file in this office; to the provisions of the Statute of the Commonwealth and to the By-Laws of the City of New Bedford relating to the Inspection, Erection, Enlarging, Altering, Raising, Moving, Repairing or Tearing Down of a Building.

WIRING INSPECTOR

PLUMBING INSPECTOR

BUILDING INSPECTOR

ROUGH FINISH

YOUR AREA INSPECTOR IS:

Thomas Welch

– Tel. 979-1540 Between 8:00 AM – 9:00 AM

NOTICE: NOTIFY INSPECTOR 48 HOURS
IN ADVANCE OF APPLYING
SHEATING OR LATHING

OCCUPANCY PERMIT REQUIRED BEFORE OCCUPANCY

No Building or Structure shall be used or occupied until the Certificate of Use and Occupancy shall have been issued by the Building Commissioner – MSBC. Sect. 120.1 – N.B. Zoning Ord. Sect. 9-269

THIS CARD MUST BE DISPLAYED IN A CONSPICUOUS PLACE ON THE PREMISES
AND NOT TORN DOWN OR REMOVED UNTIL COMPLETION OF WORK

SUBJECT TO MASSACHUSETTS STATE
BUILDING CODE REQUIREMENTS

Danny D. Romanowski
BUILDING INSPECTOR