



PERMIT NO.

23761

CITY OF NEW BEDFORD
SEWER AND/OR STORM DRAIN PERMIT

DATE 10/18/05

EXP. 10/18/06

This certifies that permission is granted to

Antonio M. Pacheco, Trs.

Property Owner

Address

307 Bonney St

NB

508-999-3821

Tel.

To connect a sewer and/or storm drain located at

#104

Matthew St (ss) 100' Wx Stephen St.

Assessor's Plot 22 Lot 40, to the sewer and/or storm drain in Stephen St. Street

To be laid in accordance with the conditions in this application and the City of New Bedford ordinances.

TYPE OF USE: RESIDENTIAL COMMERCIAL INDUSTRIAL OTHER

330 GPD

If applicant other than actual property owner, attach Letter of Authorization from Property Owner.

Name Antonio Almeida

Tel.

508-509-7740

Mailing Address 1144 Pelletier St NB, MA

The Bonded Contractor/Drain Layer authorized to perform this work is:

Nelson Cardosa

12 White St Acushnet, MA

508-998-5115

Name

Address

Tel.

Type of Pipe Required: 2" SDR-21

PERMIT EXPIRES ONE YEAR AFTER DATE OF ISSUE

- Requires separate connections for sewage and storm drain where applicable. Storm water cannot be discharged to a sanitary sewer.
 - All work must be inspected and approved by a D.P.I. inspector before backfilling.
 - If this connection is to be part of a private service shared jointly with other building owners, attach copy of Recorded Joint Maintenance Agreement.
 - Permits can be issued to Industrial and/or Commercial Applicants only upon receipt and approval by the Commissioner of Public Infrastructure of required plans and supplemental information.
 - In addition, a City-issued Industrial User Discharge Permit and/or a Sewer Extension/Connection Permit issued by the Commonwealth of Massachusetts D.E.P. shall be required by the City for Industrial Discharge into the sewer system.
- Industrial User Discharge Permit No. Date

Comm. Mass. Sewer Conn./Ext. Permit No. Date

A Filing and Inspection Fee of \$....., plus an Entrance Fee of \$..... where applicable, must accompany this application.

Bank# Citizens Bank Check# 121 Date 10/18/05 Receipt# 5507

Other requirements: Install 2" force main in sidewalk & connect into dead-end M.H. in

Stephen St. (Install clean-out + shut-off in private property) Flowable fill required in

roadway. 24 hrs. Sewer notice for all inspections. & Replace all disturbed SW's

Connection made to Storm Drain Part of jointly-shared private line YES NO

Applicant agrees to abide by the above terms, as well as all pertinent ordinances of the City of New Bedford, and such other special rules as the Commissioner of Public Infrastructure and/or City Engineer may deem necessary

Duarte M. Andrade MS

Acting City Engineer

Signature of Property Owner or Representative

Antonio Almeida

INSPECTOR'S REPORT

INSPECTED BY: Kevin J. Connel

DATE: 5-22-06

COMMENTS:

APPROVED

DISAPPROVED

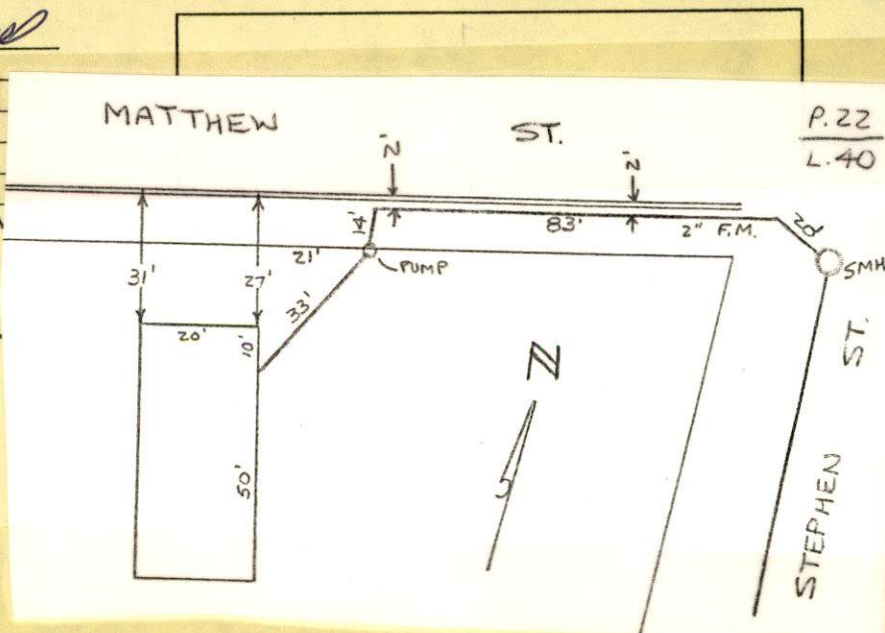
Kevin J. Connel
SIGNATURE

87

160'

MATHEW ST

10' SW

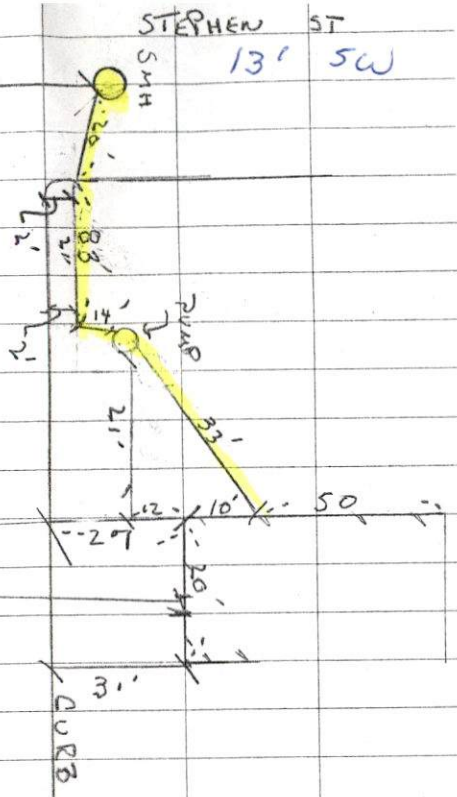

STEPHEN ST
13' SW

HOUSE 106
WEST OF WEST
LINE OF STEPHEN ST

#104

MATHEW ST-LOT 46 / PLAT 22

SEWER PERMIT # 23761

CONTRACTOR - NELSON CARDOSA

508-998-5115



PERMIT NO.

23761

CITY OF NEW BEDFORD
SEWER AND/OR STORM DRAIN PERMIT

DATE 10/18/05

EXP. 10/18/06

This certifies that permission is granted to

Antonio M. Pacheco, Trs.

Property Owner

307 Bonney St.

Address

NB

508-999-3821

Tel.

To connect a sewer and/or storm drain located at Matthew St (ss) 100' Wx Stephen St

Assessor's Plot 22 Lot 40, to the sewer and/or storm drain in Stephen St Street

To be laid in accordance with the conditions in this application and the City of New Bedford ordinances.

TYPE OF USE: RESIDENTIAL COMMERCIAL INDUSTRIAL OTHER

330 GPD

If applicant other than actual property owner, attach Letter of Authorization from Property Owner.

Name Antonio Almeida

Tel 508-509-7740

Mailing Address 1144 Pelletier St NB, MA

The Bonded Contractor/Drain Layer authorized to perform this work is:

Nelson Cardosa

12 White St

Acushnet, MA

508-998-5115

Name

Address

Tel.

Type of Pipe Required: 2" SDR-21

PERMIT EXPIRES ONE YEAR AFTER DATE OF ISSUE

- Requires separate connections for sewage and storm drain where applicable. Storm water cannot be discharged to a sanitary sewer.
 - All work must be inspected and approved by a D.P.I. inspector before backfilling.
 - If this connection is to be part of a private service shared jointly with other building owners, attach copy of Recorded Joint Maintenance Agreement.
 - Permits can be issued to Industrial and/or Commercial Applicants only upon receipt and approval by the Commissioner of Public Infrastructure of required plans and supplemental information.
 - In addition, a City-issued Industrial User Discharge Permit and/or a Sewer Extension/Connection Permit issued by the Commonwealth of Massachusetts D.E.P. shall be required by the City for Industrial Discharge into the sewer system.
- Industrial User Discharge Permit No. Date

Comm. Mass. Sewer Conn./Ext. Permit No. Date

A Filing and Inspection Fee of \$....., plus an Entrance Fee of \$..... where applicable, must accompany this application.

Bank# Citizens Bank Check# 121 Date 10/18/05 Receipt# 5507

Other requirements: Install 2" force main in sidewalk & connect into dead-end M.H. in

Stephen St. (Install clean-out + shut-off in private property) Flowable fill required in

Roadway. 24 hrs. Sewer notice for all inspections. + Replace all disturbed SW's

Connection made to

Part of jointly-shared private line

YES

NO

Storm Drain

Applicant agrees to abide by the above terms, as well as all pertinent ordinances of the City of New Bedford, and such other special rules as the Commissioner of Public Infrastructure and/or City Engineer may deem necessary

Duarte M. Andrade MS
Acting City Engineer

X
Signature of Property Owner or Representative
Antonio Almeida

INSPECTOR'S REPORT

INSPECTED BY: _____

DATE: _____

COMMENTS: _____

APPROVED

DISAPPROVED

SIGNATURE

SKETCH PLAN



CITY OF NEW BEDFORD MASSACHUSETTS

Engineering Department, Rm. 303

133 William Street

New Bedford, Ma. 02740

Tel: 508-979-1527

Fax: 508-961-3043

Duarte M. Andrade,
Acting City Engineer

To Whom It May Concern:

I Antonio Pacheco (Name) @ 307 Bonney ST. (Mailing Address), being

Owner of property located at MATTHEW ST N.B.

Plot _____, Lot _____, hereby agree to allow Antoine Alonzo (Name)

1144 Pelletier ST N.B. (Mailing Address) to act on my behalf including affixing my

signature in securing permit for:

- ☒ Sewer/Drain Service Permits
- ☒ Water Service Permits
- ☒ Driveway Installation Permits
- ☒ Sidewalk Installation Permits

I further agree to conform to, and abide by, All City rules and ask regulations applicable to the permit (s) being applied for:

Name Antonio Pacheco Signature

307 Bonney ST, N.B. MA Address

10/18/05 Date 508-999-3821 Telephone number