



PERMIT NO.
23760

CITY OF NEW BEDFORD
SEWER AND/OR STORM DRAIN PERMIT

DATE 10/18/05

This certifies that permission is granted to

John Leblanc Business Park Dr. suite 1A Lakeville 7749307185
Property Owner Address Tel.

To connect a sewer and/or storm drain located at 12" storm drain and 8" sewer Leroy St.
Assessor's Plot 13.7 Lot 2 #1039 350' west of
Acushnet Ave. Street

To be laid in accordance with the conditions in this application and the City of New Bedford ordinances.

TYPE OF USE: ☒ RESIDENTIAL ☐ COMMERCIAL ☐ INDUSTRIAL ☐ OTHER 330pd-

If applicant other than actual property owner, attach Letter of Authorization from Property Owner.

Name..... Tel.....
Mailing Address.....

The Bonded Contractor/Drain Layer authorized to perform this work is:

R. J. Conessa P.O. Box 51643 NB MA 508 7634827
Name Address Tel.
Type of Pipe Required: SDR 35 PVC

PERMIT EXPIRES ONE YEAR AFTER DATE OF ISSUE

- Requires separate connections for sewage and storm drain where applicable. Storm water cannot be discharged to a sanitary sewer.
- All work must be inspected and approved by a D.P.I. inspector before backfilling.
- If this connection is to be part of a private service shared jointly with other building owners, attach copy of Recorded Joint Maintenance Agreement.
- Permits can be issued to Industrial and/or Commercial Applicants only upon receipt and approval by the Commissioner of Public Infrastructure of required plans and supplemental information.
- In addition, a City-issued Industrial User Discharge Permit and/or a Sewer Extension/Connection Permit issued by the Commonwealth of Massachusetts D.E.P. shall be required by the City for Industrial Discharge into the sewer system.

Industrial User Discharge Permit No..... Date.....

Comm. Mass. Sewer Conn./Ext. Permit No..... Date.....

A Filing and Inspection Fee of \$150.00, plus an Entrance Fee of \$..... where applicable, must accompany this application.

Bank# Bridgewater Savings Check# 1026 Date 10/18/05 Receipt# 5505

Other requirements: 24 hr. inspection notice at 508-979-1527.

flowable fill

Connection made to Sewer Part of jointly-shared private line YES ☒ NO ☐
Storm Drain

Applicant agrees to abide by the above terms, as well as all pertinent ordinances of the City of New Bedford, and such other special rules as the Commissioner of Public Infrastructure and/or City Engineer may deem necessary

Dante M. Archadea
Acting City Engineer

John H. Leblanc
Signature of Property Owner or Representative

INSPECTOR'S REPORT

INSPECTED BY: Kevin J. Conell
DATE: 11-21-05
COMMENTS:

☒ APPROVED ☐ DISAPPROVED

Kevin J. Conell
SIGNATURE

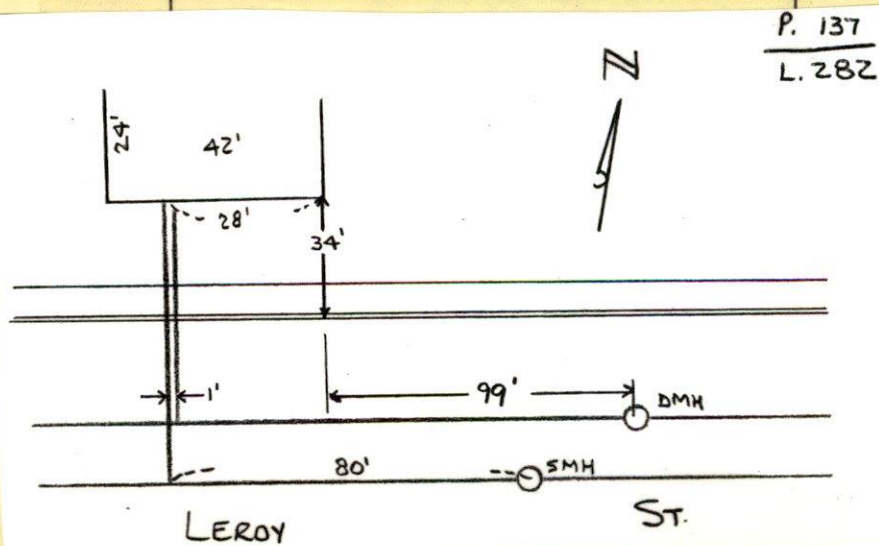

Sunny 45°

Monday

11-21-05

Key ST - Plot # 137 Lot # 282
Sewer map

Permit # 23760

Contractor - R J GANESSA

508-763-4827

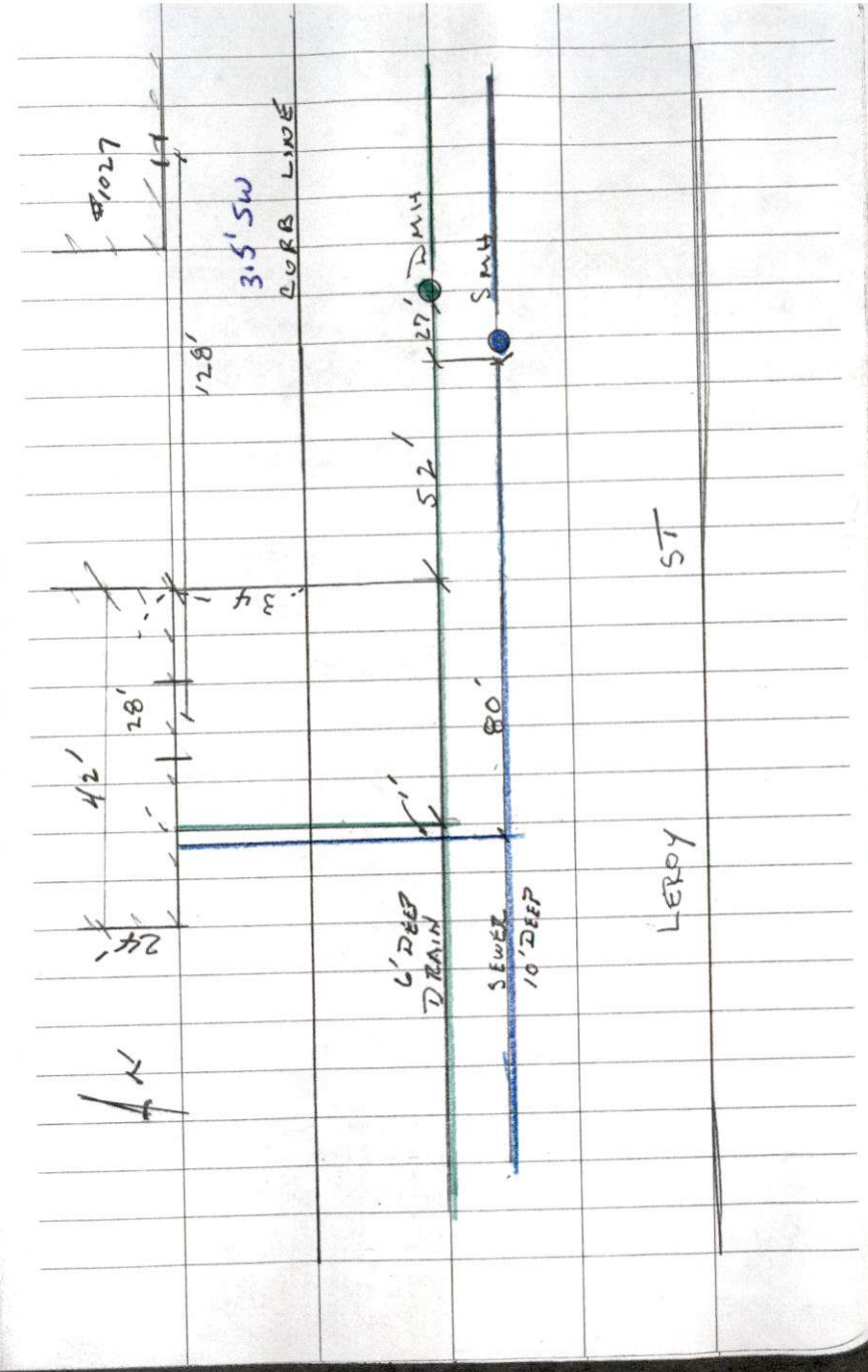



PERMIT NO.

23760

CITY OF NEW BEDFORD
SEWER AND/OR STORM DRAIN PERMIT

DATE 10/18/05

This certifies that permission is granted to

John Leblanc 1 Business Park Dr. suite 1A Lakeville 7749307185
Property Owner Address Tel.To connect a sewer and/or storm drain located at 12" storm drain and 8" sewer Leroy St.
Assessor's Plot 13.7 Lot 283, to the sewer and/or storm drain in Leroy 350' west of Acushnet Ave. Street

To be laid in accordance with the conditions in this application and the City of New Bedford ordinances.

TYPE OF USE: ☒ RESIDENTIAL☐ COMMERCIAL☐ INDUSTRIAL☐ OTHER

33cpd-

If applicant other than actual property owner, attach Letter of Authorization from Property Owner.

Name..... Tel.....

Mailing Address.....

The Bonded Contractor/Drain Layer authorized to perform this work is:

R. J. Conessa P.O. Box 51643 NB MA 508 7634827

Name Address Tel.

Type of Pipe Required: SDR 35 PVC

PERMIT EXPIRES ONE YEAR AFTER DATE OF ISSUE

- Requires separate connections for sewage and storm drain where applicable. Storm water cannot be discharged to a sanitary sewer.
 - All work must be inspected and approved by a D.P.I. inspector before backfilling.
 - If this connection is to be part of a private service shared jointly with other building owners, attach copy of Recorded Joint Maintenance Agreement.
 - Permits can be issued to Industrial and/or Commercial Applicants only upon receipt and approval by the Commissioner of Public Infrastructure of required plans and supplemental information.
 - In addition, a City-issued Industrial User Discharge Permit and/or a Sewer Extension/Connection Permit issued by the Commonwealth of Massachusetts D.E.P. shall be required by the City for Industrial Discharge into the sewer system.
- Industrial User Discharge Permit No. Date

Comm. Mass. Sewer Conn./Ext. Permit No. Date

A Filing and Inspection Fee of \$1500., plus an Entrance Fee of \$..... where applicable, must accompany this application.

Bank# Bridgewater Savings Check# 1026 Date 10/18/05 Receipt# 5505

Other requirements: 24 hr. inspection notice at 508-979-1527.

flowable fill

Connection made to ☒ Sewer ☒ Storm Drain Part of jointly-shared private line YES ☐ NO

Applicant agrees to abide by the above terms, as well as all pertinent ordinances of the City of New Bedford, and such other special rules as the Commissioner of Public Infrastructure and/or City Engineer may deem necessary

Duarte M. Andrade

Acting City Engineer

Signature of Property Owner or Representative

INSPECTOR'S REPORT

INSPECTED BY: _____

DATE: _____

COMMENTS: _____

APPROVED

DISAPPROVED

SIGNATURE

SKETCH PLAN