



PERMIT NO.  
23755

CITY OF NEW BEDFORD  
SEWER AND/OR STORM DRAIN PERMIT

DATE 10/5/05

This certifies that permission is granted to

Alfred J. Demault 503 Lantern Lane N.B. 508.996.272  
Property Owner Address Tel.

To connect a sewer and/or storm drain located at Oakdale Street has the stub at p.l.

Assessor's Plot 74 Lot 37, to the sewer and/or storm drain in Oakdale Street

To be laid in accordance with the conditions in this application and the City of New Bedford ordinances.

TYPE OF USE: ☒ RESIDENTIAL ☐ COMMERCIAL ☐ INDUSTRIAL ☐ OTHER

330 gpd

If applicant other than actual property owner, attach Letter of Authorization from Property Owner.

Name.....Tel.....

Mailing Address.....

The Bonded Contractor/Drain Layer authorized to perform this work is:

Antone Medeiros 318 Alden Rd. Fairhaven 508.993.3609

Name Address Tel.

Type of Pipe Required: S.D.R. 35 P.V.C.

PERMIT EXPIRES ONE YEAR AFTER DATE OF ISSUE

- Requires separate connections for sewage and storm drain where applicable. Storm water cannot be discharged to a sanitary sewer.
  - All work must be inspected and approved by a D.P.I. inspector before backfilling.
  - If this connection is to be part of a private service shared jointly with other building owners, attach copy of Recorded Joint Maintenance Agreement.
  - Permits can be issued to Industrial and/or Commercial Applicants only upon receipt and approval by the Commissioner of Public Infrastructure of required plans and supplemental information.
  - In addition, a City-issued Industrial User Discharge Permit and/or a Sewer Extension/Connection Permit issued by the Commonwealth of Massachusetts D.E.P. shall be required by the City for Industrial Discharge into the sewer system.
- Industrial User Discharge Permit No. ....Date.....

Comm. Mass. Sewer Conn./Ext. Permit No. ....Date.....

A Filing and Inspection Fee of \$150., plus an Entrance Fee of \$..... where applicable, must accompany this application.

Bank# Sovereign Check# 901 Date 10/5/05 Receipt# 2456

Other requirements: 24 hrs. in advance

stub location attached

Connection made to ☒ Sewer ☐ Storm Drain

Applicant agrees to abide by the above terms and other special rules as the Commissioner of

Quarte M. Andrade  
Acting City Engineer

INSPECTED BY: Kevin J. Conell

DATE: 3-30-06

COMMENTS:

APPROVED DISAPPROVED

Kevin J. Conell  
SIGNATURE

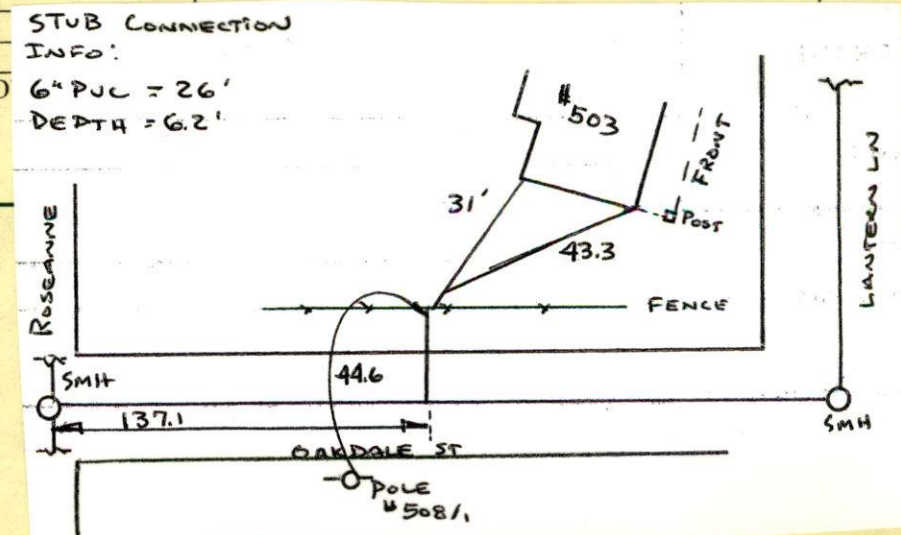
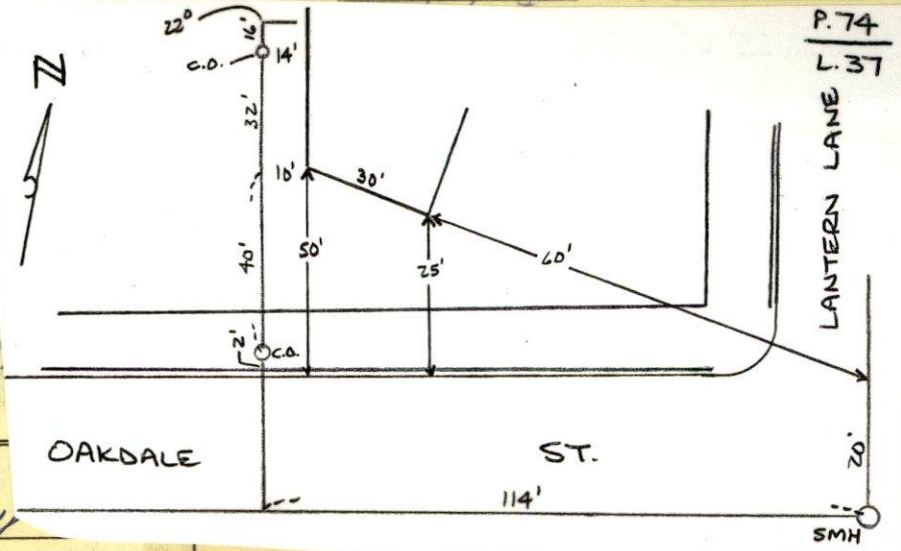



SUNNY 60°

23

3-30-06 THURSDAY

#503 LANTERN LANE - SEWER INSPECTION

PERMIT # 23750

MEDIEROS CONSULTING

508-993-3609

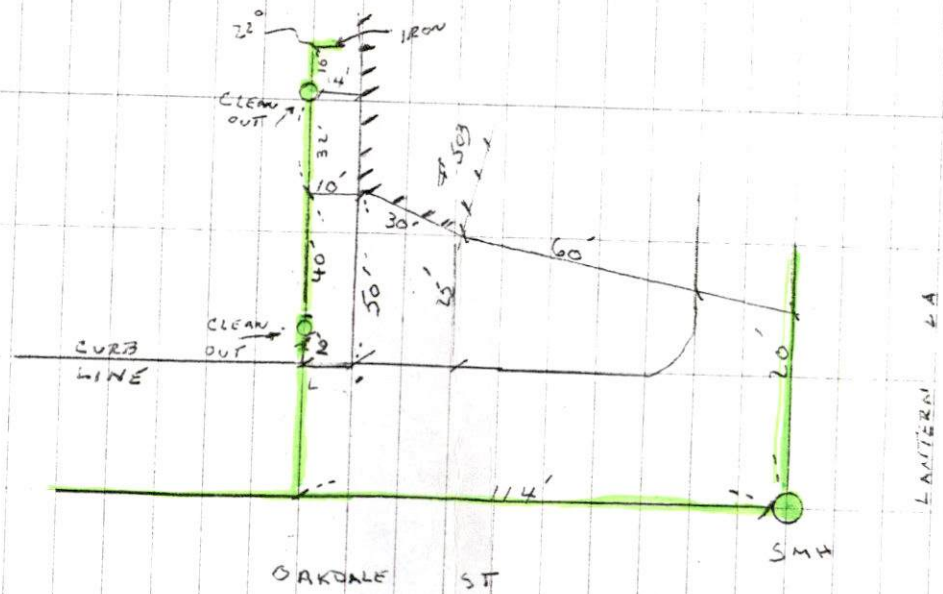



8/10/5/05



PERMIT NO.  
**23755**

CITY OF NEW BEDFORD  
SEWER AND/OR STORM DRAIN PERMIT

DATE 10/5/05

This certifies that permission is granted to

Alfred J. Desautel 503 Lantern Lane NB 508 996 6272  
Property Owner Address Tel.

To connect a sewer and/or storm drain located at Oakdale Street has the stub at p. l.

Assessor's Plot 7.4 Lot 3.7, to the sewer and/or storm drain in Oakdale Street

To be laid in accordance with the conditions in this application and the City of New Bedford ordinances.

TYPE OF USE: ☒ RESIDENTIAL ☐ COMMERCIAL ☐ INDUSTRIAL ☐ OTHER 330 gpd

If applicant other than actual property owner, attach Letter of Authorization from Property Owner.

Name \_\_\_\_\_ Tel. \_\_\_\_\_  
Mailing Address \_\_\_\_\_

The Bonded Contractor/Drain Layer authorized to perform this work is:

Antone Medeiros 318 Alden Rd. Fairhaven 508 993 3609  
Name Address Tel.

Type of Pipe Required: SDR 35 PVC

PERMIT EXPIRES ONE YEAR AFTER DATE OF ISSUE

- Requires separate connections for sewage and storm drain where applicable. Storm water cannot be discharged to a sanitary sewer.
  - All work must be inspected and approved by a D.P.I. inspector before backfilling.
  - If this connection is to be part of a private service shared jointly with other building owners, attach copy of Recorded Joint Maintenance Agreement.
  - Permits can be issued to Industrial and/or Commercial Applicants only upon receipt and approval by the Commissioner of Public Infrastructure of required plans and supplemental information.
  - In addition, a City-issued Industrial User Discharge Permit and/or a Sewer Extension/Connection Permit issued by the Commonwealth of Massachusetts D.E.P. shall be required by the City for Industrial Discharge into the sewer system.
- Industrial User Discharge Permit No. \_\_\_\_\_ Date \_\_\_\_\_

Comm. Mass. Sewer Conn./Ext. Permit No. \_\_\_\_\_ Date \_\_\_\_\_

A Filing and Inspection Fee of \$150., plus an Entrance Fee of \$32.20 where applicable, must accompany this application.

Bank# Sovereign Check# 901 Date 10/5/06 Receipt# 5456

Other requirements: 24 hr inspection notice at 508-979-1527

stub location attached

Connection made to Sewer Part of jointly-shared private line YES ☐ NO ☒  
Storm Drain

Applicant agrees to abide by the above terms, as well as all pertinent ordinances of the City of New Bedford, and such other special rules as the Commissioner of Public Infrastructure and/or City Engineer may deem necessary

Quarte M. Andrade  
Acting City Engineer mn

Alfred J. Desautel  
Signature of Property Owner or Representative

INSPECTOR'S REPORT

INSPECTED BY: \_\_\_\_\_  
DATE: \_\_\_\_\_  
COMMENTS: \_\_\_\_\_

APPROVED \_\_\_\_\_ DISAPPROVED \_\_\_\_\_

SIGNATURE

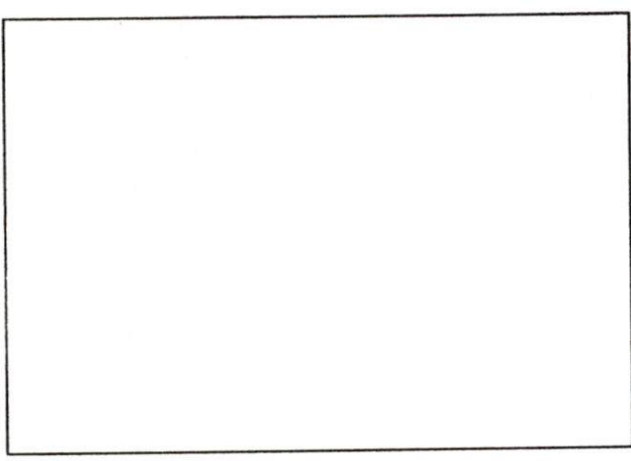

SKETCH PLAN