



PERMIT NO.

23752

CITY OF NEW BEDFORD
SEWER AND/OR STORM DRAIN PERMIT

DATE 9/28/05
Exp. 9/28/06

This certifies that permission is granted to

Walden Land Co.
Martin Lipman 15 Hamilton St. NB, MA 508-993-1776
Property Owner Address Tel.

To connect a sewer and/or storm drain located at #134 Nellie Rd.

Assessor's Plot 121 Lot 188, to the sewer and/or storm drain in Nellie Rd. Street
Easement

To be laid in accordance with the conditions in this application and the City of New Bedford ordinances.

TYPE OF USE: RESIDENTIAL COMMERCIAL INDUSTRIAL OTHER 330 GPD

If applicant other than actual property owner, attach Letter of Authorization from Property Owner.

Name Richard Bailey Tel. 508-965-9841

Mailing Address 568 Barton Lane NB, MA

The Bonded Contractor/Drain Layer authorized to perform this work is:

Reis Asphalt 476 Hixville Rd. No. Dartmouth, MA 508-996-0735

Name Address Tel.

Type of Pipe Required: PVC SDR-35

PERMIT EXPIRES ONE YEAR AFTER DATE OF ISSUE

- Requires separate connections for sewage and storm drain where applicable. Storm water cannot be discharged to a sanitary sewer.
 - All work must be inspected and approved by a D.P.I. inspector before backfilling.
 - If this connection is to be part of a private service shared jointly with other building owners, attach copy of Recorded Joint Maintenance Agreement.
 - Permits can be issued to Industrial and/or Commercial Applicants only upon receipt and approval by the Commissioner of Public Infrastructure of required plans and supplemental information.
 - In addition, a City-issued Industrial User Discharge Permit and/or a Sewer Extension/Connection Permit issued by the Commonwealth of Massachusetts D.E.P. shall be required by the City for Industrial Discharge into the sewer system.
- Industrial User Discharge Permit No. Date.

Comm. Mass. Sewer Conn./Ext. Permit No. Date.

A Filing and Inspection Fee of \$150, plus an Entrance Fee of \$ where applicable, must accompany this application.

Bank# Webster Check# 2485 Date 9/28/05 Receipt# 5420

Other requirements: Connect to 8" Sewer + Storm drainage to be connected to
Easement on North Side of Property, 24 hrs. notice for all inspections.

Connection made to Sewer Part of jointly-shared private line YES NO
Storm Drain

Applicant agrees to abide by the above terms, as well as all pertinent ordinances of the City of New Bedford, and such other special rules as the Commissioner of Public Infrastructure and/or City Engineer may deem necessary.

Duarte M. Andrade (MS)
Acting City Engineer

Signature of Property Owner or Representative
Richard Bailey

INSPECTOR'S REPORT

INSPECTED BY:

DATE:

COMMENTS:

APPROVED DI

SIGNATURE

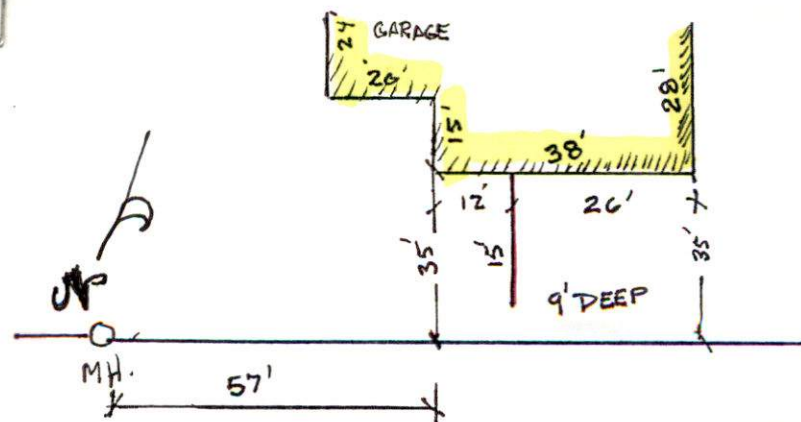



PERMIT NO.

23752

CITY OF NEW BEDFORD
SEWER AND/OR STORM DRAIN PERMITDATE 9/28/05
EXP. 9/28/06

This certifies that permission is granted to

Walden Land Co.

Martin Lipman

15 Hamilton St. NB, MA

508-993-1776

Property Owner

Address

Tel.

To connect a sewer and/or storm drain located at # 134 Nellie Rd.

Assessor's Plot 121 Lot 188, to the sewer and/or storm drain in Nellie Rd. Street

To be laid in accordance with the conditions in this application and the City of New Bedford ordinances.

TYPE OF USE: RESIDENTIAL COMMERCIAL INDUSTRIAL OTHER 330 GPD

If applicant other than actual property owner, attach Letter of Authorization from Property Owner.

Name Richard Bailey

Tel. 508-965-9841

Mailing Address 568 Lantern Lane NB, MA

The Bonded Contractor/Drain Layer authorized to perform this work is:

Reis Asphalt

476 Hixville Rd.

No. Dartmouth, MA

508-996-0735

Name

Address

Tel.

Type of Pipe Required: PVC SDR-35

PERMIT EXPIRES ONE YEAR AFTER DATE OF ISSUE

- Requires separate connections for sewage and storm drain where applicable. Storm water cannot be discharged to a sanitary sewer.
- All work must be inspected and approved by a D.P.I. inspector before backfilling.
- If this connection is to be part of a private service shared jointly with other building owners, attach copy of Recorded Joint Maintenance Agreement.
- Permits can be issued to Industrial and/or Commercial Applicants only upon receipt and approval by the Commissioner of Public Infrastructure of required plans and supplemental information.
- In addition, a City-issued Industrial User Discharge Permit and/or a Sewer Extension/Connection Permit issued by the Commonwealth of Massachusetts D.E.P. shall be required by the City for Industrial Discharge into the sewer system.

Industrial User Discharge Permit No. Date.

Comm. Mass. Sewer Conn./Ext. Permit No. Date.

A Filing and Inspection Fee of \$ 150.00, plus an Entrance Fee of \$ where applicable, must accompany this application.

Bank# Webster Check# 2485 Date 9/28/05 Receipt# 5420

Other requirements: Connect to 8" Sewer + Storm drainage to be connected to Easement on North Side of Property, 24 hrs. notice for all inspections.

Connection made to Sewer Storm Drain Part of jointly-shared private line YES NO

Applicant agrees to abide by the above terms, as well as all pertinent ordinances of the City of New Bedford, and such other special rules as the Commissioner of Public Infrastructure and/or City Engineer may deem necessary.

Duarte M. Andrade MS

Acting City Engineer

Signature of Property Owner or Representative

Richard Bailey

INSPECTOR'S REPORT

INSPECTED BY: _____

DATE: _____

COMMENTS: _____

APPROVED

DISAPPROVED

SIGNATURE

SKETCH PLAN



CITY OF NEW BEDFORD MASSACHUSETTS

Engineering Department, Rm. 303

133 William Street

New Bedford, Ma. 02740

Tel: 508-979-1527

Fax: 508-961-3043

Duarte M. Andrade,
Acting City Engineer

To Whom It May Concern:

I MARTIN LIPMAN 15 HAMILTON ST NEW BEDFORD, being
(Name) (Mailing Address)

Owner of property located at 568 LANTON LANE NEW BEDFORD
ZUCKERMAN FARMS

Plot 121, Lots in Zucker man Farm, hereby agree to allow RICHARD BRILEY
(Name)

568 LANTON LANE NEW BEDFORD, to act on my behalf including affixing my
(Mailing Address)

signature in securing permit for:

☒ Sewer/Drain Service Permits
☐ Water Service Permits
☒ Driveway Installation Permits
☒ Sidewalk Installation Permits

I further agree to conform to, and abide by, All City rules and ask regulations applicable to the permit (s) being applied for:

Name Martin Lipman
Signature

15 HAMILTON ST NEW BEDFORD
Address

10/21/04 508 993-1776
Date Telephone number

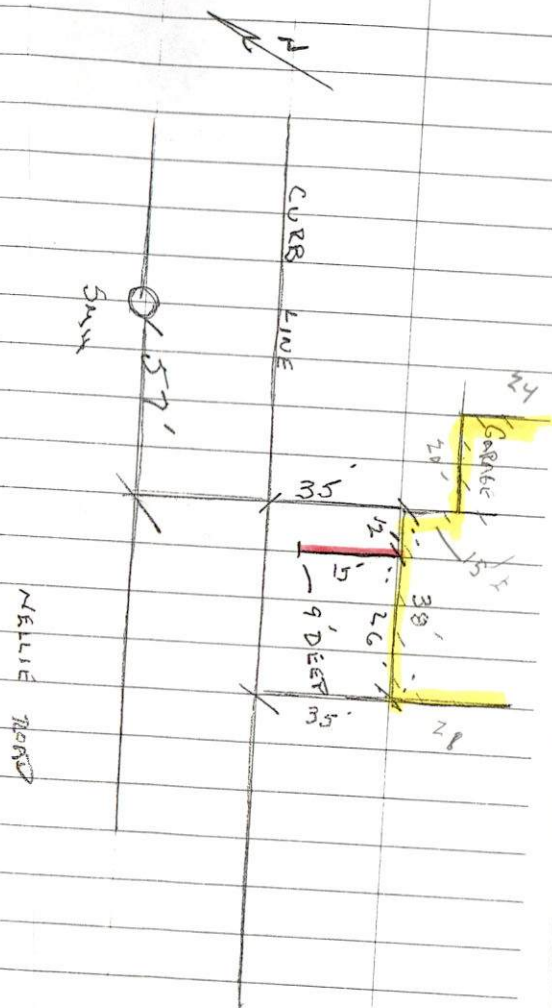

3-07-06 SUNNY 40
TUES

(15)

#134 NELLIE RD SEWER WSP

PERMIT #23752

PLOT 26

LOT 188

CONTRACTOR - TEIS ASPHALT

PLOTTED

