



PERMIT NO.

23751

CITY OF NEW BEDFORD
SEWER AND/OR STORM DRAIN PERMIT

DATE 9/23/05

This certifies that permission is granted to

Arthur Almond 1185 E. Rodney Fr. Blvd. N.B. 508-979-1901
Property Owner Address Tel.To connect a sewer and/or storm drain located at 10' sewer in Sea View Terr. 160' west of East
(NS) 140' W x E. Rod. Fr. Blvd.

Assessor's Plot 6 Lot 44, to the sewer and/or storm drain in 69 Sea View Terrace Street

To be laid in accordance with the conditions in this application and the City of New Bedford ordinances.

TYPE OF USE: ☒ RESIDENTIAL ☐ COMMERCIAL ☐ INDUSTRIAL ☐ OTHER 3309 p.d.

If applicant other than actual property owner, attach Letter of Authorization from Property Owner.

Name Tim Cabral Tel. 508-326-9690

Mailing Address 25 Seward Ave. Somerset

The Bonded Contractor/Drain Layer authorized to perform this work is:

W.C. Smith & Sons Inc. 58 Ridgewood Rd. N.B.

Name Address Tel.

Type of Pipe Required: PVC SDR 35 508-995-1449

PERMIT EXPIRES ONE YEAR AFTER DATE OF ISSUE

- Requires separate connections for sewage and storm drain where applicable. Storm water cannot be discharged to a sanitary sewer.
- All work must be inspected and approved by a D.P.I. inspector before backfilling.
- If this connection is to be part of a private service shared jointly with other building owners, attach copy of Recorded Joint Maintenance Agreement.
- Permits can be issued to Industrial and/or Commercial Applicants only upon receipt and approval by the Commissioner of Public Infrastructure of required plans and supplemental information.
- In addition, a City-issued Industrial User Discharge Permit and/or a Sewer Extension/Connection Permit issued by the Commonwealth of Massachusetts D.E.P. shall be required by the City for Industrial Discharge into the sewer system.

Industrial User Discharge Permit No. Date

Comm. Mass. Sewer Conn./Ext. Permit No. Date

A Filing and Inspection Fee of \$150.00 plus an Entrance Fee of \$ where applicable, must accompany this application.

Bank# Fleet Check# 3386 Date 9/23/05 Receipt# 5407

508-979-1527

Other requirements: 24 hr. inspection notice, 10' from water service

Connection made to ☒ Sewer ☐ Storm Drain Part of jointly-shared private line YES ☒ NO

Applicant agrees to abide by the above terms, as well as all pertinent ordinances of the City of New Bedford, and such other special rules as the Commissioner of Public Infrastructure and/or City Engineer may deem necessary

Duarte M. Andrade
Acting City Engineer

Signature of Property Owner or Representative

INSPECTOR'S REPORT

INSPECTED BY: Kevin J. Coughlin
DATE: 4-3-06
COMMENTS:

APPROVED

DISAPPROVED

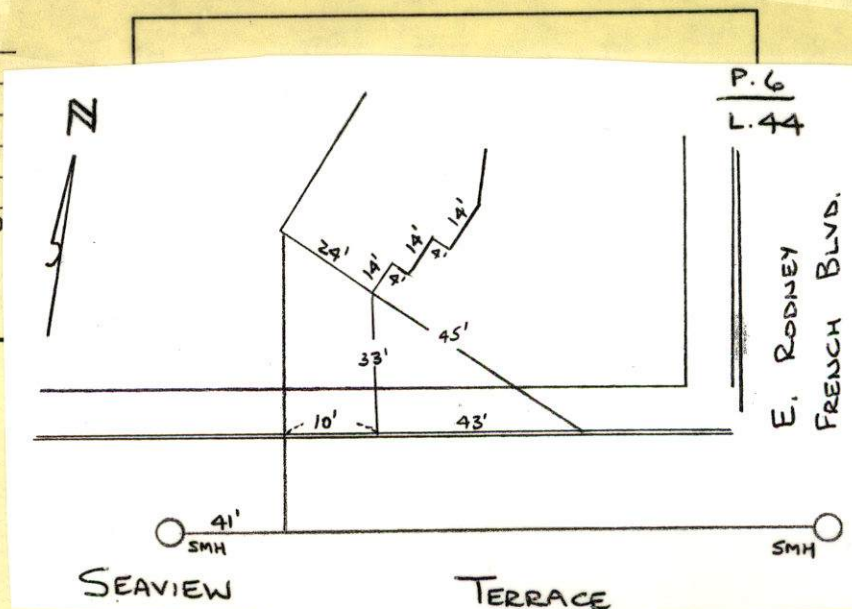
Kevin J. Coughlin
SIGNATURE

(25)

4-3-06

SEA VIEW TERRACE - SEWER INSP
LOT # 6 LOT 44

TRUIT # 23751

CONTRACTOR W.C. SMITH'S

SEWS

508-995-1449

EAST RODEY FR BLVD

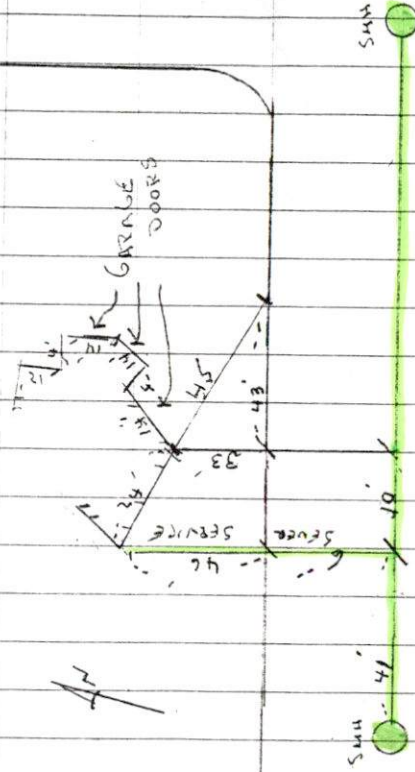

SEA VIEW TERRACE

8' MS CORP LINE

5' MS

10'

5' MS



PERMIT NO.

CITY OF NEW BEDFORD
SEWER AND/OR STORM DRAIN PERMIT

DATE 9/23/05

23751

This certifies that permission is granted to

Arthur Almond 1185 E. Rodney Fr. Blvd. N.B. 508-999-1901
Property Owner Address Tel.

To connect a sewer and/or storm drain located at 10" sewer in Sea View Terr. 160' west of East Rodney Fr. Blvd.

Assessor's Plot 6 Lot 44, to the sewer and/or storm drain in Sea View Terrace Street

To be laid in accordance with the conditions in this application and the City of New Bedford ordinances.

TYPE OF USE: ☒ RESIDENTIAL ☐ COMMERCIAL ☐ INDUSTRIAL ☐ OTHER

3309 pd.

If applicant other than actual property owner, attach Letter of Authorization from Property Owner.

Name Tim Cabral Tel. 508-326-9690

Mailing Address 25 Seward Ave. Somerset

The Bonded Contractor/Drain Layer authorized to perform this work is:

W.C. Smith & Sons, Inc. 58 Ridgewood Rd. N.B.

Name Address Tel.

Type of Pipe Required: P.V.C. S.D.R. 35 508-995-1449

PERMIT EXPIRES ONE YEAR AFTER DATE OF ISSUE

- Requires separate connections for sewage and storm drain where applicable. Storm water cannot be discharged to a sanitary sewer.
 - All work must be inspected and approved by a D.P.I. inspector before backfilling.
 - If this connection is to be part of a private service shared jointly with other building owners, attach copy of Recorded Joint Maintenance Agreement.
 - Permits can be issued to Industrial and/or Commercial Applicants only upon receipt and approval by the Commissioner of Public Infrastructure of required plans and supplemental information.
 - In addition, a City-issued Industrial User Discharge Permit and/or a Sewer Extension/Connection Permit issued by the Commonwealth of Massachusetts D.E.P. shall be required by the City for Industrial Discharge into the sewer system.
- Industrial User Discharge Permit No. _____ Date _____

Comm. Mass. Sewer Conn./Ext. Permit No. _____ Date _____

A Filing and Inspection Fee of \$150.00 plus an Entrance Fee of \$ _____ where applicable, must accompany this application.

Bank# Fleet Check# 3386 Date 9/23/05 Receipt# 5407

508-999-1527

Other requirements: 24 hr. inspection notice, 10' from water service

Connection made to Sewer Part of jointly-shared private line YES ☐ NO ☒
Storm Drain

Applicant agrees to abide by the above terms, as well as all pertinent ordinances of the City of New Bedford, and such other special rules as the Commissioner of Public Infrastructure and/or City Engineer may deem necessary

Duarte M. Andrade
Acting City Engineer

[Signature]
Signature of Property Owner or Representative

INSPECTOR'S REPORT

INSPECTED BY: _____
DATE: _____
COMMENTS: _____

APPROVED _____ DISAPPROVED _____

SIGNATURE

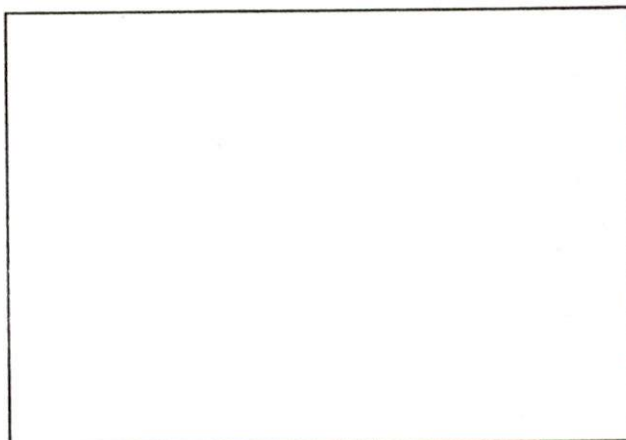

SKETCH PLAN



Duarte M. Andrade,
Acting City Engineer

CITY OF NEW BEDFORD MASSACHUSETTS

Engineering Department, Rm. 303

133 William Street

New Bedford, Ma. 02740

Tel: 508-979-1527

Fax: 508-961-3043

To Whom It May Concern:

I Arthur W. Alvarez 1185 E. Rodney French Blvd., being
(Name) (Mailing Address)

Owner of property located at Sea View Terrace

Plot 6, Lot 44, hereby agree to allow Sam Cohen
(Name)

25 Seward Ave Ma 02726, to act on my behalf including affixing my
(Mailing Address)

signature in securing permit for:

☒ Sewer/Drain Service Permits
☒ Water Service Permits
☒ Driveway Installation Permits
☐ Sidewalk Installation Permits

I further agree to conform to, and abide by, All City rules and ask regulations applicable to the permit (s) being applied for:

Name Arthur W. Alvarez
Signature

1185 E. Rodney French Blvd.
Address

9/23/2005 5089991901
Date Telephone number