

23749

## CITY OF NEW BEDFORD SEWER AND/OR STORM DRAIN PERMIT

DATE 9/23/05

This certifies that permission is granted to

Rosa Cabral <sup>-64</sup> 62 Norman St NB. 5089990628

To connect a sewer and/or storm drain located at Norman St. 470' east of Cleveland

Assessor's Plot 12 Lot 98 to the sewer and/or storm drain in 15" sewer in Norman Street

To be laid in accordance with the conditions in this application and the City of New Bedford ordinances.

TYPE OF USE: ☒ RESIDENTIAL ☐ COMMERCIAL ☐ INDUSTRIAL ☐ OTHER

If applicant other than actual property owner, attach Letter of Authorization from Property Owner.

Name.....Tel.....

Mailing Address.....

The Bonded Contractor/Drain Layer authorized to perform this work is:

Name	Address	Tel.
------	---------	------

Type of Pipe Required: SDR 35 PVC

**PERMIT EXPIRES ONE YEAR AFTER DATE OF ISSUE**

- Requires separate connections for sewage and storm drain where applicable. Storm water cannot be discharged to a sanitary sewer.
  - All work must be inspected and approved by a D.P.I. inspector before backfilling.
  - If this connection is to be part of a private service shared jointly with other building owners, attach copy of Recorded Joint Maintenance Agreement.
  - Permits can be issued to Industrial and/or Commercial Applicants only upon receipt and approval by the Commissioner of Public Infrastructure of required plans and supplemental information.
  - In addition, a City-issued Industrial User Discharge Permit and/or a Sewer Extension/Connection Permit issued by the Commonwealth of Massachusetts D.E.P. shall be required by the City for Industrial Discharge into the sewer system.
- Industrial User Discharge Permit No. .... Date .....

Comm. Mass. Sewer Conn./Ext. Permit No.....Date.....

A Filing and Inspection Fee of \$150.00, plus an Entrance Fee of \$..... where applicable, must accompany this application.

Bank# Sovereign Check# 729 Date 9/23/05 Receipt# 5401

Other requirements: 24 hr. inspection at 508-979-1527,  
flowable fill in street 10' from water service

Connection made to Sewer Part of jointly-shared private line YES NO  
Storm Drain

Applicant agrees to abide by the above terms, as well as all pertinent ordinances of the City of New Bedford, and such other special rules as the Commissioner of Public Infrastructure and/or City Engineer may deem necessary

.....Duarte M. Andrade/  
Acting City Engineer

**Signature of Property Owner or Representative**

## INSPECTOR'S REPORT

INSPECTED BY: Ken Rebello  
DATE: 2/8/06  
COMMENTS:

**COMMENTS:**

APPROVED

DISAPPRO

**SIGNATURE**

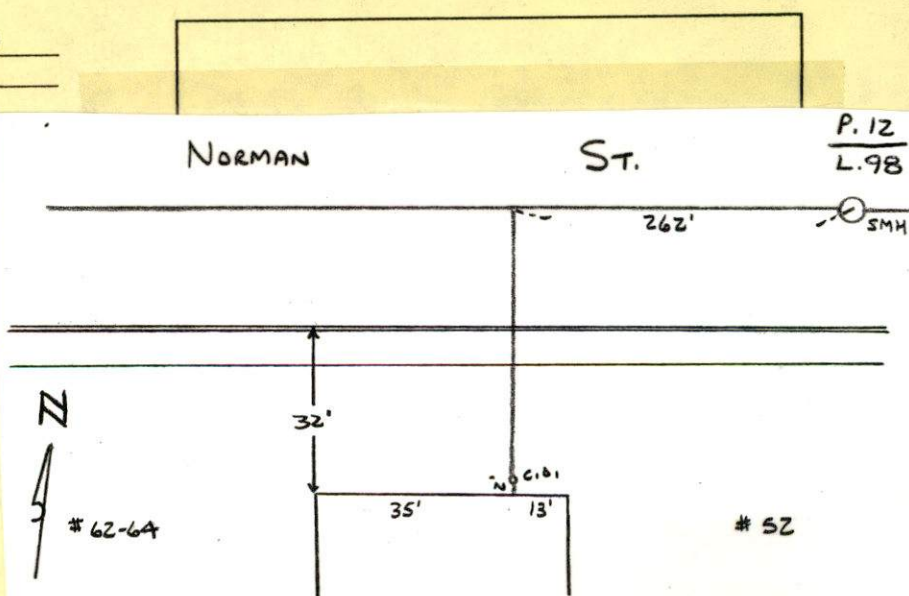



2/8/06 - SANITARY DRAIN - R. J. CANESSA - NORMAN ST.

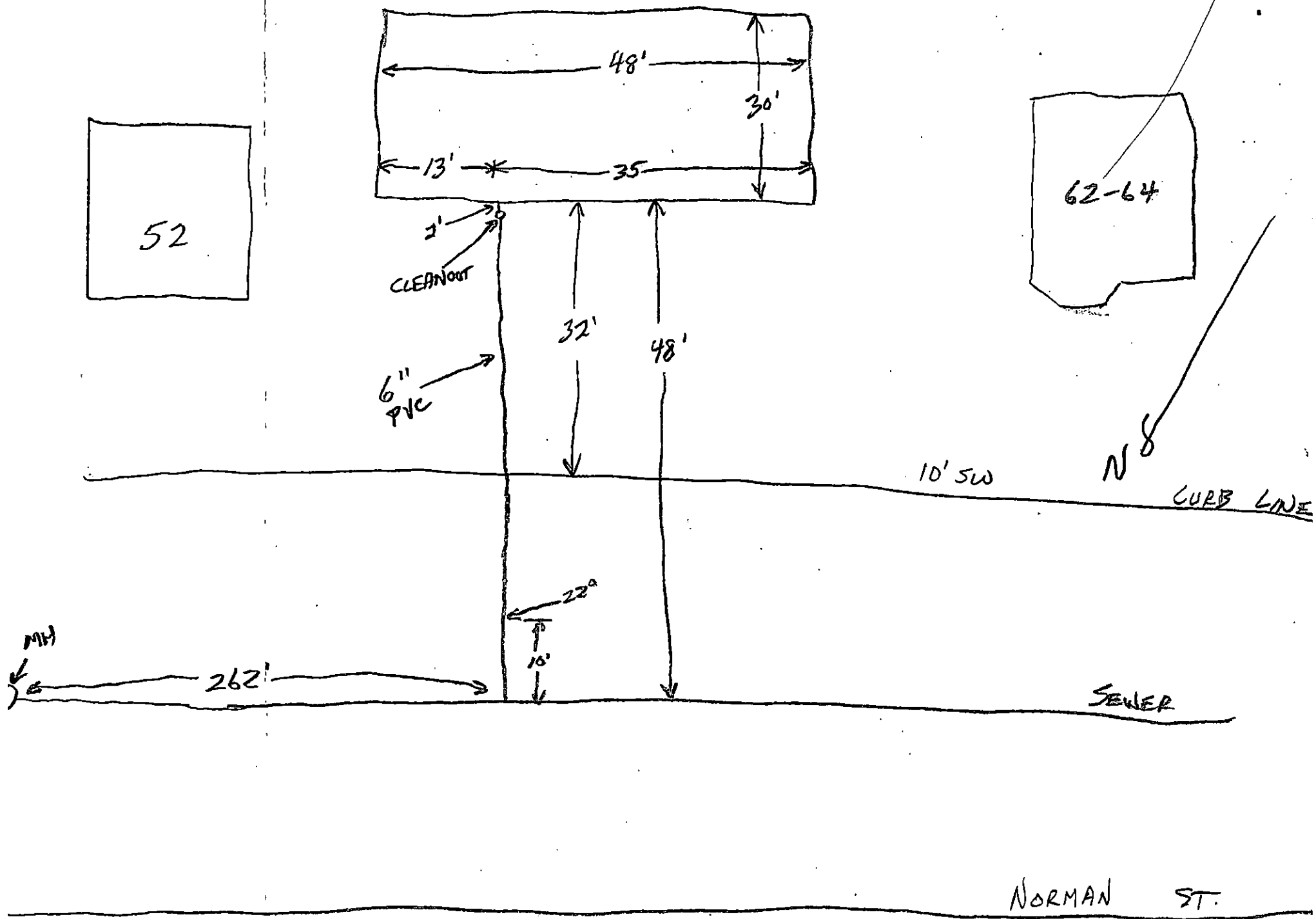



PERMIT NO.

23749

CITY OF NEW BEDFORD  
SEWER AND/OR STORM DRAIN PERMIT

DATE 9/23/05

This certifies that permission is granted to

Property Owner Rosa Cabral Address 62<sup>64</sup> Norman St NB. Tel. 508 999 0628

To connect a sewer and/or storm drain located at Norman St. (SS) 470' east of Cleveland.

Assessor's Plot 12 Lot 909, to the sewer and/or storm drain in 15" sewer in Norman Street

To be laid in accordance with the conditions in this application and the City of New Bedford ordinances.

TYPE OF USE: ☒ RESIDENTIAL ☐ COMMERCIAL ☐ INDUSTRIAL ☐ OTHER

330 gpd.

If applicant other than actual property owner, attach Letter of Authorization from Property Owner.

Name..... Tel.....

Mailing Address.....

The Bonded Contractor/Drain Layer authorized to perform this work is:

Name R. J. Canessa Address SDR 35 P.V.C. Tel. 508 763-4827

Type of Pipe Required: SDR 35 P.V.C.

PERMIT EXPIRES ONE YEAR AFTER DATE OF ISSUE

- Requires separate connections for sewage and storm drain where applicable. Storm water cannot be discharged to a sanitary sewer.
- All work must be inspected and approved by a D.P.I. inspector before backfilling.
- If this connection is to be part of a private service shared jointly with other building owners, attach copy of Recorded Joint Maintenance Agreement.
- Permits can be issued to Industrial and/or Commercial Applicants only upon receipt and approval by the Commissioner of Public Infrastructure of required plans and supplemental information.
- In addition, a City-issued Industrial User Discharge Permit and/or a Sewer Extension/Connection Permit issued by the Commonwealth of Massachusetts D.E.P. shall be required by the City for Industrial Discharge into the sewer system.

Industrial User Discharge Permit No..... Date.....

Comm. Mass. Sewer Conn./Ext. Permit No..... Date.....

A Filing and Inspection Fee of \$150.00 plus an Entrance Fee of \$..... where applicable, must accompany this application.

Bank# Sovereign Check# 729 Date 9/23/05 Receipt# 5401

Other requirements: 24 hr. inspection at 508-979-1527,

flowable fill in street, 10' from water service.

Connection made to Sewer Part of jointly-shared private line YES ☐ NO ☒  
Storm Drain

Applicant agrees to abide by the above terms, as well as all pertinent ordinances of the City of New Bedford, and such other special rules as the Commissioner of Public Infrastructure and/or City Engineer may deem necessary

Acting City Engineer Quarte M. Andrade

Signature of Property Owner or Representative Rosa M. Cabral

INSPECTOR'S REPORT

INSPECTED BY: \_\_\_\_\_

DATE: \_\_\_\_\_

COMMENTS: \_\_\_\_\_

APPROVED

DISAPPROVED

SIGNATURE

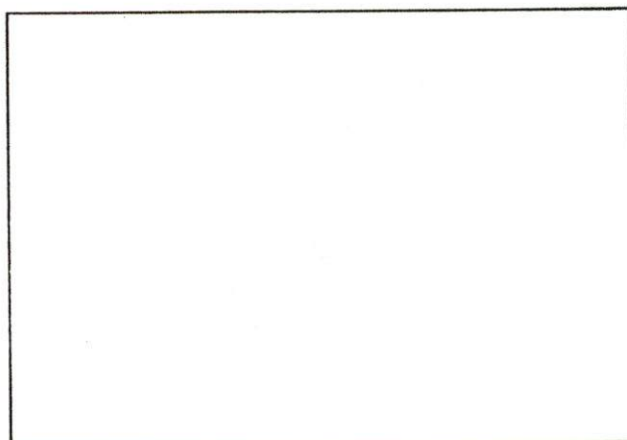

SKETCH PLAN