



PERMIT NO.
23748

CITY OF NEW BEDFORD
SEWER AND/OR STORM DRAIN PERMIT

DATE 9/15/05
EXP. 9/15/06

This certifies that permission is granted to

Property Owner: Seyda Sivisoglu Address: 11 Merrymount Dr. No. Dartmouth, MA 508-993-7864 Tel.

To connect a sewer and/or storm drain located at Sharon St. SE corner of Acushnet Ave. Assessor's Plot 137A Lot 27, to the sewer and/or storm drain in 18" Acushnet Ave. Street

To be laid in accordance with the conditions in this application and the City of New Bedford ordinances.

TYPE OF USE: RESIDENTIAL COMMERCIAL INDUSTRIAL OTHER 660 GPD

If applicant other than actual property owner, attach Letter of Authorization from Property Owner.

Name: Michael Bochstain Tel. 508-989-2176

Mailing Address: 1289 Reed Rd. No. Dartmouth, MA 02747

The Bonded Contractor/Drain Layer authorized to perform this work is:

Name Address Tel.

Type of Pipe Required: PVC SDR-35

PERMIT EXPIRES ONE YEAR AFTER DATE OF ISSUE

- Requires separate connections for sewage and storm drain where applicable. Storm water cannot be discharged to a sanitary sewer.
 - All work must be inspected and approved by a D.P.I. inspector before backfilling.
 - If this connection is to be part of a private service shared jointly with other building owners, attach copy of Recorded Joint Maintenance Agreement.
 - Permits can be issued to Industrial and/or Commercial Applicants only upon receipt and approval by the Commissioner of Public Infrastructure of required plans and supplemental information.
 - In addition, a City-issued Industrial User Discharge Permit and/or a Sewer Extension/Connection Permit issued by the Commonwealth of Massachusetts D.E.P. shall be required by the City for Industrial Discharge into the sewer system.
- Industrial User Discharge Permit No. Date.

Comm. Mass. Sewer Conn./Ext. Permit No. Date.

A Filing and Inspection Fee of \$150.00, plus an Entrance Fee of \$ where applicable, must accompany this application.

Bank# Fleet Check# 5322 Date 9/15/05 Receipt# 5369

Other requirements: Insp. Only - Connect to 6" Sewer Services into Sharon St + Storm Drainage into Acushnet Ave. 24 hrs. notice for all inspections +

Flowable fill Sewer required in Roadway

Connection made to Storm Drain Part of jointly-shared private line YES NO

Applicant agrees to abide by the above terms, as well as all pertinent ordinances of the City of New Bedford, and such other special rules as the Commissioner of Public Infrastructure and/or City Engineer may deem necessary

Quarte M. Andrade Acting City Engineer

Signature of Property Owner or Representative Michael Bochstain

INSPECTOR'S REPORT

INSPECTED BY: Kevin J. Coughlin DATE: 4-20-06 COMMENTS:

APPROVED DIS

Kevin J. Coughlin SIGNATURE

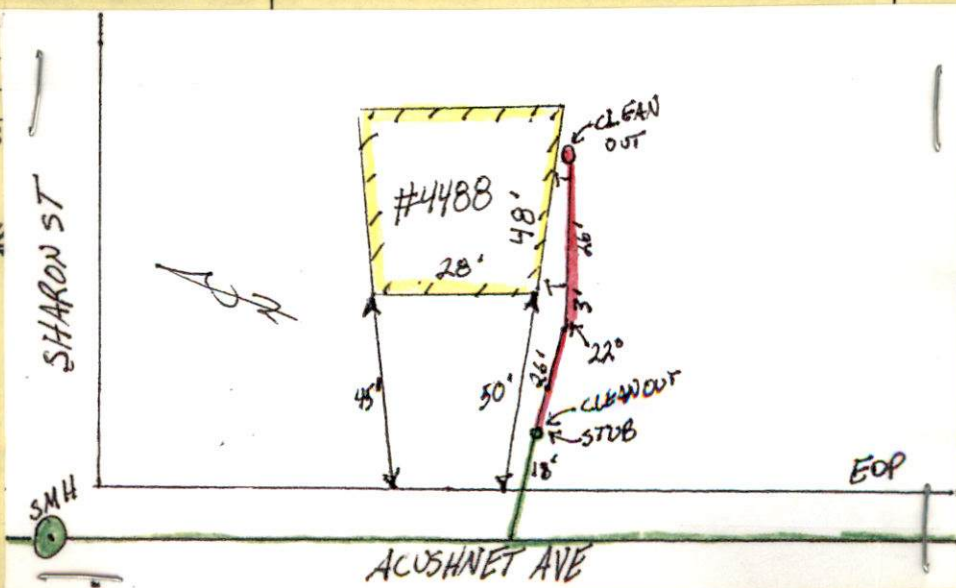



amended 4/18/06 *Leh*

PERMIT NO.

23748

CITY OF NEW BEDFORD
SEWER AND/OR STORM DRAIN PERMIT

DATE 9/15/05

EXP. 9/15/06

This certifies that permission is granted to

Seyda Sivilsoglu 11 Merrymount Dr. No. Dartmouth, MA 508-993-7864
Property Owner Address Tel.

To connect a sewer and/or storm drain located at 4488 Acushnet Ave
Assessor's Plot 137A Lot 27, to the 8" sewer and/or storm drain in Sharon St. Acushnet Ave Street

To be laid in accordance with the conditions in this application and the City of New Bedford ordinances.

TYPE OF USE: RESIDENTIAL COMMERCIAL INDUSTRIAL OTHER 660 GPD

If applicant other than actual property owner, attach Letter of Authorization from Property Owner.

Name Michael Bochstein Tel. 508-989-2176

Mailing Address 1289 Reed Rd No. Dartmouth, MA 02747

The Bonded Contractor/Drain Layer authorized to perform this work is:

Menard Bros. Inc. 301 County Rd. Wareham 508-995-4022
Name Address Tel.

Type of Pipe Required: PVC SDR-35

PERMIT EXPIRES ONE YEAR AFTER DATE OF ISSUE

- Requires separate connections for sewage and storm drain where applicable. Storm water cannot be discharged to a sanitary sewer.
 - All work must be inspected and approved by a D.P.I. inspector before backfilling.
 - If this connection is to be part of a private service shared jointly with other building owners, attach copy of Recorded Joint Maintenance Agreement.
 - Permits can be issued to Industrial and/or Commercial Applicants only upon receipt and approval by the Commissioner of Public Infrastructure of required plans and supplemental information.
 - In addition, a City-issued Industrial User Discharge Permit and/or a Sewer Extension/Connection Permit issued by the Commonwealth of Massachusetts D.E.P. shall be required by the City for Industrial Discharge into the sewer system.
- Industrial User Discharge Permit No. _____ Date _____

Comm. Mass. Sewer Conn./Ext. Permit No. _____ Date _____

A Filing and Inspection Fee of \$ 150., plus an Entrance Fee of \$ _____ where applicable, must accompany this application.

Bank# Fleet Check# 5322 Date 9/15/05 Receipt# 5369

Other requirements: Insp. Only - Connect to 6" Existing Sewer Services into Sharon St + permit
Storm Drainage into Acushnet Ave, 24 hrs notice for all inspections &
Flowable fill Sewer required in Roadway
1998-76

Connection made to Storm Drain Part of jointly-shared private line YES NO

SEE ATTACHED LETTER 4-17-06

Applicant agrees to abide by the above terms, as well as all pertinent ordinances of the City of New Bedford, and such other special rules as the Commissioner of Public Infrastructure and/or City Engineer may deem necessary

Duarte M. Andrade
Acting City Engineer

Michael Bochstein
Signature of Property Owner or Representative

INSPECTOR'S REPORT

INSPECTED BY: _____

DATE: _____

COMMENTS: _____

APPROVED

DISAPPROVED

SIGNATURE

SKETCH PLAN

SEYDA SIVISOGLU

*11 Merrymount Drive
No. Dartmouth, MA 02747*

Tel: 508 999 6390

Fax: 508 993 7864

4.17.06

City of New Bedford
Department of Public Infrastructure
Sewer & Water Department
1105 Shawmut Avenue
New Bedford, MA

Re: 4488 Acushnet Ave
New Bedford, MA 02745

Dear Sirs,

Seyda Sivisoglu is the sole owner of the duplex located at 4488 Acushnet Avenue, New Bedford. I wish to inform you that, I hereby, agree on her behalf to enter into a maintenance agreement with the City of New Bedford Water & Sewer Department if and when we decide to convert the units to condo. I thank you for your time and appreciate your cooperation in this matter.

Sincerely,

A handwritten signature in black ink, appearing to read "Julide Sivisoglu POA". The signature is fluid and cursive, with the "POA" part written in a slightly different style than the name.

Julide Sivisoglu, POA

SIVISOGLU TRUST
11 merrymount Drive
No. Dartmouth, MA 02747

Tel: 508 999 6390

9.15.05

Fax: 508 993 7864

City Of New Bedford
Engineering Department
Fax: 508 961 3043

I hereby, authorize Micheal Bachstein to pull the Water & Sewer Permit for 4488
Acushnet Avenue, New Bedford, MA 02745. Thank you for your cooperation.

Sincerely,

Julide Sivisoglu



ACUSHNET AVE

EXISTING
WATER
GATE

PROPOSED 3/4"
TYPE K COPPER SERVICE

PROPOSED
16" WIDE CURB CUT

36" WATER

GRAN CURB

36" WATER

N 80°50'00" E

168.000'

8" WATER MAIN

E.O.P.

PROPOSED 3/4"
TYPE K COPPER SERVICE

85.38'
PROP
WATER
GATE

DECK

DECK

PROPOSED DUPLEX
TOF = 152.0+/-
FFF = 153.1+/-
FBF = 144.35

27

27

DECK

DECK

PROPOSED
DRIVEWAY

PROPOSED
DRIVEWAY

EXISTING BUILDING

MAP 137A, LOT 27
8262.8 SQ. FT.
0.19 ACRES

MAP 137A, LOT 26

MAP 137A, LOT 25

MAP 137A, LOT 33

MAP 137A, LOT 32

MAP 137A, LOT 29-31

EXISTING BUILDING

EXISTING BUILDING

E.O.P.

E.O.P.

121.19'

80.00'

17.6ft

21.0ft

22.9ft

87.65'

148'

149'

150'

150'

149'

27.1ft

SUNNY 60°
THURSDAY

4-20-06

ACUSHNET AVE - PLOT 187A
LOT 27

PERMIT # 23748

CONTRACTOR - MENARD BROS
508-909-2170

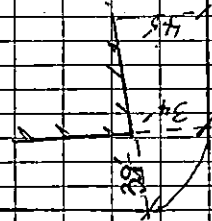
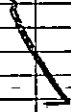

4/4
1/1
26

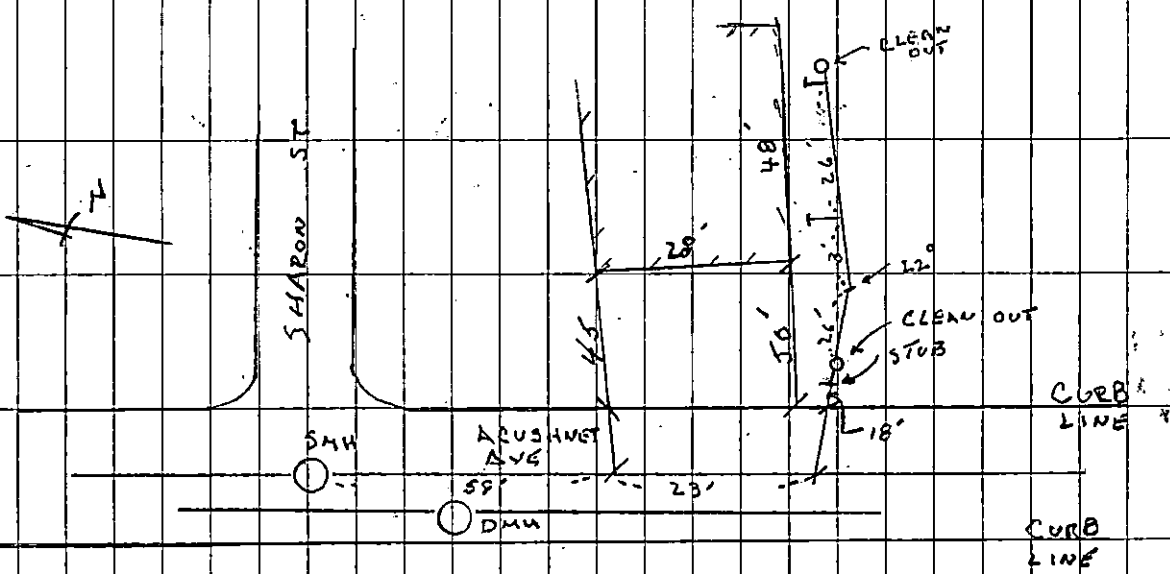

82
-59
23