



PERMIT NO.  
23747

CITY OF NEW BEDFORD  
SEWER AND/OR STORM DRAIN PERMIT

DATE 9/15/05  
EXP. 9/15/06

This certifies that permission is granted to

Arthur J. Hardy, Jr. 811 Mt. Pleasant St. NB, MA 995-5523  
Property Owner Address Tel.

To connect a sewer and/or storm drain located at 811 Mt. Pleasant St.

Assessor's Plot 123A Lot 81, to the sewer and/or storm drain in Haskell St. Street

To be laid in accordance with the conditions in this application and the City of New Bedford ordinances.

TYPE OF USE: RESIDENTIAL COMMERCIAL INDUSTRIAL OTHER 1 bathroom office Bldg.

If applicant other than actual property owner, attach Letter of Authorization from Property Owner.

Name Tel.

Mailing Address

The Bonded Contractor/Drain Layer authorized to perform this work is:

J.S. Luiz 12 Ventura Dr. N. Dartmouth, MA 508-995-3535  
Name Address Tel.

Type of Pipe Required: PVC SDR-35

PERMIT EXPIRES ONE YEAR AFTER DATE OF ISSUE

- Requires separate connections for sewage and storm drain where applicable. Storm water cannot be discharged to a sanitary sewer.
  - All work must be inspected and approved by a D.P.I. inspector before backfilling.
  - If this connection is to be part of a private service shared jointly with other building owners, attach copy of Recorded Joint Maintenance Agreement.
  - Permits can be issued to Industrial and/or Commercial Applicants only upon receipt and approval by the Commissioner of Public Infrastructure of required plans and supplemental information.
  - In addition, a City-issued Industrial User Discharge Permit and/or a Sewer Extension/Connection Permit issued by the Commonwealth of Massachusetts D.E.P. shall be required by the City for Industrial Discharge into the sewer system.
- Industrial User Discharge Permit No. Date

Comm. Mass. Sewer Conn./Ext. Permit No. Date

A Filing and Inspection Fee of \$150, plus an Entrance Fee of \$ where applicable, must accompany this application.

Bank# Citizen's Check# 1150 Date 9/15/05 Receipt# 5365

Other requirements: Insp. Only - Connect to existing stub at property line, must abandon septic system (Reissuance of Sewer Permit #22866)

Connection made to Sewer Part of jointly-shared private line YES NO  
Storm Drain

Applicant agrees to abide by the above terms, as well as all pertinent ordinances of the City of New Bedford, and such other special rules as the Commissioner of Public Infrastructure and/or City Engineer may deem necessary

Dante M. Andrade ms  
Acting City Engineer

Arthur J. Hardy Jr.  
Signature of Property Owner or Representative

INSPECTOR'S REPORT

INSPECTED BY:  
DATE:  
COMMENTS:

APPROVED D

SIGNATURE

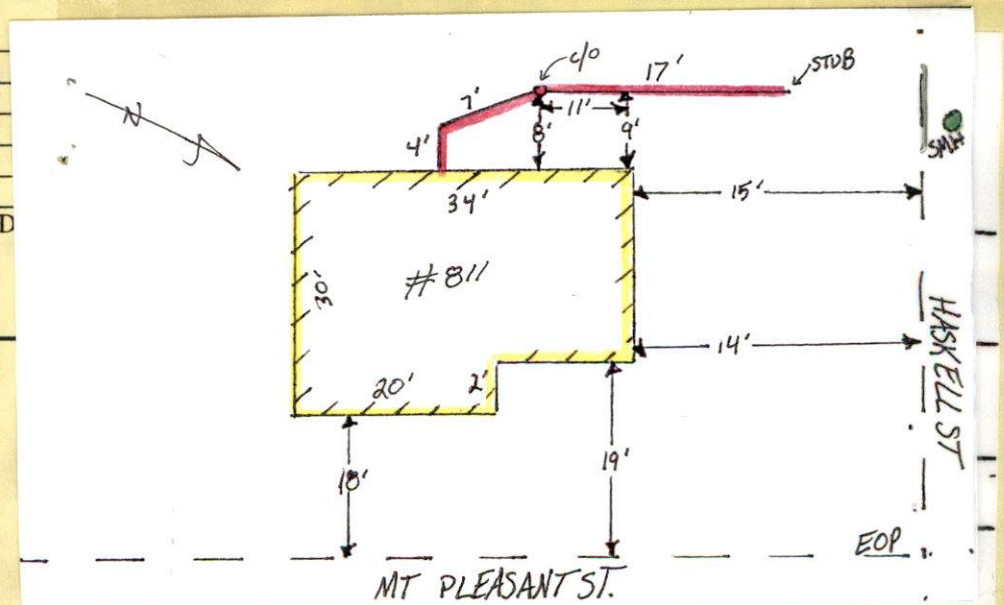





expired

PERMIT NO.

23747

CITY OF NEW BEDFORD  
SEWER AND/OR STORM DRAIN PERMIT

DATE 9/15/05  
EXP. 9/15/06

This certifies that permission is granted to

Arthur J. Hardy, Jr. 811 Mt. Pleasant St. NB, MA 995-5523  
Property Owner Address Tel.

To connect a sewer and/or storm drain located at 811 Mt. Pleasant St.

Assessor's Plot 123A Lot 81, to the sewer and/or storm drain in Haskell St. Street

To be laid in accordance with the conditions in this application and the City of New Bedford ordinances.

TYPE OF USE: RESIDENTIAL COMMERCIAL INDUSTRIAL OTHER 1 bathroom office Bldg.

If applicant other than actual property owner, attach Letter of Authorization from Property Owner.

Name Tel.

Mailing Address.

The Bonded Contractor/Drain Layer authorized to perform this work is:

J.S. Luiz 12 Ventura Dr. N. Dartmouth, 508-995-3535  
Name Address Tel.

Type of Pipe Required: PVC SDR-35

PERMIT EXPIRES ONE YEAR AFTER DATE OF ISSUE

- Requires separate connections for sewage and storm drain where applicable. Storm water cannot be discharged to a sanitary sewer.
- All work must be inspected and approved by a D.P.I. inspector before backfilling.
- If this connection is to be part of a private service shared jointly with other building owners, attach copy of Recorded Joint Maintenance Agreement.
- Permits can be issued to Industrial and/or Commercial Applicants only upon receipt and approval by the Commissioner of Public Infrastructure of required plans and supplemental information.
- In addition, a City-issued Industrial User Discharge Permit and/or a Sewer Extension/Connection Permit issued by the Commonwealth of Massachusetts D.E.P. shall be required by the City for Industrial Discharge into the sewer system.

Industrial User Discharge Permit No. Date.

Comm. Mass. Sewer Conn./Ext. Permit No. Date.

A Filing and Inspection Fee of \$150, plus an Entrance Fee of \$ where applicable, must accompany this application.

Bank# Citizen's Check# 1150 Date 9/15/05 Receipt# 5365

Other requirements: Insp Only - Connect to existing stub at property line, must abandon septic system (Reissuance of Sewer Permit #22866)

Connection made to Sewer Storm Drain Part of jointly-shared private line YES NO

Applicant agrees to abide by the above terms, as well as all pertinent ordinances of the City of New Bedford, and such other special rules as the Commissioner of Public Infrastructure and/or City Engineer may deem necessary

Dante M. Andrade ms  
Acting City Engineer

Arthur J. Hardy Jr.  
Signature of Property Owner or Representative

INSPECTOR'S REPORT

INSPECTED BY: DATE: COMMENTS:

APPROVED DISAPPROVED

SIGNATURE



SKETCH PLAN

65  
**Michele Avila-Silva**

---

**From:** Sarah Porter  
**Sent:** Monday, September 19, 2005 10:30 AM  
**To:** Michele Avila-Silva  
**Cc:** Scott Alfonse  
**Subject:** Haskell St tie-in

Michele,  
permit # 23747 Map 123A, Lot 81 does not require wetlands permitting  
Sarah

11/20/05 - 811 MT. PLEASANT ST. - J.S. LUIZ

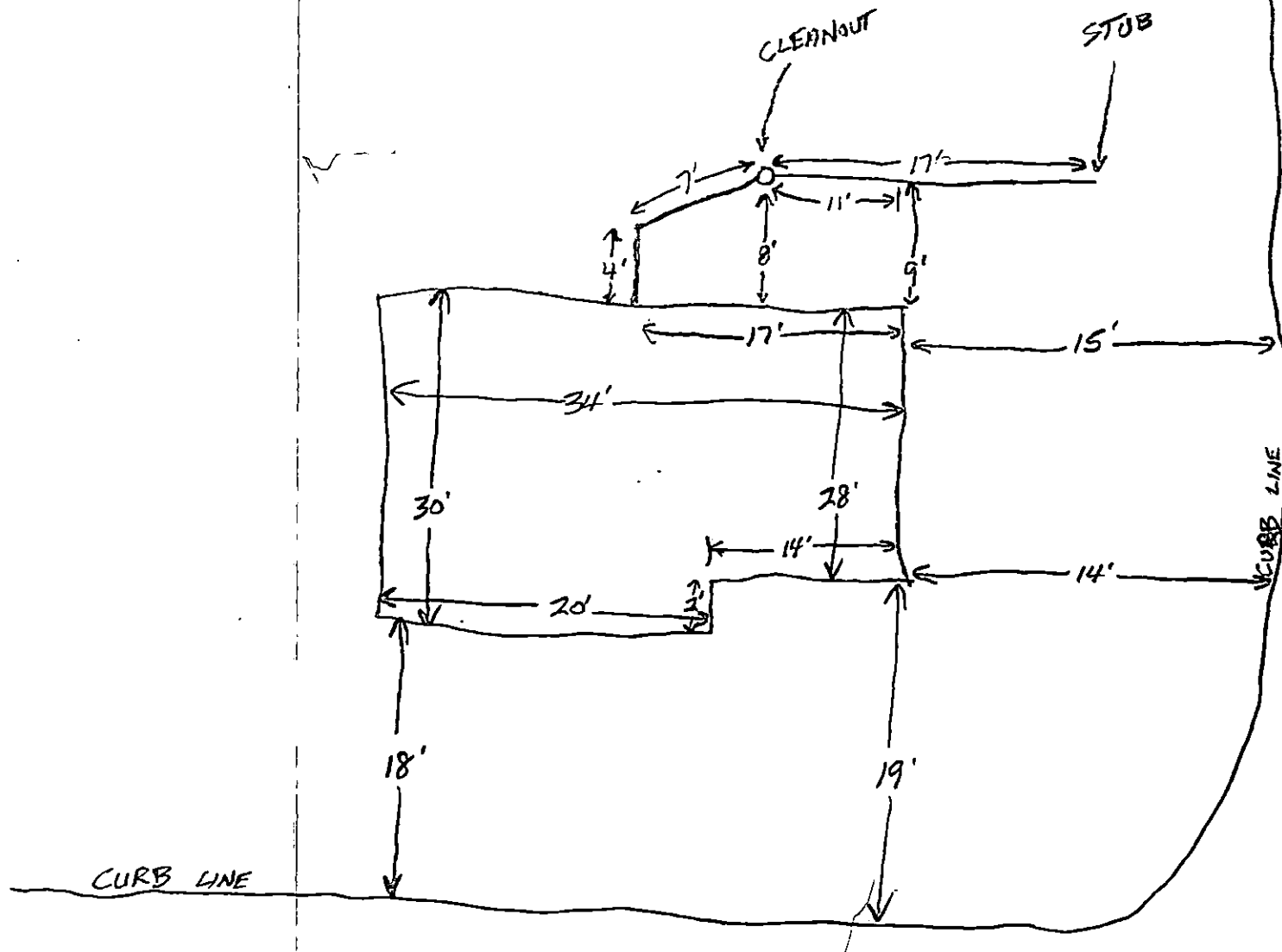

MT. PLEASANT ST.

SMH

HASKELL ST.

N