



PERMIT NO.

23744

CITY OF NEW BEDFORD
SEWER AND/OR STORM DRAIN PERMIT

DATE 9/12/05

EXP. 9/13/06

This certifies that permission is granted to

George Breault 975 Stratford St. NB MA 508-995-0123
Property Owner Address Tel.

To connect a sewer and/or storm drain located at 975 Stratford St.

Assessor's Plot 130 Lot 197, to the sewer and/or storm drain in Jocelyn St. Street

To be laid in accordance with the conditions in this application and the City of New Bedford ordinances.

TYPE OF USE: RESIDENTIAL COMMERCIAL INDUSTRIAL OTHER 220 GPD

If applicant other than actual property owner, attach Letter of Authorization from Property Owner.

Name..... Tel.....

Mailing Address.....

The Bonded Contractor/Drain Layer authorized to perform this work is:

RJ Carossa PO Box 51643 NB MA 508-763-4827

Name Address Tel.

Type of Pipe Required: PVC SDR-35

PERMIT EXPIRES ONE YEAR AFTER DATE OF ISSUE

- Requires separate connections for sewage and storm drain where applicable. Storm water cannot be discharged to a sanitary sewer.
- All work must be inspected and approved by a D.P.I. inspector before backfilling.
- If this connection is to be part of a private service shared jointly with other building owners, attach copy of Recorded Joint Maintenance Agreement.
- Permits can be issued to Industrial and/or Commercial Applicants only upon receipt and approval by the Commissioner of Public Infrastructure of required plans and supplemental information.
- In addition, a City-issued Industrial User Discharge Permit and/or a Sewer Extension/Connection Permit issued by the Commonwealth of Massachusetts D.E.P. shall be required by the City for Industrial Discharge into the sewer system.

Industrial User Discharge Permit No..... Date.....

Comm. Mass. Sewer Conn./Ext. Permit No..... Date.....

A Filing and Inspection Fee of \$150, plus an Entrance Fee of \$..... where applicable, must accompany this application.

Bank# Sovereign Bank Check# 2565 Date 9/14/05 Receipt# 5360

Other requirements: Insp Only, Connect to stub at property line, must abandon septic system & fill septic system with flowable fill

Connection made to Sewer Part of jointly-shared private line YES NO
Storm Drain

Applicant agrees to abide by the above terms, as well as all pertinent ordinances of the City of New Bedford, and such other special rules as the Commissioner of Public Infrastructure and/or City Engineer may deem necessary

Duarte M. Andrade MS
Acting City Engineer

Signature of Property Owner or Representative

INSPECTOR'S REPORT

INSPECTED BY: John Perry
DATE: 9/19/05
COMMENTS:

APPROVED DISAPPROVED

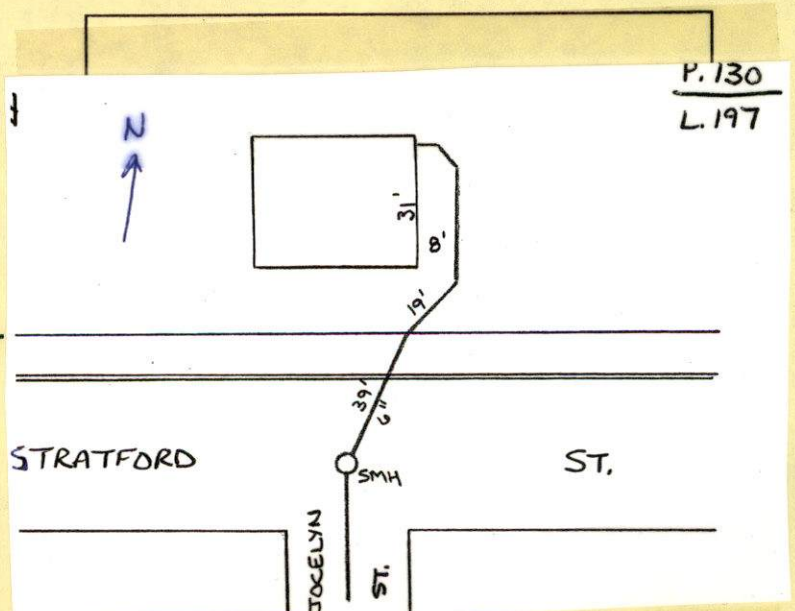
John Perry
SIGNATURE9/12/05 Sent to Sarah
9/13/05 OK by Sarah

SKETCH PLAN

9/12/05 Sent to Sarah
9/13/05 OK by Sarah

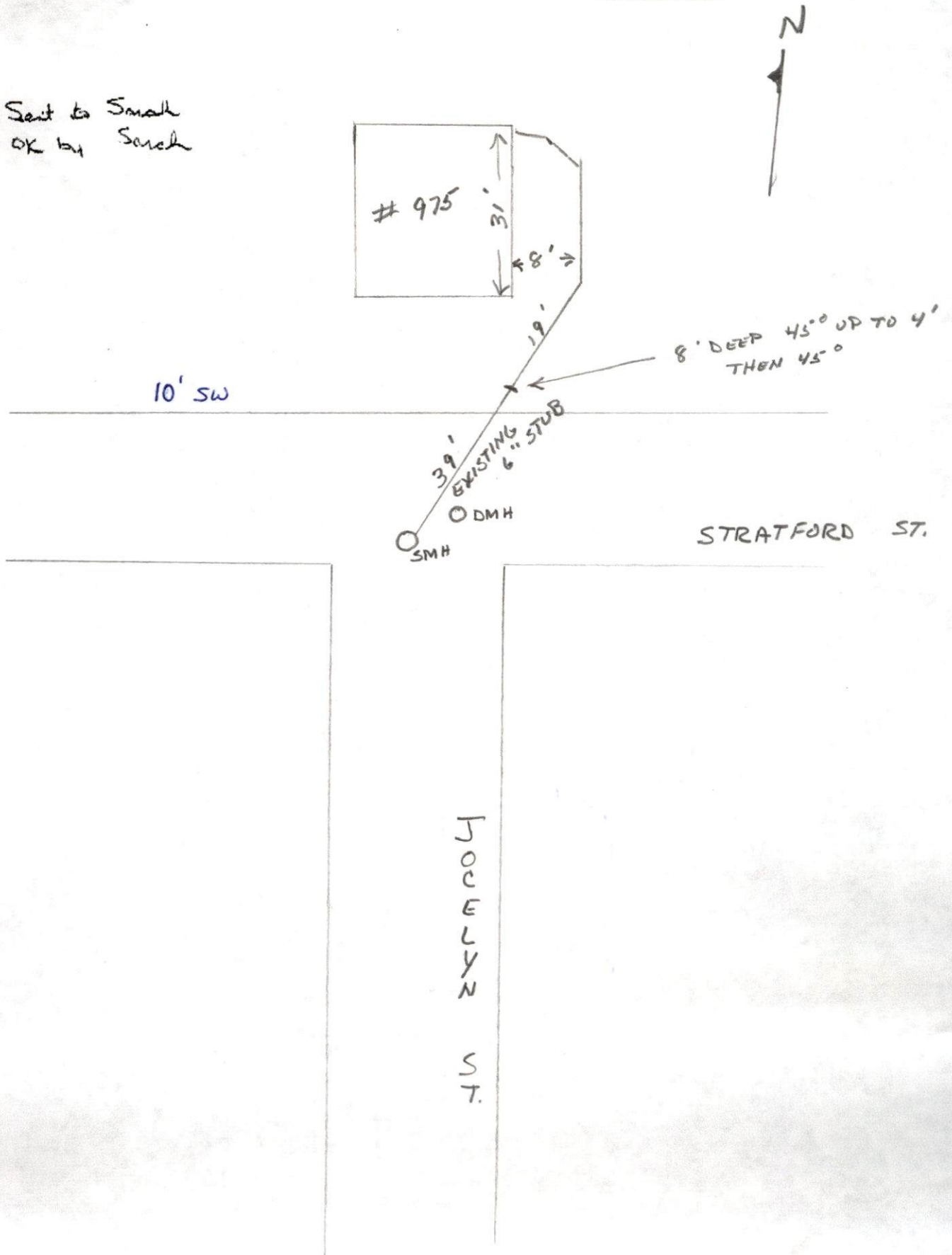



PERMIT NO.

23744

CITY OF NEW BEDFORD
SEWER AND/OR STORM DRAIN PERMIT

DATE 9/12/05
EXP. 9/13/06

This certifies that permission is granted to

George Breault 975 Stratford St. NB, MA 508-995-0123
Property Owner Address Tel.

To connect a sewer and/or storm drain located at 975 Stratford St.

Assessor's Plot 130 Lot 197, to the sewer and/or storm drain in Jocelyn St. Street

To be laid in accordance with the conditions in this application and the City of New Bedford ordinances.

TYPE OF USE: RESIDENTIAL COMMERCIAL INDUSTRIAL OTHER 220 GPD

If applicant other than actual property owner, attach Letter of Authorization from Property Owner.

Name..... Tel.....

Mailing Address.....

The Bonded Contractor/Drain Layer authorized to perform this work is:

RJ Canessa PD Box 51643 NB, MA 508-763-4827
Name Address Tel.

Type of Pipe Required: PVC SDR-35

PERMIT EXPIRES ONE YEAR AFTER DATE OF ISSUE

- Requires separate connections for sewage and storm drain where applicable. Storm water cannot be discharged to a sanitary sewer.
 - All work must be inspected and approved by a D.P.I. inspector before backfilling.
 - If this connection is to be part of a private service shared jointly with other building owners, attach copy of Recorded Joint Maintenance Agreement.
 - Permits can be issued to Industrial and/or Commercial Applicants only upon receipt and approval by the Commissioner of Public Infrastructure of required plans and supplemental information.
 - In addition, a City-issued Industrial User Discharge Permit and/or a Sewer Extension/Connection Permit issued by the Commonwealth of Massachusetts D.E.P. shall be required by the City for Industrial Discharge into the sewer system.
- Industrial User Discharge Permit No..... Date.....

Comm. Mass. Sewer Conn./Ext. Permit No..... Date.....

A Filing and Inspection Fee of \$150, plus an Entrance Fee of \$..... where applicable, must accompany this application.

Bank# Sovereign Bank Check# 2565 Date 9/14/05 Receipt# 5360

Other requirements: Insp Only, Connect to stub at property line, Must abandon septic system & fill septic system with flowable fill

Connection made to Sewer Part of jointly-shared private line YES NO
Storm Drain

Applicant agrees to abide by the above terms, as well as all pertinent ordinances of the City of New Bedford, and such other special rules as the Commissioner of Public Infrastructure and/or City Engineer may deem necessary

Duarte M. Andrade MS
Acting City Engineer

[Signature]
Signature of Property Owner or Representative

INSPECTOR'S REPORT

INSPECTED BY: _____
DATE: _____
COMMENTS: _____

APPROVED DISAPPROVED

SIGNATURE

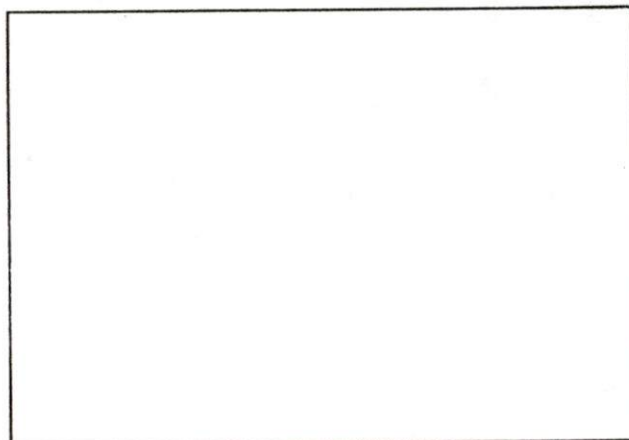

SKETCH PLAN

9/12/05 Sent to Sarah
9/13/05 OK by Sarah

Michele Avila-Silva

From: Sarah Porter
Sent: Tuesday, September 13, 2005 1:12 PM
To: Michele Avila-Silva
Subject: sewer permits & old plainville rd

Michele,

permit 23745 Map 130, Lot 201
permit 23744 Map 130, Lot 197

do not require wetland permits provided all connections go from existing dwellings out to connect to existing manholes in street. Flowable fill shall be used to fill in septic

Thanks
could you please tell Mary, I need a copy of the plan for 1546 Old plainville road