



PERMIT NO.

23743

CITY OF NEW BEDFORD
SEWER AND/OR STORM DRAIN PERMIT

DATE 9/9/05

This certifies that permission is granted to

Michael Correia 933 Maplewood St. NB 5089985578
Property Owner Address Tel.

To connect a sewer and/or storm drain located at 933 Maplewood St. force main

Assessor's Plot 130A Lot 782, to the sewer and/or storm drain in Maplewood St. Street

To be laid in accordance with the conditions in this application and the City of New Bedford ordinances.

TYPE OF USE: ☒ RESIDENTIAL ☐ COMMERCIAL ☐ INDUSTRIAL ☐ OTHER 440gpd

If applicant other than actual property owner, attach Letter of Authorization from Property Owner.

Name..... Tel.....

Mailing Address.....

The Bonded Contractor/Drain Layer authorized to perform this work is:

Cardoso Contracting 12 White St. Acushnet 508-9985115
Name Address Tel.

Type of Pipe Required: SDR 35 PVC

PERMIT EXPIRES ONE YEAR AFTER DATE OF ISSUE

- Requires separate connections for sewage and storm drain where applicable. Storm water cannot be discharged to a sanitary sewer.
- All work must be inspected and approved by a D.P.I. inspector before backfilling.
- If this connection is to be part of a private service shared jointly with other building owners, attach copy of Recorded Joint Maintenance Agreement.
- Permits can be issued to Industrial and/or Commercial Applicants only upon receipt and approval by the Commissioner of Public Infrastructure of required plans and supplemental information.
- In addition, a City-issued Industrial User Discharge Permit and/or a Sewer Extension/Connection Permit issued by the Commonwealth of Massachusetts D.E.P. shall be required by the City for Industrial Discharge into the sewer system.

Industrial User Discharge Permit No..... Date.....

Comm. Mass. Sewer Conn./Ext. Permit No..... Date.....

A Filing and Inspection Fee of \$50.00, plus an Entrance Fee of \$..... where applicable, must accompany this application.

Bank# Sovereign Bank Check# 632 Date 9/9/05 Receipt# 5347

Other requirements: 24 hr inspection notice at 508-979-1527 Per attached plan

sewer abandonment required - notify Health Dept.

Connection made to ☒ Sewer ☐ Storm Drain Part of jointly-shared private line YES ☐ NO

Applicant agrees to abide by the above terms, as well as all pertinent ordinances of the City of New Bedford, and such other special rules as the Commissioner of Public Infrastructure and/or City Engineer may deem necessary

Quante M. Adasakof
Acting City EngineerMichael Correia
Signature of Property Owner or Representative

INSPECTOR'S REPORT

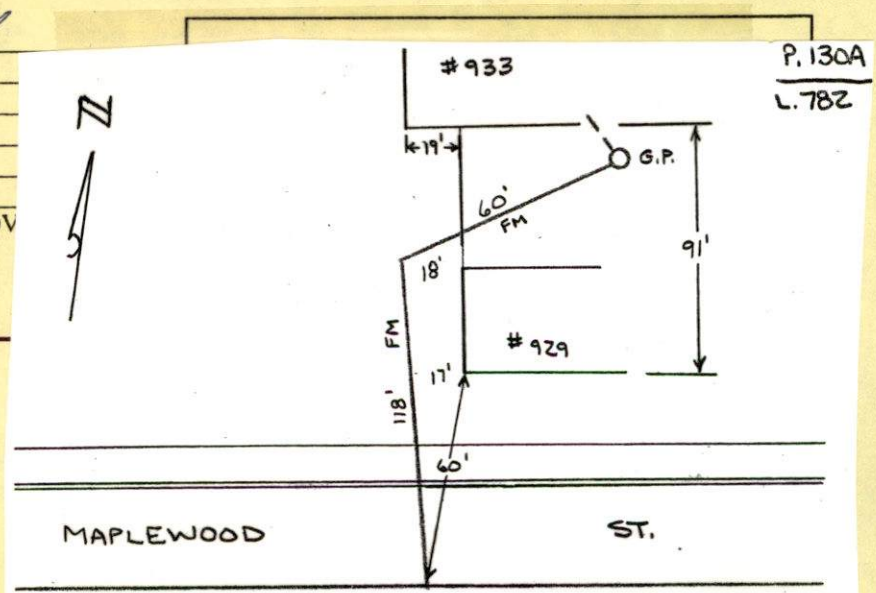
INSPECTED BY: Kew S. Coughlin
DATE: 9-15-05
COMMENTS:☒ APPROVED ☐ DISAPPROVEDKew S. Coughlin
SIGNATURE

Plot
185+
187



PERMIT #23743
SCALE: 1"=40'

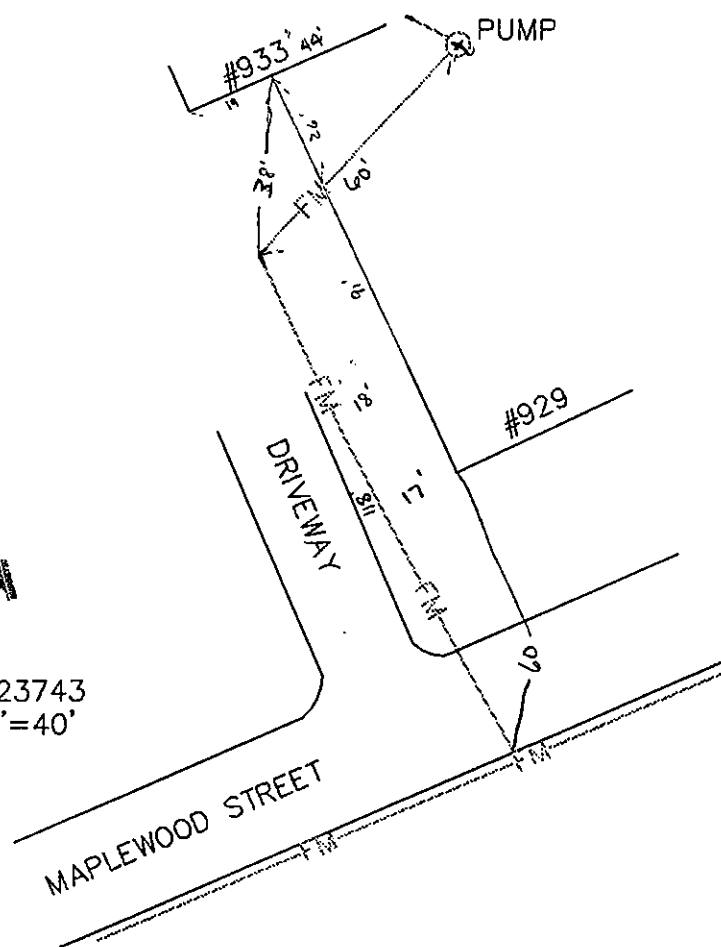



or if follow
proposed tie in
location (attached
SEP 9/9/05

PERMIT NO.

23743

CITY OF NEW BEDFORD
SEWER AND/OR STORM DRAIN PERMIT

DATE 9/9/05

This certifies that permission is granted to

Michael Correia 933 Maplewood St. NB 5089985578
Property Owner Address Tel.

To connect a sewer and/or storm drain located at Maplewood St. facing main connecting to 2"

Assessor's Plot 130A Lot 782, to the sewer and/or storm drain in Maplewood St. Street

To be laid in accordance with the conditions in this application and the City of New Bedford ordinances.

TYPE OF USE: RESIDENTIAL COMMERCIAL INDUSTRIAL OTHER

440gpd

If applicant other than actual property owner, attach Letter of Authorization from Property Owner.

Name Tel.

Mailing Address

The Bonded Contractor/Drain Layer authorized to perform this work is:

Cardosa Contracting 12 White St. Acushnet 508-9985115
Name Address Tel.

Type of Pipe Required: SDR 35 PVC

PERMIT EXPIRES ONE YEAR AFTER DATE OF ISSUE

- Requires separate connections for sewage and storm drain where applicable. Storm water cannot be discharged to a sanitary sewer.
 - All work must be inspected and approved by a D.P.I. inspector before backfilling.
 - If this connection is to be part of a private service shared jointly with other building owners, attach copy of Recorded Joint Maintenance Agreement.
 - Permits can be issued to Industrial and/or Commercial Applicants only upon receipt and approval by the Commissioner of Public Infrastructure of required plans and supplemental information.
 - In addition, a City-issued Industrial User Discharge Permit and/or a Sewer Extension/Connection Permit issued by the Commonwealth of Massachusetts D.E.P. shall be required by the City for Industrial Discharge into the sewer system.
- Industrial User Discharge Permit No. Date

Comm. Mass. Sewer Conn./Ext. Permit No. Date

A Filing and Inspection Fee of \$150, plus an Entrance Fee of \$ where applicable, must accompany this application.

Bank# Sovereign Bank Check# 632 Date 9/9/05 Receipt# 5347

Other requirements: 24 hr inspection notice at 508-979-1527 Per attached plan

sewer abandonment required - notify Health Dept.

Connection made to Sewer Part of jointly-shared private line YES NO
Storm Drain

Applicant agrees to abide by the above terms, as well as all pertinent ordinances of the City of New Bedford, and such other special rules as the Commissioner of Public Infrastructure and/or City Engineer may deem necessary

Quarte M. Andrade Acting City Engineer mn

Michael Correia Signature of Property Owner or Representative

INSPECTOR'S REPORT

INSPECTED BY: Kevin Cornell
DATE: 9/15/05
COMMENTS:

APPROVED DISAPPROVED

Kevin Cornell / mn
SIGNATURE

note: Front of house
faces Barnum St.

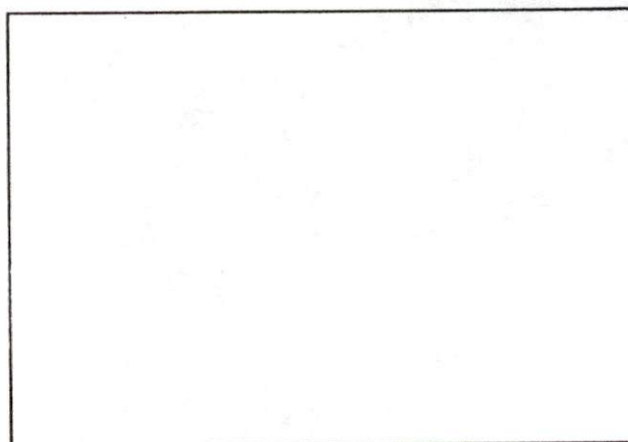

SKETCH PLAN

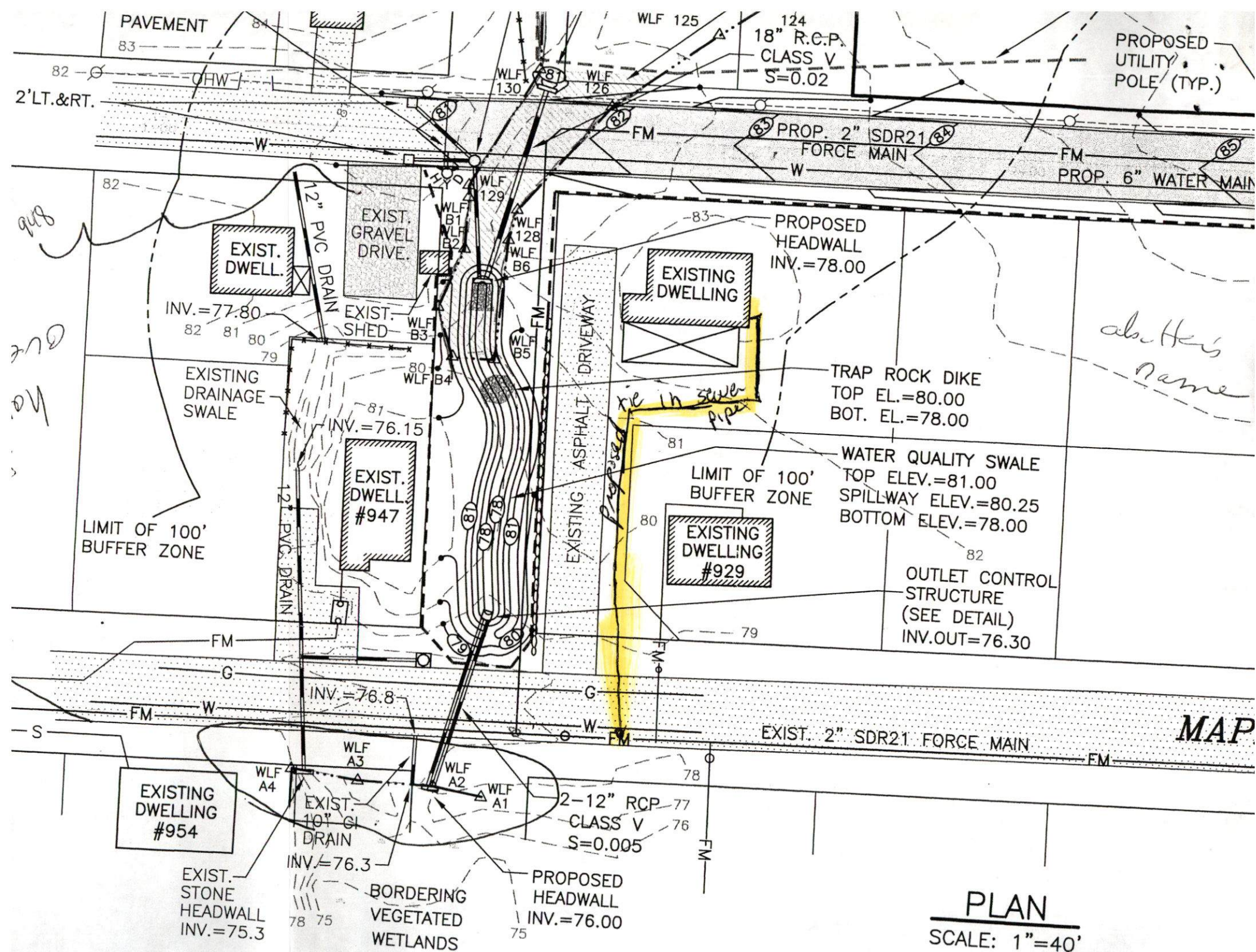

PLAN
SCALE: 1"=40'