



PERMIT NO.
23741

CITY OF NEW BEDFORD
SEWER AND/OR STORM DRAIN PERMIT

DATE 8/31/05

This certifies that permission is granted to

Alphonse Imbriglio 954 Osgood St. 508-998-3737
Property Owner Address Tel.

To connect a sewer and/or storm drain located at Osgood St.

Assessor's Plot 130A Lot 410, to the sewer and/or storm drain in Osgood St. Street

To be laid in accordance with the conditions in this application and the City of New Bedford ordinances.

TYPE OF USE: ☒ RESIDENTIAL ☐ COMMERCIAL ☐ INDUSTRIAL ☐ OTHER

3309.p.d.

If applicant other than actual property owner, attach Letter of Authorization from Property Owner.

Name Norman D. Fredette Tel. 508-509-5081

Mailing Address P.O. Box 63039 # Acushnet

The Bonded Contractor/Drain Layer authorized to perform this work is:

Norman's Enterprises Construction 16 Rens St. Acushnet 508-999-6355
Name Address Tel.

Type of Pipe Required: PVC SDR 35 cell 508-509-5081

PERMIT EXPIRES ONE YEAR AFTER DATE OF ISSUE

- Requires separate connections for sewage and storm drain where applicable. Storm water cannot be discharged to a sanitary sewer.
 - All work must be inspected and approved by a D.P.I. inspector before backfilling.
 - If this connection is to be part of a private service shared jointly with other building owners, attach copy of Recorded Joint Maintenance Agreement.
 - Permits can be issued to Industrial and/or Commercial Applicants only upon receipt and approval by the Commissioner of Public Infrastructure of required plans and supplemental information.
 - In addition, a City-issued Industrial User Discharge Permit and/or a Sewer Extension/Connection Permit issued by the Commonwealth of Massachusetts D.E.P. shall be required by the City for Industrial Discharge into the sewer system.
- Industrial User Discharge Permit No. Date

Comm. Mass. Sewer Conn./Ext. Permit No. Date

A Filing and Inspection Fee of \$150.00 plus an Entrance Fee of \$..... where applicable, must accompany this application.

Bank# Citizens Check# 141 Date 9/2/05 Receipt# 5317

Other requirements: Extend 8" sewer 55' easterly and cap. Install wye

24 hr inspection notice, flowable fill

Connection made to ☒ Sewer ☐ Storm Drain Part of jointly-shared private line ☒ YES ☐ NO

Applicant agrees to abide by the above terms, as well as all pertinent ordinances of the City of New Bedford, and such other special rules as the Commissioner of Public Infrastructure and/or City Engineer may deem necessary

Duarte M. Andrade
Acting City Engineer

Norman D. Fredette Agent
Signature of Property Owner or Representative

INSPECTOR'S REPORT

INSPECTED BY: KEVIN CORNELL

DATE: 9-30-05

COMMENTS:

APPROVED

DISAPPROVED

Kevin J. Cornell
SIGNATURE

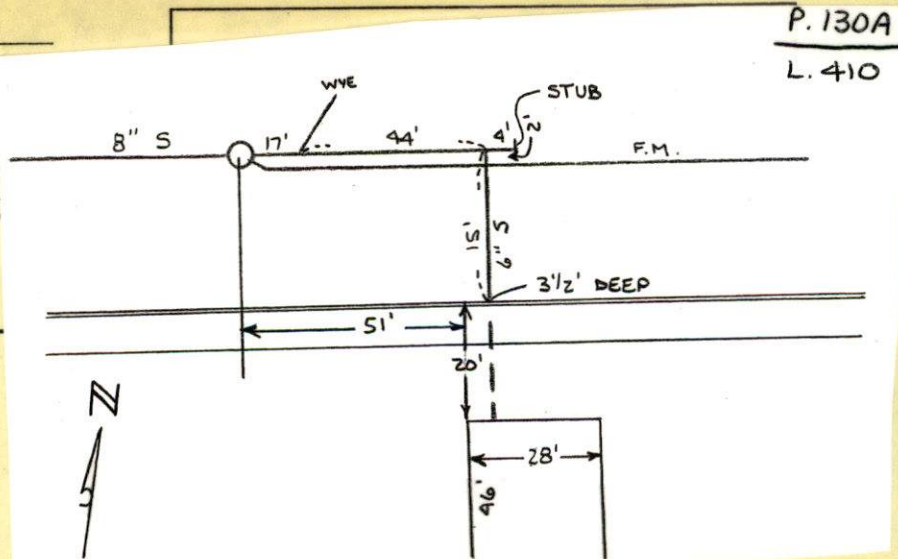

9-30-55 FRIDAY 60°
SUNNY

ALPHONSE IMBRIGLIO #954 OSGOOD ST
SEWER INSPECTION

CONTRACTOR - NORMAN FREDETTE
PERMIT #23741

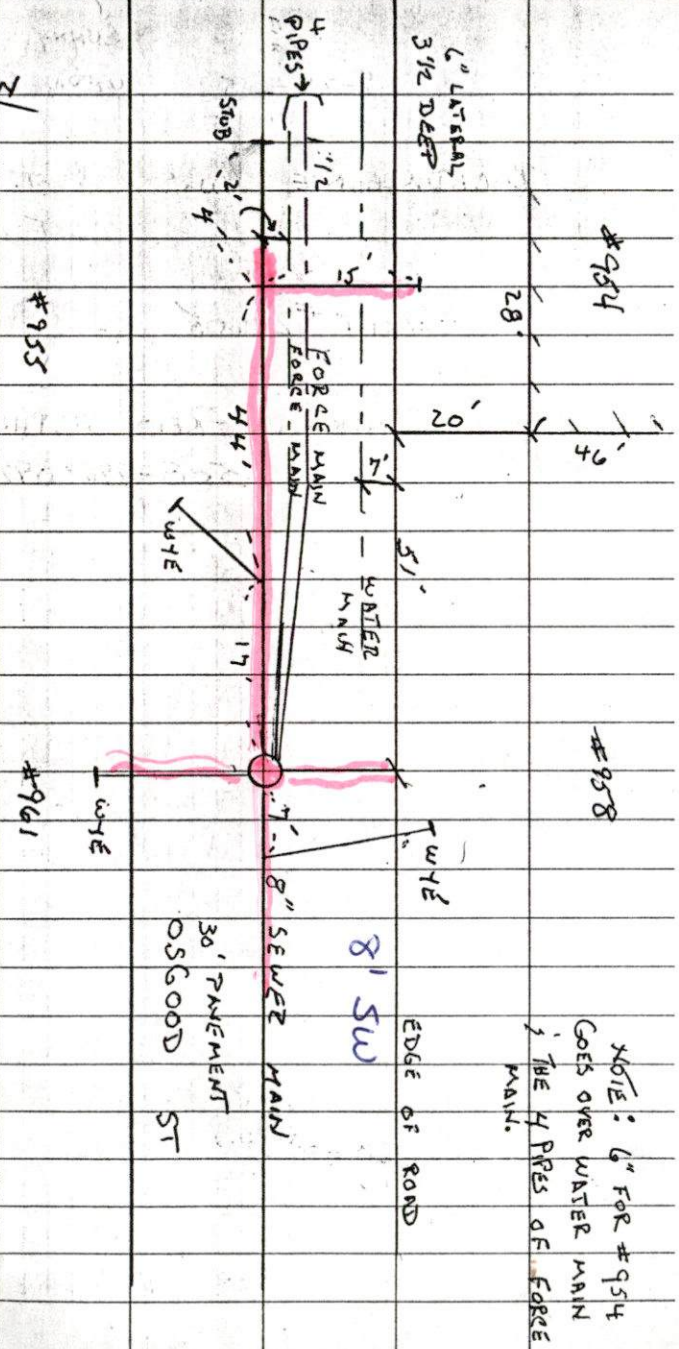

NOTE: 6" FOR #954
GOES OVER WATER MAIN
& THE 4 PIES OF FORCE
MAIN.

8' SW

EDGE OF ROAD

30' PAVEMENT
OSGOOD ST



PERMIT NO.

23741

CITY OF NEW BEDFORD
SEWER AND/OR STORM DRAIN PERMIT

DATE 8/31/05

This certifies that permission is granted to

Alphonse Imbriglio 954 Osgood St. 508-998-3737
Property Owner Address Tel.

To connect a sewer and/or storm drain located at Osgood St.

Assessor's Plot 130A Lot 410, to the sewer and/or storm drain in Osgood St. Street

To be laid in accordance with the conditions in this application and the City of New Bedford ordinances.

TYPE OF USE: ☒ RESIDENTIAL ☐ COMMERCIAL ☐ INDUSTRIAL ☐ OTHER

3303pd.

If applicant other than actual property owner, attach Letter of Authorization from Property Owner.

Name Norman D. Fredette Tel. 508-509-5081

Mailing Address P.O. Box 63039 Acushnet

The Bonded Contractor/Drain Layer authorized to perform this work is:

Norman's Enterprises Construction 16 Rene St. Acushnet 508-999-6355
Name Address Tel.

Type of Pipe Required: PUC SDR 35 cell 508-509-5081

PERMIT EXPIRES ONE YEAR AFTER DATE OF ISSUE

- Requires separate connections for sewage and storm drain where applicable. Storm water cannot be discharged to a sanitary sewer.
 - All work must be inspected and approved by a D.P.I. inspector before backfilling.
 - If this connection is to be part of a private service shared jointly with other building owners, attach copy of Recorded Joint Maintenance Agreement.
 - Permits can be issued to Industrial and/or Commercial Applicants only upon receipt and approval by the Commissioner of Public Infrastructure of required plans and supplemental information.
 - In addition, a City-issued Industrial User Discharge Permit and/or a Sewer Extension/Connection Permit issued by the Commonwealth of Massachusetts D.E.P. shall be required by the City for Industrial Discharge into the sewer system.
- Industrial User Discharge Permit No. Date

Comm. Mass. Sewer Conn./Ext. Permit No. Date

A Filing and Inspection Fee of \$150.00 plus an Entrance Fee of \$ where applicable, must accompany this application.

Bank# Citizens Check# 141 Date 9/2/05 Receipt# 5317

Other requirements: Extend 8" sewer 55' easterly and cap. Install wye

24 hr. inspection notice, flowable fill

Connection made to ☒ Sewer ☐ Storm Drain Part of jointly-shared private line YES ☒ NO

Applicant agrees to abide by the above terms, as well as all pertinent ordinances of the City of New Bedford, and such other special rules as the Commissioner of Public Infrastructure and/or City Engineer may deem necessary

Duarte M. Andrade...
Acting City EngineerNorman D. Fredette Agent
Signature of Property Owner or Representative

INSPECTOR'S REPORT

INSPECTED BY: _____

DATE: _____

COMMENTS: _____

APPROVED

DISAPPROVED

SIGNATURE

SKETCH PLAN



Duarte M. Andrade,
Acting City Engineer

CITY OF NEW BEDFORD MASSACHUSETTS

Engineering Department, Rm. 303

133 William Street

New Bedford, Ma. 02740

Tel: 508-979-1527

Fax: 508-961-3043

To Whom It May Concern:

I ALphonse IMBRICILLO 954 Osgood ST, being
(Name) (Mailing Address)

Owner of property located at 954 Osgood ST

Plot 130A, Lot 410, hereby agree to allow NORMAN D. FREED
(Name)

P.O. Box 63039, to act on my behalf including affixing my
(Mailing Address)

signature in securing permit for:

☐ Sewer/Drain Service Permits
☐ Water Service Permits
☐ Driveway Installation Permits
☐ Sidewalk Installation Permits

I further agree to conform to, and abide by, All City rules and ask regulations applicable to the permit (s) being applied for:

Name

Signature

Address

Date

Telephone number

1. Any unusual or unforeseeable conditions encountered during installation shall be brought to the attention of the City Engineering Department.
3. All work to be performed in accordance with City of New Bedford Engineering Dept rules and regulations and applicable Mass Plumbing Code.
4. The contractor shall obtain all required permits and shall contact digsafe and otherwise secure all utility clearances.
5. The contractor shall coordinate any required utility relocations or interruptions resulting from the execution of the work.
6. The contractor shall coordinate and provide for police detail if required.
7. Testing of the sewer connection as required by the local authority shall be performed by the contractor.
8. Rock excavation for which separate payment is to be made shall consist of ledge that is removed by drilling and splitting and shall not include ledge removed by excavator machine. All measurements for payment of rock excavation shall be made in place prior to removal.
9. Flowable fill shall be used to backfill the trench for the sewer connection within paved areas of Osgood Street in accordance with City of New Bedford rules.

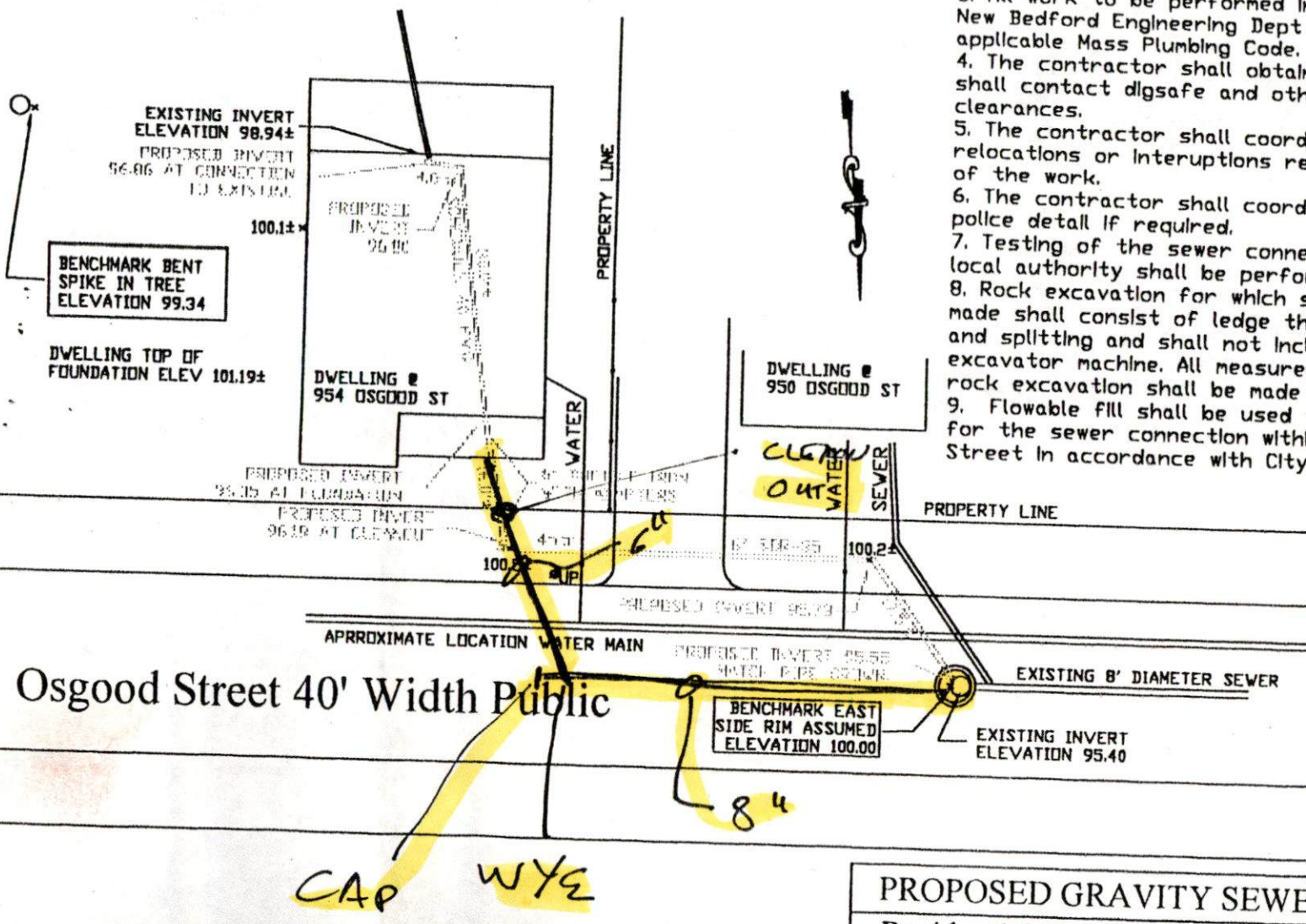

Osgood Street 40' Width Public

GRAPHIC SCALE

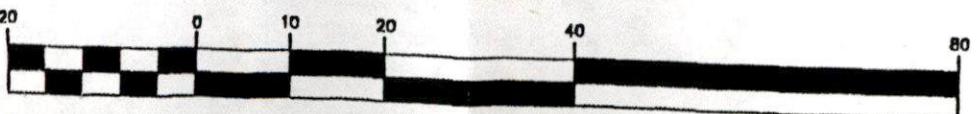

(IN FEET)
1 inch = 20 ft.

PROPOSED GRAVITY SEWER SERVICE PLAN

Residential Dwelling Sewer Service
 Plat 130A Lot 410 & 402
 954 Osgood Street New Bedford MA
 OWNER: Alphonse & Roberta Imbriglio

SCALE 1" = 20'				REVIEW BY		Normans Enterprises		REV
DRAWN BY djf		APPROVED BY		194 Nash Rd New Bedford MA				
DATE 9/30/2004				Norman Fredette 308-999-6355				
IMBRIGLIO - 001								

Michele Avila-Silva

From: Sarah Porter
Sent: Thursday, September 01, 2005 1:58 PM
To: Donna Perry-ENG; Michele Avila-Silva
Cc: Scott Alfonse
Subject: sewer permits

the following permits/locations have been reviewed and found not to require wetland permitting

permit 23740 Map 29, Lot 174

permit 23739 Map 29, Lot 17

permit 23735 Map 136, Lot 264

permit 23741 Map 130A, Lot 410

& 116 Lawrence Street

Sarah

Do you need any paperwork returned to your office for your files?

General Notes:

1. Any unusual or unforeseeable conditions encountered during installation shall be brought to the attention of the City Engineering Department.
3. All work to be performed in accordance with City of New Bedford Engineering Dept rules and regulations and applicable Mass Plumbing Code.
4. The contractor shall obtain all required permits and shall contact dgsafe and otherwise secure all utility clearances.
5. The contractor shall coordinate any required utility relocations or interruptions resulting from the execution of the work.
6. The contractor shall coordinate and provide for police detail if required.
7. Testing of the sewer connection as required by the local authority shall be performed by the contractor.
8. Rock excavation for which separate payment is to be made shall consist of ledge that is removed by drilling and splitting and shall not include ledge removed by excavator machine. All measurements for payment of rock excavation shall be made in place prior to removal.
9. Flowable fill shall be used to backfill the trench for the sewer connection within paved areas of Osgood Street in accordance with City of New Bedford rules.

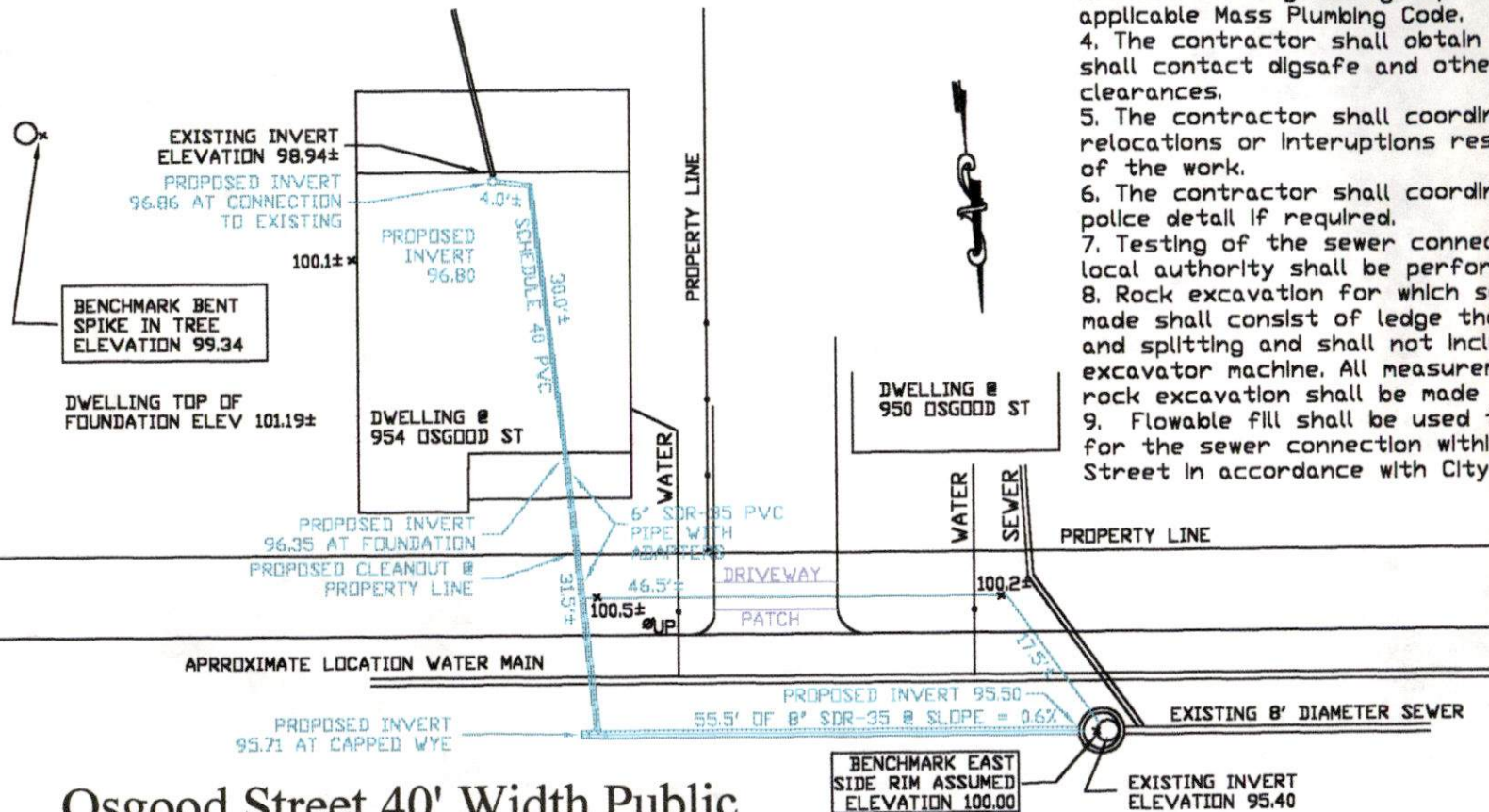

REVISIONS:

1. 7/8/05 REVISED LOCATION OF SEWER SERVICE CONNECTION.

PROPOSED GRAVITY SEWER SERVICE PLAN

Residential Dwelling Sewer Service

Plat 130A Lot 410 & 402

954 Osgood Street New Bedford MA

OWNER: Alphonse & Roberta Imbriglio

SCALE 1" = 20'	REVIEW BY	Normans Enterprises 194 Nash Rd New Bedford MA Norman Fredette 508-999-6355	REV 1
DRAWN BY djf	APPROVED BY		
DATE 9/30/2004	IMBRIGLIO - 001		

19146-70

214 | 215

19748-74

21561-88

21560-88

10" S.D.

982 968 961 955 958 957

18376-64

22529-1997

19626-74

22620-97

22540-1997

21800-89

2