



PERMIT NO.
23740

CITY OF NEW BEDFORD
SEWER AND/OR STORM DRAIN PERMIT

DATE 8/31/05

This certifies that permission is granted to

Vincent Fernandes 31 Stowell St NB 02740
Property Owner Address #97 Tel. 508-400-5683

To connect a sewer and/or storm drain located at Lombard St 85' north of Rockland

Assessor's Plot 29 Lot 174, to the sewer and/or storm drain in 8" sewer in Lombard Street

To be laid in accordance with the conditions in this application and the City of New Bedford ordinances.

TYPE OF USE: RESIDENTIAL ☒ COMMERCIAL INDUSTRIAL OTHER 1109.p.d.

If applicant other than actual property owner, attach Letter of Authorization from Property Owner.

Name..... Tel.....

Mailing Address.....

The Bonded Contractor/Drain Layer authorized to perform this work is:

M.P. + Sons 21 Faith St Dartmouth MA

Name Address Tel.

Type of Pipe Required: SDR 35 PVC

PERMIT EXPIRES ONE YEAR AFTER DATE OF ISSUE

- Requires separate connections for sewage and storm drain where applicable. Storm water cannot be discharged to a sanitary sewer.
- All work must be inspected and approved by a D.P.I. inspector before backfilling.
- If this connection is to be part of a private service shared jointly with other building owners, attach copy of Recorded Joint Maintenance Agreement.
- Permits can be issued to Industrial and/or Commercial Applicants only upon receipt and approval by the Commissioner of Public Infrastructure of required plans and supplemental information.
- In addition, a City-issued Industrial User Discharge Permit and/or a Sewer Extension/Connection Permit issued by the Commonwealth of Massachusetts D.E.P. shall be required by the City for Industrial Discharge into the sewer system.

Industrial User Discharge Permit No..... Date.....

Comm. Mass. Sewer Conn./Ext. Permit No..... Date.....

A Filing and Inspection Fee of \$150.00 plus an Entrance Fee of \$..... where applicable, must accompany this application.

Bank# Citizens Check# 4410 Date 9/2/05 Receipt# 5320

Other requirements: 24 hr inspection notice at 508-979-1527

Connection made to ☒ Sewer ☐ Storm Drain Part of jointly-shared private line YES ☒ NO

Applicant agrees to abide by the above terms, as well as all pertinent ordinances of the City of New Bedford, and such other special rules as the Commissioner of Public Infrastructure and/or City Engineer may deem necessary

Quarta M. Andrade
Acting City Engineer

Vincent Fernandes
Signature of Property Owner or Representative

INSPECTOR'S REPORT

INSPECTED BY: _____
DATE: _____
COMMENTS: _____

APPROVED

SIGNATURE

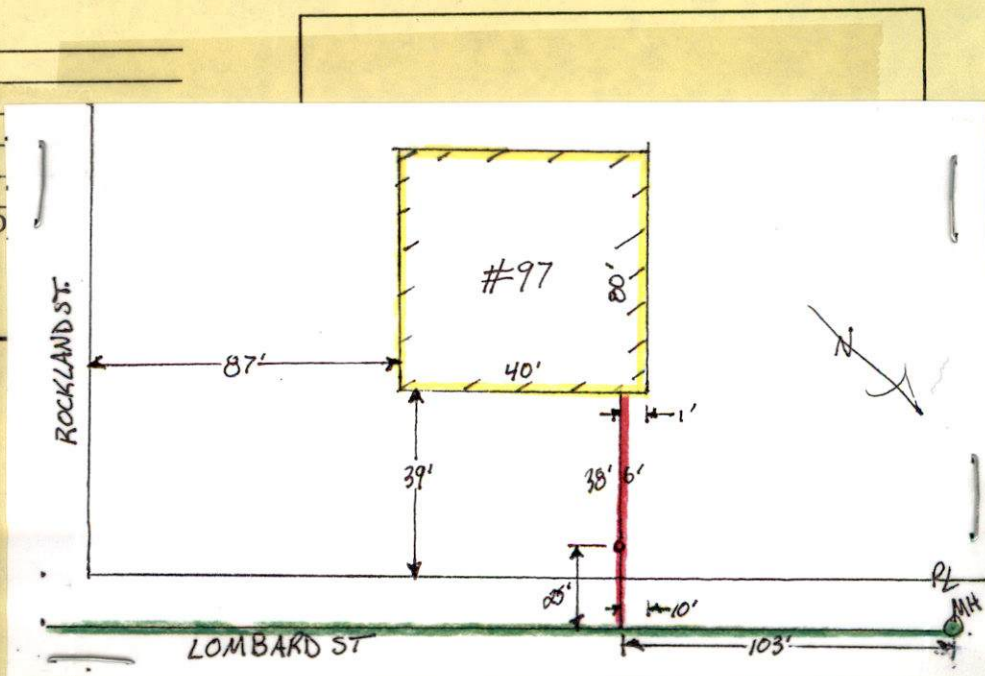



PERMIT NO.

23740

CITY OF NEW BEDFORD
SEWER AND/OR STORM DRAIN PERMIT

DATE 8/31/05

This certifies that permission is granted to

Vincent Fernandes 31 Stowell St NB 02740
Property Owner Address Tel. 508-400-5683

To connect a sewer and/or storm drain located at Lombard St 85' north of Rockland

Assessor's Plot 29 Lot 174, to the sewer and/or storm drain in 8" sewer in Lombard Street

To be laid in accordance with the conditions in this application and the City of New Bedford ordinances.

TYPE OF USE: RESIDENTIAL ☒ COMMERCIAL INDUSTRIAL OTHER 110 g.p.d.

If applicant other than actual property owner, attach Letter of Authorization from Property Owner.

Name..... Tel.....

Mailing Address.....

The Bonded Contractor/Drain Layer authorized to perform this work is:

M.P. & Sons 21 Faith St Dartmouth MA

Name Address Tel.

Type of Pipe Required: SDR 35 PVC

PERMIT EXPIRES ONE YEAR AFTER DATE OF ISSUE

- Requires separate connections for sewage and storm drain where applicable. Storm water cannot be discharged to a sanitary sewer.
- All work must be inspected and approved by a D.P.I. inspector before backfilling.
- If this connection is to be part of a private service shared jointly with other building owners, attach copy of Recorded Joint Maintenance Agreement.
- Permits can be issued to Industrial and/or Commercial Applicants only upon receipt and approval by the Commissioner of Public Infrastructure of required plans and supplemental information.
- In addition, a City-issued Industrial User Discharge Permit and/or a Sewer Extension/Connection Permit issued by the Commonwealth of Massachusetts D.E.P. shall be required by the City for Industrial Discharge into the sewer system.

Industrial User Discharge Permit No..... Date.....

Comm. Mass. Sewer Conn./Ext. Permit No..... Date.....

A Filing and Inspection Fee of \$150.00 plus an Entrance Fee of \$..... where applicable, must accompany this application.

Bank# Citizens Check# 4410 Date 9/2/05 Receipt# 5320

Other requirements: 24 hr inspection notice at 508-979-1527

Connection made to ☒ Sewer ☐ Storm Drain Part of jointly-shared private line YES ☒ NO

Applicant agrees to abide by the above terms, as well as all pertinent ordinances of the City of New Bedford, and such other special rules as the Commissioner of Public Infrastructure and/or City Engineer may deem necessary

Quate M. Andrade
Acting City Engineer

Vincent Fernandes
Signature of Property Owner or Representative

INSPECTOR'S REPORT

INSPECTED BY: _____

DATE: _____

COMMENTS: _____

APPROVED DISAPPROVED

SIGNATURE

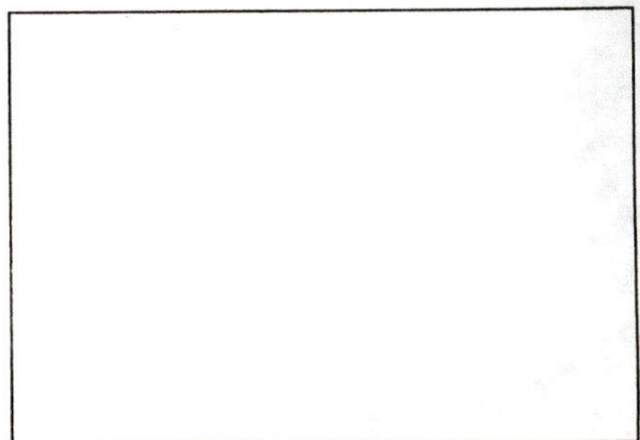

SKETCH PLAN

Michele Avila-Silva

From: Sarah Porter
Sent: Thursday, September 01, 2005 1:58 PM
To: Donna Perry-ENG; Michele Avila-Silva
Cc: Scott Alfonse
Subject: sewer permits

the following permits/locations have been reviewed and found not to require wetland permitting

permit 23740 Map 29, Lot 174

permit 23739 Map 29, Lot 17

permit 23735 Map 136, Lot 264

permit 23741 Map 130A, Lot 410

& 116 Lawrence Street

Sarah

Do you need any paperwork returned to your office for your files?

1/21/03

Rockland St.

PROP LINE

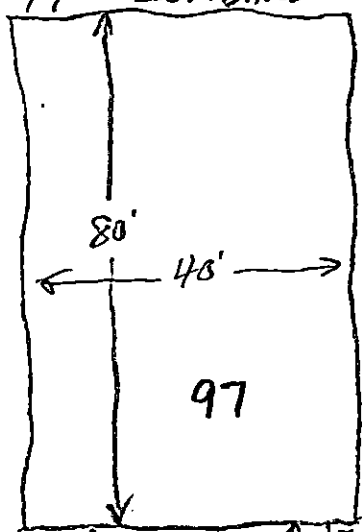

97

2'

39'

38'

6" PVC

CLEANOUT

87'

PROP LINE

117'

117'

25'

10'

103'

MH

LOMBARD ST.

108

8
N