



PERMIT NO.

23737

CITY OF NEW BEDFORD
SEWER AND/OR STORM DRAIN PERMIT

DATE 8/26/05

This certifies that permission is granted to

Riverside Avenue LP
Jan Rudzinski 6 Faneuil Hall Market Place Boston 02109
Property Owner Address Tel. 617-742-4500

To connect a sewer and/or storm drain located at 21" sewer 18" + 24" storm drain

Assessor's Plot 100 Lot 33, to the sewer and/or storm drain in 90 Riverside Ave. Street

To be laid in accordance with the conditions in this application and the City of New Bedford ordinances.

TYPE OF USE: ☒ RESIDENTIAL Apts. ☐ COMMERCIAL ☐ INDUSTRIAL ☐ OTHER 8910gpd

If applicant other than actual property owner, attach Letter of Authorization from Property Owner.

Name Dave Lazaro of Keith Const. Tel. 617-462-1803 cell 781-828-8474

Mailing Address 14 Page Terrace Stoughton MA

The Bonded Contractor/Drain Layer authorized to perform this work is:

Menard Bros. 307 County Rd. Warcham MA 02576

Name Address Tel.

Type of Pipe Required: SDR 35 PVC 508-995-4022

PERMIT EXPIRES ONE YEAR AFTER DATE OF ISSUE

- Requires separate connections for sewage and storm drain where applicable. Storm water cannot be discharged to a sanitary sewer.
- All work must be inspected and approved by a D.P.I. inspector before backfilling.
- If this connection is to be part of a private service shared jointly with other building owners, attach copy of Recorded Joint Maintenance Agreement.
- Permits can be issued to Industrial and/or Commercial Applicants only upon receipt and approval by the Commissioner of Public Infrastructure of required plans and supplemental information.
- In addition, a City-issued Industrial User Discharge Permit and/or a Sewer Extension/Connection Permit issued by the Commonwealth of Massachusetts D.E.P. shall be required by the City for Industrial Discharge into the sewer system.

Industrial User Discharge Permit No. Date

Comm. Mass. Sewer Conn./Ext. Permit No. Date

A Filing and Inspection Fee of \$50.00 plus an Entrance Fee of \$ where applicable, must accompany this application.

Bank# Citizens Bank Check# 3302 Date 8/25/05 Receipt# 5286

Other requirements: 24 hr inspection at 508-979-1527, flowable fill.

Connection made to ☒ Sewer ☐ Storm Drain Part of jointly-shared private line YES ☒ NO

Applicant agrees to abide by the above terms, as well as all pertinent ordinances of the City of New Bedford, and such other special rules as the Commissioner of Public Infrastructure and/or City Engineer may deem necessary

Duarte M. Andradel
Acting City Engineer

Signature of Property Owner or Representative

INSPECTOR'S REPORT

INSPECTED BY: KEVIN CORWELL

DATE: 9-07-05

COMMENTS:

APPROVED

DISAPP

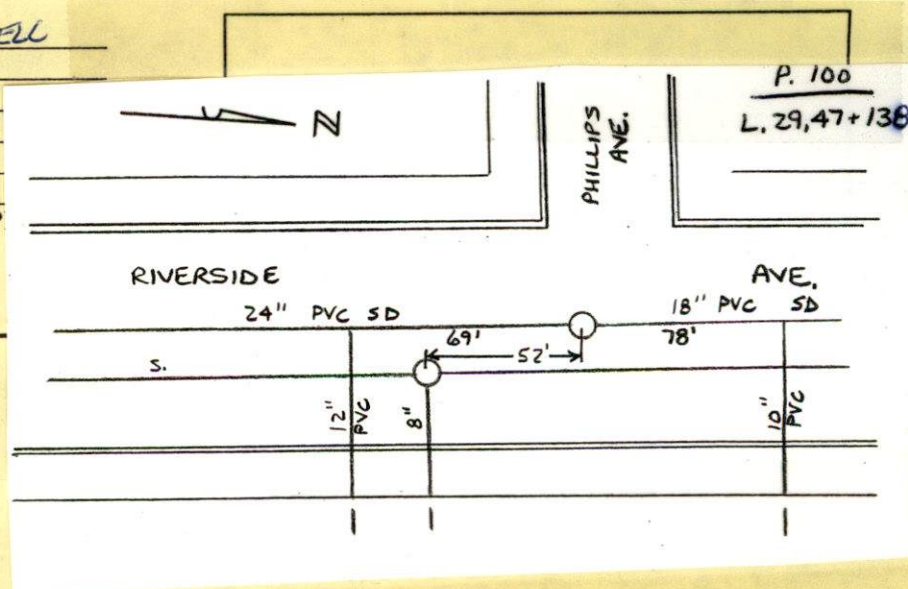
Kevin J. Card
SIGNATURE

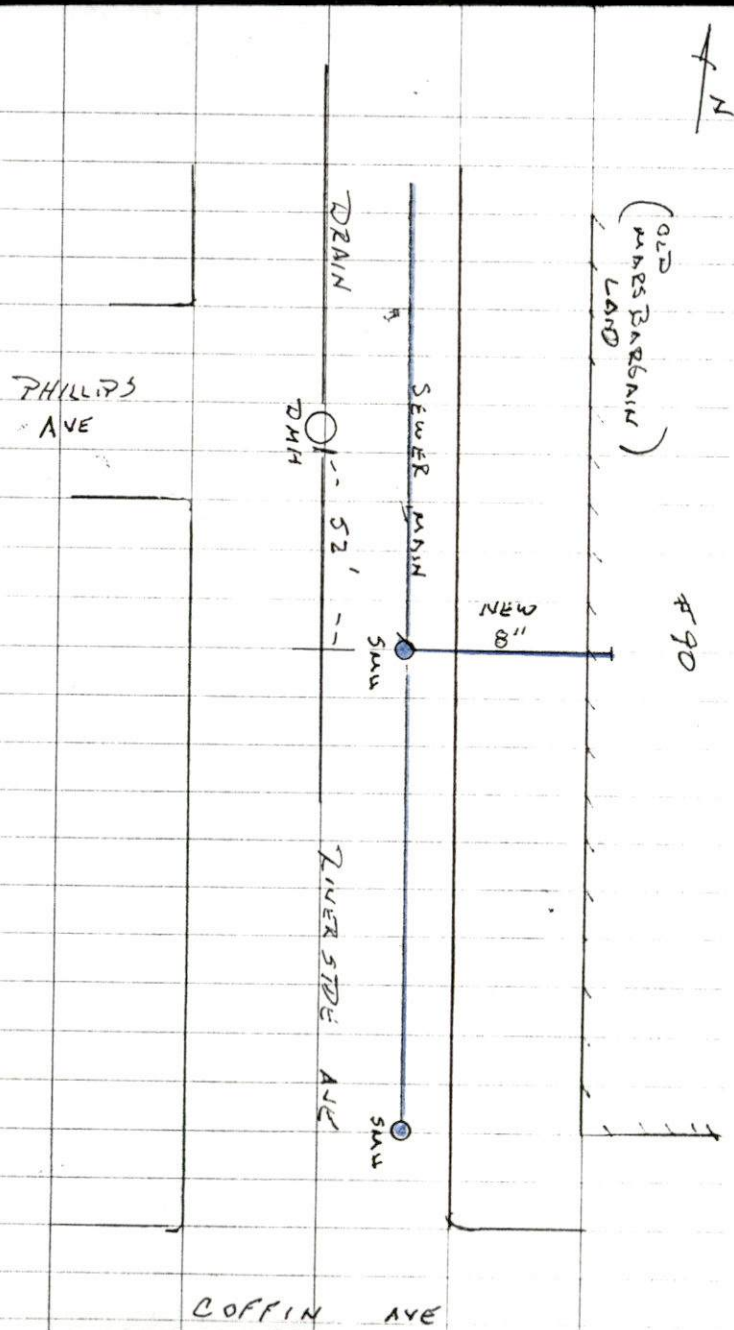

9-07-05 SUNNY 80°
WEDNESDAY

RIVERSIDE AVE - PLOT 100 LOT 29,
47, 138

CONTRACTOR - MENARD BRO
508-995-4022

PERMIT #23737

John Perry

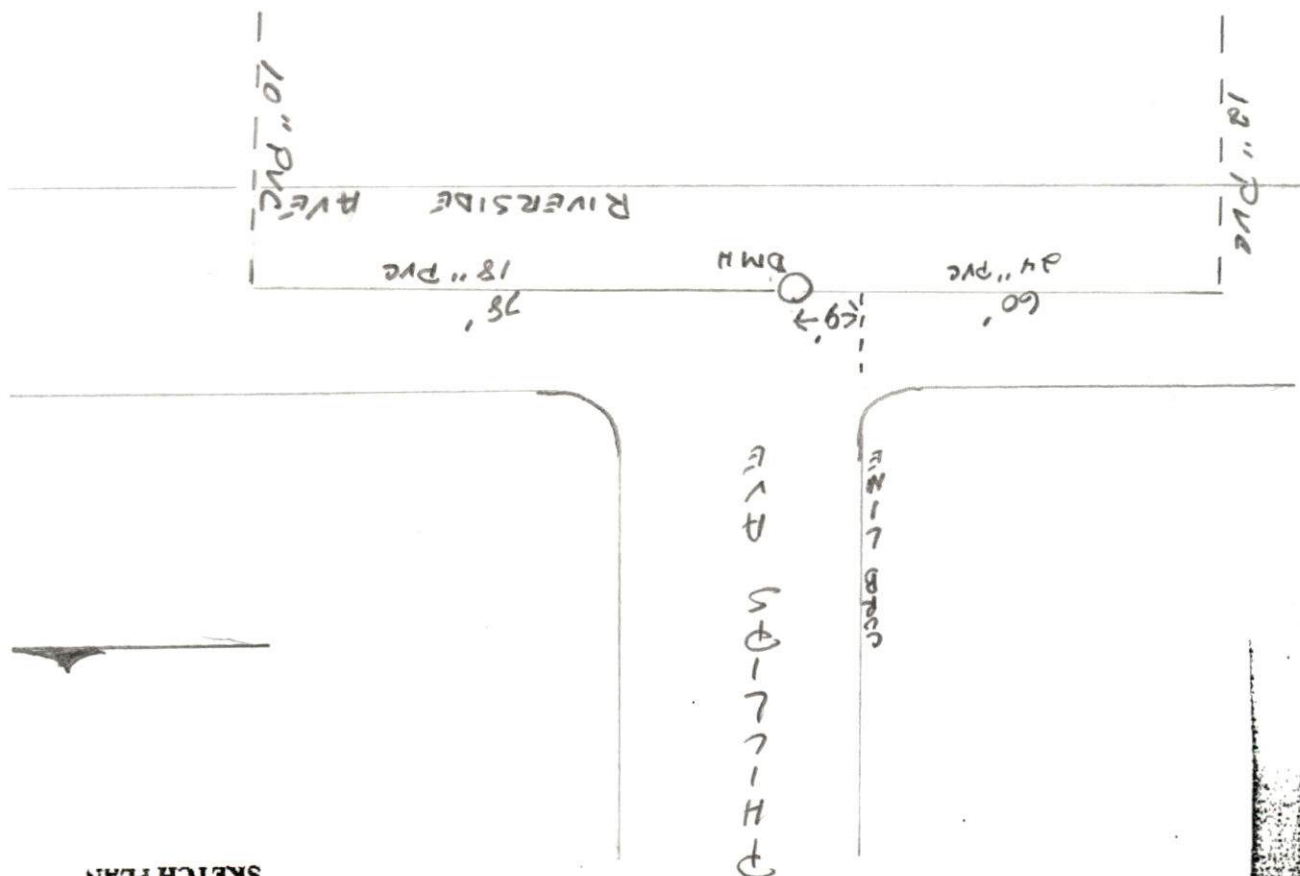

SKETCH PLAN

508-987-1557

SIGNATURE



PERMIT NO.

- 23737

CITY OF NEW BEDFORD
SEWER AND/OR STORM DRAIN PERMIT

DATE 8/26/05

This certifies that permission is granted to

Riverside Avenue LP

Jon Rudzinski 6 Fanueil Hall Market Place Boston 02109
Property Owner Address Tel. 617-742-4500

To connect a sewer and/or storm drain located at 21" sewer 18" + 24" storm drain

Assessor's Plot 100 Lot 38 to the sewer and/or storm drain in 90 Riverside Ave Street

To be laid in accordance with the conditions in this application and the City of New Bedford ordinances.

TYPE OF USE: ☒ RESIDENTIAL Apts. ☐ COMMERCIAL ☐ INDUSTRIAL ☐ OTHER

8910gpd

If applicant other than actual property owner, attach Letter of Authorization from Property Owner.

Name Dave Lazzaro of Keith Const Tel 781 828 8474 617-462-1803 cell

Mailing Address 14 Page Terrace Stoughton MA

The Bonded Contractor/Drain Layer authorized to perform this work is:

Menard Bros 307 County Rd Warcham MA 02576

Name Address Tel.

Type of Pipe Required: SDR 35 PVC 508-995-4022

PERMIT EXPIRES ONE YEAR AFTER DATE OF ISSUE

- Requires separate connections for sewage and storm drain where applicable. Storm water cannot be discharged to a sanitary sewer.
 - All work must be inspected and approved by a D.P.I. inspector before backfilling.
 - If this connection is to be part of a private service shared jointly with other building owners, attach copy of Recorded Joint Maintenance Agreement.
 - Permits can be issued to Industrial and/or Commercial Applicants only upon receipt and approval by the Commissioner of Public Infrastructure of required plans and supplemental information.
 - In addition, a City-issued Industrial User Discharge Permit and/or a Sewer Extension/Connection Permit issued by the Commonwealth of Massachusetts D.E.P. shall be required by the City for Industrial Discharge into the sewer system.
- Industrial User Discharge Permit No. Date

Comm. Mass. Sewer Conn./Ext. Permit No. Date

A Filing and Inspection Fee of \$150.00 plus an Entrance Fee of \$ where applicable, must accompany this application.

Bank# Citizens Bank Check# 3302 Date 8/25/05 Receipt# 5286

Other requirements: 24 hr inspection at 508-979-1527, flowable fill.

Connection made to ☒ Sewer ☐ Storm Drain Part of jointly-shared private line YES ☒ NO

Applicant agrees to abide by the above terms, as well as all pertinent ordinances of the City of New Bedford, and such other special rules as the Commissioner of Public Infrastructure and/or City Engineer may deem necessary

Duarte M. Andrade
Acting City Engineer mnDaniel E. Laine
Signature of Property Owner or Representative

INSPECTOR'S REPORT

INSPECTED BY: _____
DATE: _____
COMMENTS: _____

APPROVED

DISAPPROVED

SIGNATURE

SKETCH PLAN



CITY OF NEW BEDFORD MASSACHUSETTS

D.P.I. -Engineering Division, Rm. 303
133 William Street
New Bedford, Ma. 02740

Ronald Labelle
Commissioner

Tel: 508-979-1527

Duarte M. Andrade,
Acting City Engineer

Fax: 508-961-3043

To Whom It May Concern:

I, Jon Rudzinski, c/o Riverside Avenue LP, Six Farewell Hall Marketplace, ^{Boston 02109} being
(Name) (Mailing Address)

Owner of property located at 90 Riverside Avenue

Plot 100, Lot ²⁹438, hereby agree to allow Dave Lazaro, Keith Construction,
(Name)

14 Page Terrace, Stoughton MA 02072, to act on my behalf including affixing my
(Mailing Address)

signature in securing permit for:

☒ Sewer/Drain Service Permits
☒ Water Service Permits
☐ Driveway Installation Permits
☐ Sidewalk Installation Permits

I further agree to conform to, and abide by, All City rules and ask regulations applicable to the permit (s) being applied for:

Name: Jon Rudzinski
Signature
c/o Riverside Avenue LP, Six Farewell Hall Marketplace
Address ^{Boston 02109}
8/25/05 617-742-4500
Date Telephone number