



PERMIT NO.
23734

CITY OF NEW BEDFORD
SEWER AND/OR STORM DRAIN PERMIT

DATE 8/23/05
EXP 8/23/06

This certifies that permission is granted to

Town of Acushnet for Larry Moreau 15 Middlefield Place Acushnet
Property Owner Address Tel. 508-995-4356

To connect a sewer and/or storm drain located at 15 Middlefield Place, Acushnet, MA

Assessor's Plot 24 Lot 4R, to the sewer and/or storm drain in Bartlett St & Stratford St Street

To be laid in accordance with the conditions in this application and the City of New Bedford ordinances.

TYPE OF USE: RESIDENTIAL COMMERCIAL INDUSTRIAL OTHER

If applicant other than actual property owner, attach Letter of Authorization from Property Owner.

Name Tel.

Mailing Address

The Bonded Contractor/Drain Layer authorized to perform this work is:

Farland Enterprises - 32 Gammons Rd - Acushnet 508-998-8652

Name Fai Address Tel.

Type of Pipe Required: PVC SDR-35

PERMIT EXPIRES ONE YEAR AFTER DATE OF ISSUE

- Requires separate connections for sewage and storm drain where applicable. Storm water cannot be discharged to a sanitary sewer.
 - All work must be inspected and approved by a D.P.I. inspector before backfilling.
 - If this connection is to be part of a private service shared jointly with other building owners, attach copy of Recorded Joint Maintenance Agreement.
 - Permits can be issued to Industrial and/or Commercial Applicants only upon receipt and approval by the Commissioner of Public Infrastructure of required plans and supplemental information.
 - In addition, a City-issued Industrial User Discharge Permit and/or a Sewer Extension/Connection Permit issued by the Commonwealth of Massachusetts D.E.P. shall be required by the City for Industrial Discharge into the sewer system.
- Industrial User Discharge Permit No. Date

Comm. Mass. Sewer Conn./Ext. Permit No. Date
A Filing and Inspection Fee of \$150, plus an Entrance Fee of \$ where applicable, must accompany this application.

Bank# Sovereign Bank Check# 7608 Date 8/23/05 Receipt# 5274

Other requirements: Insp Only - Connect to SMH, Flowable Fill required in trench,
24 hrs. notice for all inspections 508-979-1527, Abandon Septic System in
Acushnet

Connection made to Sewer Part of jointly-shared private line YES NO
Storm Drain

Applicant agrees to abide by the above terms, as well as all pertinent ordinances of the City of New Bedford, and such other special rules as the Commissioner of Public Infrastructure and/or City Engineer may deem necessary

Dante M. Anderson MS Acting City Engineer
Signature of Property Owner or Representative Paul Sylvia

INSPECTOR'S REPORT

INSPECTED BY:
DATE:
COMMENTS:

APPROVED DIS.

SIGNATURE

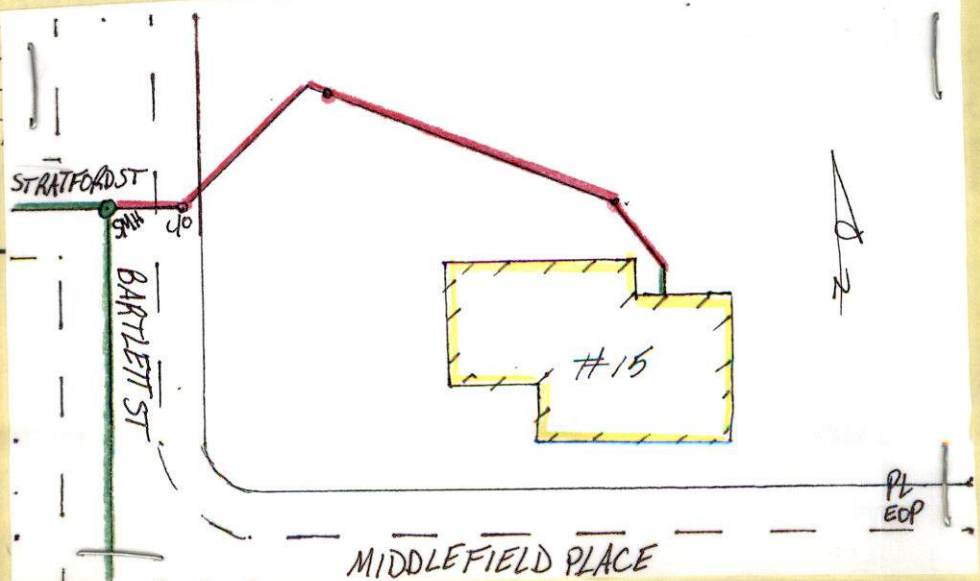



PERMIT NO.
23734

CITY OF NEW BEDFORD
SEWER AND/OR STORM DRAIN PERMIT

DATE **8/23/05**
EXP. **8/23/06**

This certifies that permission is granted to

Town of Acushnet for Larry Moreau 15 Middlefield Place, Acushnet
Property Owner Address Tel. 508-995-4356

To connect a sewer and/or storm drain located at 15 Middlefield Place, Acushnet, MA

Assessor's Plot ACUSHNET 24 Lot 4R, to the sewer and/or storm drain in Bartlett St + Stratford St Street

To be laid in accordance with the conditions in this application and the City of New Bedford ordinances.

TYPE OF USE: RESIDENTIAL COMMERCIAL INDUSTRIAL OTHER

If applicant other than actual property owner, attach Letter of Authorization from Property Owner.

Name..... Tel.....

Mailing Address.....

The Bonded Contractor/Drain Layer authorized to perform this work is:

Farland Enterprises - 32 Gammons Rd - Acushnet 508-998-8652
Name Far Address Tel.

Type of Pipe Required: PVC SDR-35

PERMIT EXPIRES ONE YEAR AFTER DATE OF ISSUE

- Requires separate connections for sewage and storm drain where applicable. Storm water cannot be discharged to a sanitary sewer.
 - All work must be inspected and approved by a D.P.I. inspector before backfilling.
 - If this connection is to be part of a private service shared jointly with other building owners, attach copy of Recorded Joint Maintenance Agreement.
 - Permits can be issued to Industrial and/or Commercial Applicants only upon receipt and approval by the Commissioner of Public Infrastructure of required plans and supplemental information.
 - In addition, a City-issued Industrial User Discharge Permit and/or a Sewer Extension/Connection Permit issued by the Commonwealth of Massachusetts D.E.P. shall be required by the City for Industrial Discharge into the sewer system.
- Industrial User Discharge Permit No..... Date.....

Comm. Mass. Sewer Conn./Ext. Permit No..... Date.....

A Filing and Inspection Fee of \$ 150, plus an Entrance Fee of \$..... where applicable, must accompany this application.

Bank# Sovereign Bank Check# 7608 Date 8/23/05 Receipt# 5274

Other requirements: Insp. Only - Connect to SMH, Flowable Fill required in trench,

24 hrs. notice for all inspections 508-979-1527, Abandon Septic System in

Connection made to Sewer Part of jointly-shared private line YES NO Acushnet
Storm Drain

Applicant agrees to abide by the above terms, as well as all pertinent ordinances of the City of New Bedford, and such other special rules as the Commissioner of Public Infrastructure and/or City Engineer may deem necessary

Duarte M. Andrade MS
Acting City Engineer

Paul Sylvia
Signature of Property Owner or Representative

INSPECTOR'S REPORT

INSPECTED BY: _____
DATE: _____
COMMENTS: _____

APPROVED

DISAPPROVED

SIGNATURE

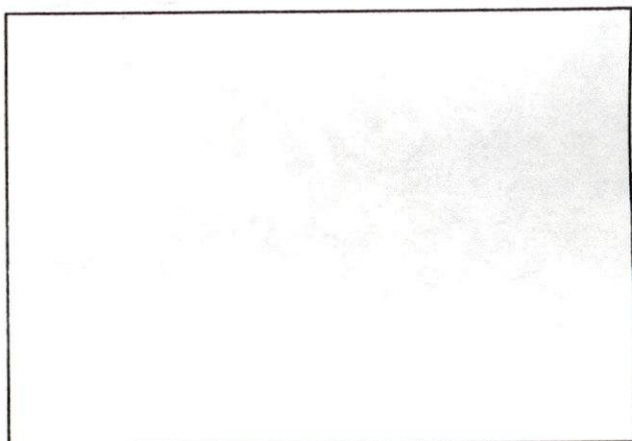

SKETCH PLAN

gh
8/24/05

