

PERMIT NO.  
23733

**CITY OF NEW BEDFORD  
SEWER AND/OR STORM DRAIN PERMIT**

DATE 8/16/05

This certifies that permission is granted to

Manuel Pereira P.O. Box 254 E. Freetown, MA ~~774~~ 774-526-5681  
Property Owner Address 3841 Tel.

To connect a sewer and/or storm drain located at 3101 Acushnet Ave.

Assessor's Plot 136C Lot 105, to the sewer and/or storm drain in Acushnet Ave. Street

To be laid in accordance with the conditions in this application and the City of New Bedford ordinances.

TYPE OF USE: RESIDENTIAL COMMERCIAL INDUSTRIAL OTHER 330 GPD.

If applicant other than actual property owner, attach Letter of Authorization from Property Owner.

Name..... Tel.....

Mailing Address.....

The Bonded Contractor/Drain Layer authorized to perform this work is:

The Bonded Contractor/Drain Layer authorized to perform this work is:  
RJ Canessa PO. Box 51643 New Bedford, MA 508-763-4827  
 Name Address Tel.

Name \_\_\_\_\_ Address \_\_\_\_\_ City \_\_\_\_\_ State \_\_\_\_\_ Zip \_\_\_\_\_

Type of Pipe Required: PVC SDR-35

**PERMIT EXPIRES ONE YEAR AFTER DATE OF ISSUE**

- Requires separate connections for sewage and storm drain where applicable. Storm water cannot be discharged to a sanitary sewer.
  - All work must be inspected and approved by a D.P.I. inspector before backfilling.
  - If this connection is to be part of a private service shared jointly with other building owners, attach copy of Recorded Joint Maintenance Agreement.
  - Permits can be issued to Industrial and/or Commercial Applicants only upon receipt and approval by the Commissioner of Public Infrastructure of required plans and supplemental information.
  - In addition, a City-issued Industrial User Discharge Permit and/or a Sewer Extension/Connection Permit issued by the Commonwealth of Massachusetts D.E.P. shall be required by the City for Industrial Discharge into the sewer system.
- Industrial User Discharge Permit No. .... Date .....

Comm. Mass. Sewer Conn./Ext. Permit No. .... Date. ....

A Filing and Inspection Fee of \$150.00, plus an Entrance Fee of \$700.00 where applicable, must accompany this application.

Bank# St. Anne's C.U. Check# 899 Date 8/25/05 Receipt# 5282

Other requirements: Insp. Only - Connected to Shlb at Prop. Line, Abandon Septic System, 24 hrs. notice for all inspections.

Connection made to Sewer Part of jointly-shared private line YES NO  
Storm Drain

**Applicant agrees to abide by the above terms, as well as all pertinent ordinances of the City of New Bedford, and such other special rules as the Commissioner of Public Infrastructure and/or City Engineer may deem necessary**

Divide M. Andrade ms  
Acting City Engineer

**Signature of Property Owner or Representative**

## INSPECTOR'S REPORT

INSPECTED BY: Kenn J. Cook  
DATE: 08-09-05  
COMMENTS:

☒ APPROVED ☐ DISAPPROVED

Kenn J. Connel  
**SIGNATURE**

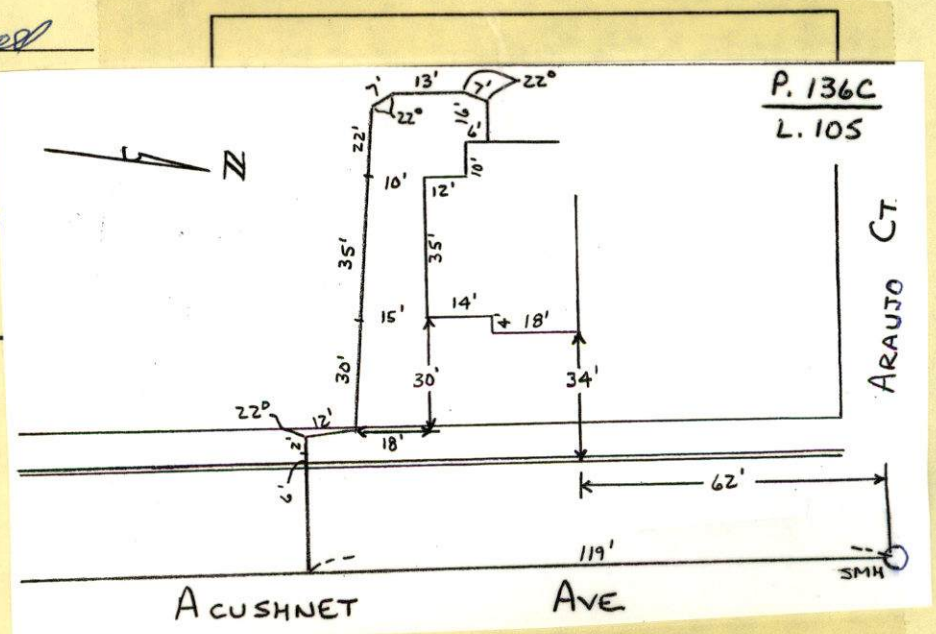









PERMIT NO.  
**23733**

CITY OF NEW BEDFORD  
SEWER AND/OR STORM DRAIN PERMIT

DATE 8/16/05

This certifies that permission is granted to

Manuel Pereira P.O. Box 254 E. Freetown, MA <sup>02717</sup> 774-526-5681  
Property Owner Address 3841 Tel.

To connect a sewer and/or storm drain located at 3841 Acushnet Ave.

Assessor's Plot 136C Lot 105, to the sewer and/or storm drain in Acushnet Ave. Street

To be laid in accordance with the conditions in this application and the City of New Bedford ordinances.

TYPE OF USE: RESIDENTIAL COMMERCIAL INDUSTRIAL OTHER 330 GPD

If applicant other than actual property owner, attach Letter of Authorization from Property Owner.

Name..... Tel.....

Mailing Address.....

The Bonded Contractor/Drain Layer authorized to perform this work is:

R.J. Canessa P.O. Box 51413 New Bedford MA 508-763-4827

Name Address Tel.

Type of Pipe Required: PVC SDR-35

PERMIT EXPIRES ONE YEAR AFTER DATE OF ISSUE

- Requires separate connections for sewage and storm drain where applicable. Storm water cannot be discharged to a sanitary sewer.
  - All work must be inspected and approved by a D.P.I. inspector before backfilling.
  - If this connection is to be part of a private service shared jointly with other building owners, attach copy of Recorded Joint Maintenance Agreement.
  - Permits can be issued to Industrial and/or Commercial Applicants only upon receipt and approval by the Commissioner of Public Infrastructure of required plans and supplemental information.
  - In addition, a City-issued Industrial User Discharge Permit and/or a Sewer Extension/Connection Permit issued by the Commonwealth of Massachusetts D.E.P. shall be required by the City for Industrial Discharge into the sewer system.
- Industrial User Discharge Permit No. .... Date .....

Comm. Mass. Sewer Conn./Ext. Permit No. .... Date .....

A Filing and Inspection Fee of \$150.00, plus an Entrance Fee of \$700.00 where applicable, must accompany this application.  
*total \$850.00*

Bank# St. Anne's C.U. Check# 899 Date 8/25/05 Receipt# 5282

Other requirements: Insp Only - Connect to Stub at Prop Line, Abandon Septic System, 24 hrs. notice for all inspections

Connection made to Sewer Part of jointly-shared private line YES NO  
Storm Drain

Applicant agrees to abide by the above terms, as well as all pertinent ordinances of the City of New Bedford, and such other special rules as the Commissioner of Public Infrastructure and/or City Engineer may deem necessary

Duarte M. Andrade ms  
Acting City Engineer

Signature of Property Owner or Representative

INSPECTOR'S REPORT

INSPECTED BY: \_\_\_\_\_  
DATE: \_\_\_\_\_  
COMMENTS: \_\_\_\_\_

APPROVED \_\_\_\_\_ DISAPPROVED \_\_\_\_\_

SIGNATURE

SKETCH PLAN



6/5/97

- Acushnet Ave.
- LA Boubie Elm.
- 2 DVA Lines
- 1 Lotaker
- 2 DUMPS
- 2 UTILITY TRUCKS
- 1 ROCKET
- 2 OPERATORS
- 2 LABBERS
- 2 Police Trucks
- D. TURLEPOIL

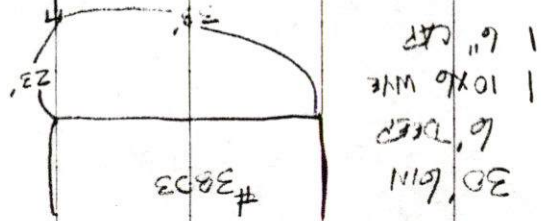

\* TOTALS - 86' LIN  
 3 10x6 WYE  
 3 6\"/>

(139)

PT. CHY  
 6.5

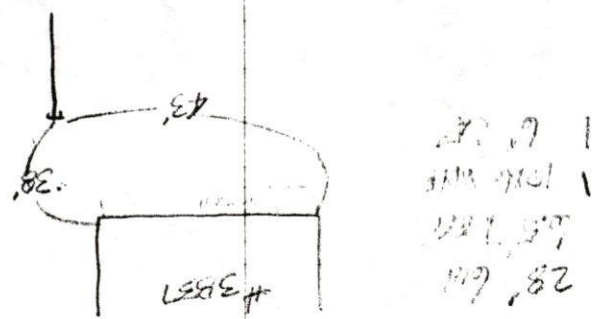
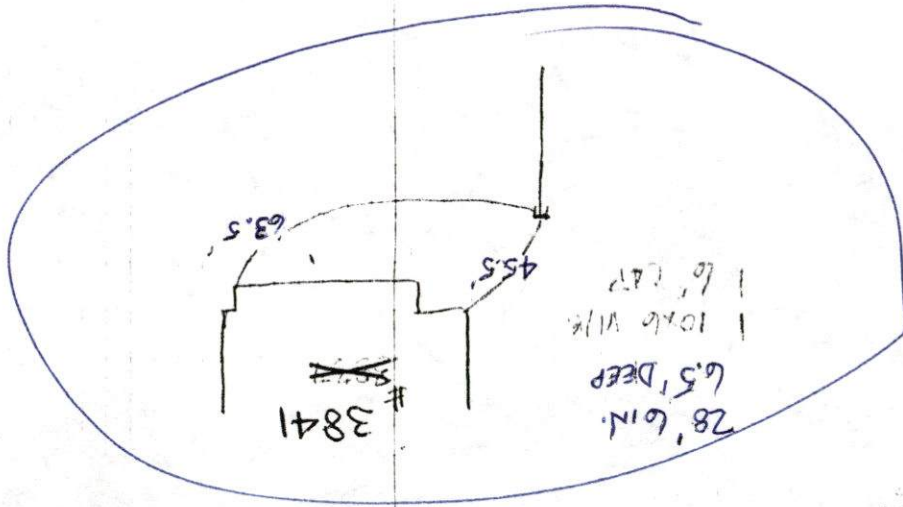

(138)