



PERMIT NO.
23731

CITY OF NEW BEDFORD
SEWER AND/OR STORM DRAIN PERMIT

DATE 8/11/05

This certifies that permission is granted to

Sheila Kristalle 28 Dana St. 508-998-0323
Property Owner Address Tel.

To connect a sewer and/or storm drain located at 28 Dana St.

Assessor's Plot 125A Lot 464, to the sewer and/or storm drain in Dana St. Street

To be laid in accordance with the conditions in this application and the City of New Bedford ordinances.

TYPE OF USE: RESIDENTIAL COMMERCIAL INDUSTRIAL OTHER 220 GPD

If applicant other than actual property owner, attach Letter of Authorization from Property Owner.

Name Mailing Address Tel.

The Bonded Contractor/Drain Layer authorized to perform this work is:

Franklin Utilities 615 Tarkiln Hill Rd NB 508-995-9997

Name Address Tel.

Type of Pipe Required: 1 1/2" SDR-21

PERMIT EXPIRES ONE YEAR AFTER DATE OF ISSUE

- Requires separate connections for sewage and storm drain where applicable. Storm water cannot be discharged to a sanitary sewer.
- All work must be inspected and approved by a D.P.I. inspector before backfilling.
- If this connection is to be part of a private service shared jointly with other building owners, attach copy of Recorded Joint Maintenance Agreement.
- Permits can be issued to Industrial and/or Commercial Applicants only upon receipt and approval by the Commissioner of Public Infrastructure of required plans and supplemental information.
- In addition, a City-issued Industrial User Discharge Permit and/or a Sewer Extension/Connection Permit issued by the Commonwealth of Massachusetts D.E.P. shall be required by the City for Industrial Discharge into the sewer system.

Industrial User Discharge Permit No. Date.

Comm. Mass. Sewer Conn./Ext. Permit No. Date.

A Filing and Inspection Fee of \$150.00, plus an Entrance Fee of \$ where applicable, must accompany this application.

Bank# First Citizens Check# 106 Date 8/11/05 Receipt# 5252

Other requirements: Insp Only. Conned to 2" Force Main, Abandon Septic System

24 hrs. notice for all inspections. Install Grinder Pump + cleanout.

Connection made to Sewer Part of jointly-shared private line YES NO
Storm Drain

Applicant agrees to abide by the above terms, as well as all pertinent ordinances of the City of New Bedford, and such other special rules as the Commissioner of Public Infrastructure and/or City Engineer may deem necessary

Duarte M. Andrade Acting City Engineer
Sheila Kristalle Signature of Property Owner or Representative

INSPECTOR'S REPORT

INSPECTED BY: Kevin Corwell

DATE: 9-14-05

COMMENTS:

APPROVED DISAPPROVED

Kevin Corwell
SIGNATURE

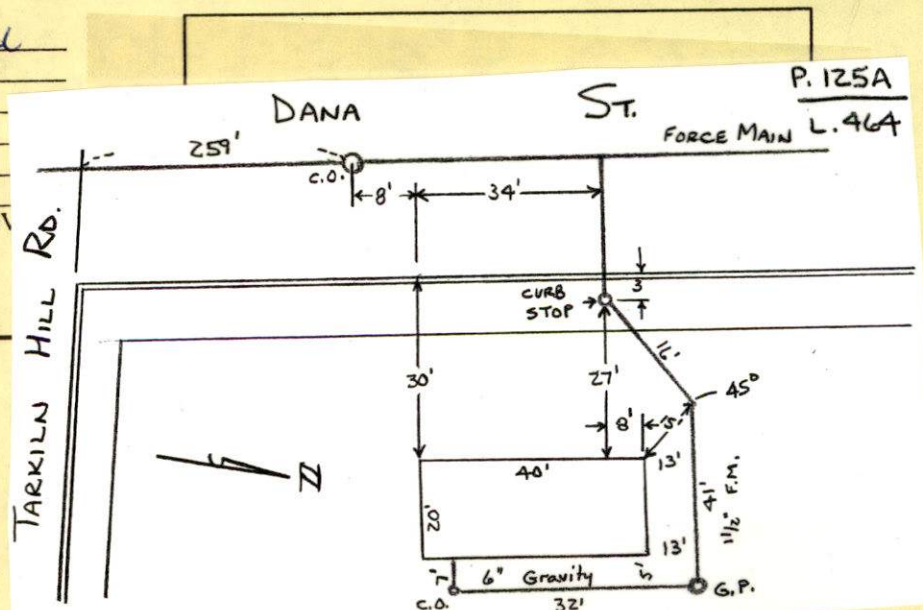

8/11/05 Sent to Sarah - OK 8/12/05

SUNNY 80°

WEDNESDAY

9-14-05

28 DANA ST- SEWER INSPECTION

PERMIT # 23731

CONTRACTOR: FARLAND ENTERPRISES
508-999-2652

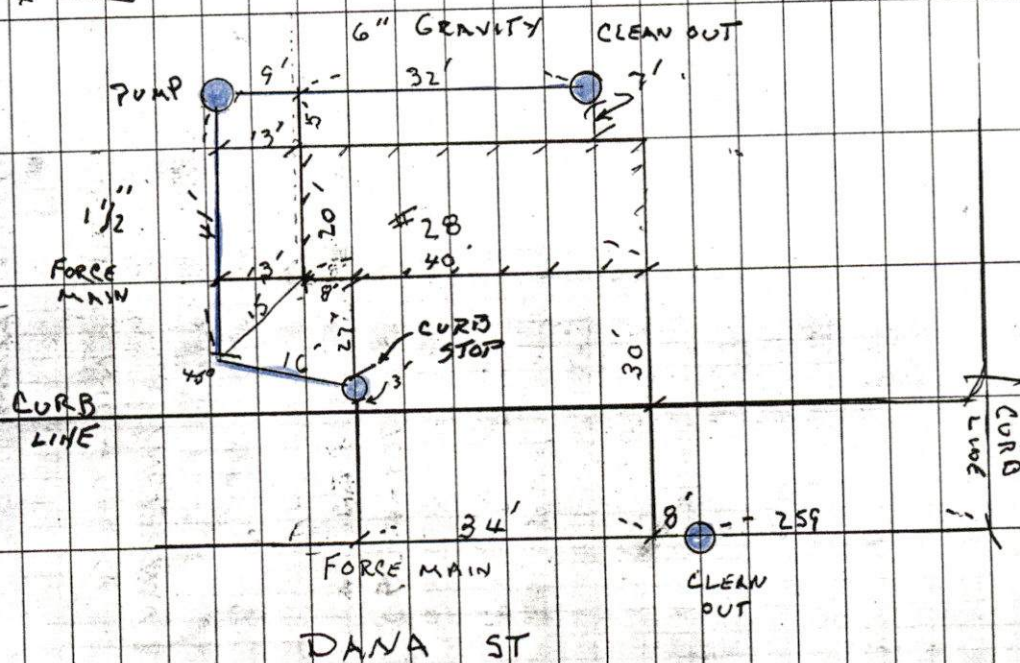

TARKIN HILL ROAD

CURB
LINE

DANA ST



PERMIT NO.
23731

CITY OF NEW BEDFORD
SEWER AND/OR STORM DRAIN PERMIT

DATE 8/11/05

This certifies that permission is granted to

Shela Robitaille 28 Dana St. 508-998-0323
Property Owner Address Tel.

To connect a sewer and/or storm drain located at 28 Dana St.

Assessor's Plot 125A Lot 464, to the sewer and/or storm drain in Dana St. Street

To be laid in accordance with the conditions in this application and the City of New Bedford ordinances.
TYPE OF USE: RESIDENTIAL COMMERCIAL INDUSTRIAL OTHER ZZO GPD

If applicant other than actual property owner, attach Letter of Authorization from Property Owner.

Name..... Tel.....
Mailing Address.....

The Bonded Contractor/Drain Layer authorized to perform this work is:

Franklin Utilities 615 Tarkenton Hill Rd NB 508-995-9997
Name Farland Enterprises Address 32 Gammons Rd. Awshnet, MA Tel. 508-998-2652
Type of Pipe Required: 1 1/2" SDR-21

PERMIT EXPIRES ONE YEAR AFTER DATE OF ISSUE

- Requires separate connections for sewage and storm drain where applicable. Storm water cannot be discharged to a sanitary sewer.
 - All work must be inspected and approved by a D.P.I. inspector before backfilling.
 - If this connection is to be part of a private service shared jointly with other building owners, attach copy of Recorded Joint Maintenance Agreement.
 - Permits can be issued to Industrial and/or Commercial Applicants only upon receipt and approval by the Commissioner of Public Infrastructure of required plans and supplemental information.
 - In addition, a City-issued Industrial User Discharge Permit and/or a Sewer Extension/Connection Permit issued by the Commonwealth of Massachusetts D.E.P. shall be required by the City for Industrial Discharge into the sewer system.
- Industrial User Discharge Permit No..... Date.....

Comm. Mass. Sewer Conn./Ext. Permit No..... Date.....
A Filing and Inspection Fee of \$ 150.-, plus an Entrance Fee of \$..... where applicable, must accompany this application.

Bank# First Citizens Check# 106 Date 8/11/05 Receipt# 5252

Other requirements: Insp. Only - Connect to 2" Force Main, Abandon Septic System
24 hrs. notice for all inspections. Install Grinder Pump + cleanout.

Connection made to Sewer Part of jointly-shared private line YES NO
Storm Drain

Applicant agrees to abide by the above terms, as well as all pertinent ordinances of the City of New Bedford, and such other special rules as the Commissioner of Public Infrastructure and/or City Engineer may deem necessary

Duarte M. Andrade ms Shela Robitaille
Acting City Engineer Signature of Property Owner or Representative

INSPECTOR'S REPORT

INSPECTED BY: _____
DATE: _____
COMMENTS: _____

APPROVED _____ DISAPPROVED _____

SIGNATURE

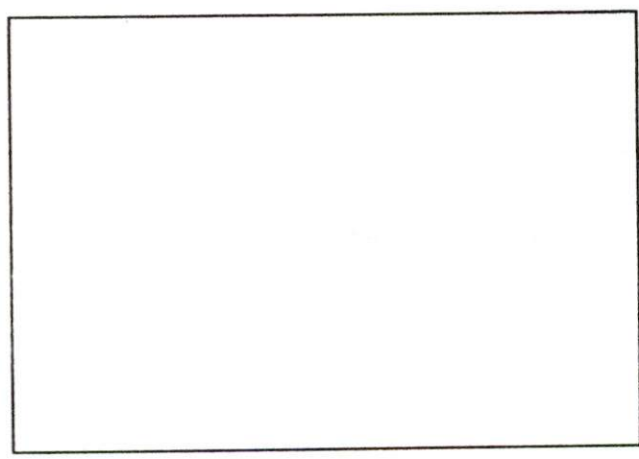

SKETCH PLAN

8/11/05 Sent to Sarah - OK 8/12/05