



PERMIT NO.

CITY OF NEW BEDFORD
SEWER AND/OR STORM DRAIN PERMITDATE 8/10/05

23729

This certifies that permission is granted to

Property Owner Mary Beyer Address 1184 Rockdale Ave Tel. 508 999 1647To connect a sewer and/or storm drain located at 1184 Rockdale AveAssessor's Plot 81 Lot 28, to the sewer and/or storm drain in stub at property line Street Rockdale Ave

To be laid in accordance with the conditions in this application and the City of New Bedford ordinances.

TYPE OF USE: ☒ RESIDENTIAL ☐ COMMERCIAL ☐ INDUSTRIAL ☐ OTHER

220g p.d.

If applicant other than actual property owner, attach Letter of Authorization from Property Owner.

Name Ann Telesmanick Tel. 508 999 1647Mailing Address 445 Rockdale Ave N.B.

The Bonded Contractor/Drain Layer authorized to perform this work is:

Acushnet Trenching Acushnet, MA attached power of attorneyName Acushnet Trenching Address Acushnet, MA Tel. attached power of attorneyType of Pipe Required: SDR 35 PVC

PERMIT EXPIRES ONE YEAR AFTER DATE OF ISSUE

- Requires separate connections for sewage and storm drain where applicable. Storm water cannot be discharged to a sanitary sewer.
- All work must be inspected and approved by a D.P.I. inspector before backfilling.
- If this connection is to be part of a private service shared jointly with other building owners, attach copy of Recorded Joint Maintenance Agreement.
- Permits can be issued to Industrial and/or Commercial Applicants only upon receipt and approval by the Commissioner of Public Infrastructure of required plans and supplemental information.
- In addition, a City-issued Industrial User Discharge Permit and/or a Sewer Extension/Connection Permit issued by the Commonwealth of Massachusetts D.E.P. shall be required by the City for Industrial Discharge into the sewer system.

Industrial User Discharge Permit No. _____ Date _____

Comm. Mass. Sewer Conn./Ext. Permit No. _____ Date _____

A Filing and Inspection Fee of \$150.00 plus an Entrance Fee of \$294.00 where applicable, must accompany this application.

Bank# Bank of America Check# 101 Date 8/10/05 Receipt# 5244Other requirements: Connect to stub, abandon septic system24 hr inspection notice at 508-999-1527Connection made to Sewer Part of jointly-shared private line YES ☐ NO ☒
Storm Drain

Applicant agrees to abide by the above terms, as well as all pertinent ordinances of the City of New Bedford, and such other special rules as the Commissioner of Public Infrastructure and/or City Engineer may deem necessary

Quarte M. Andrade
Acting City EngineerAnn Telesmanick
Signature of Property Owner or Representative

INSPECTOR'S REPORT

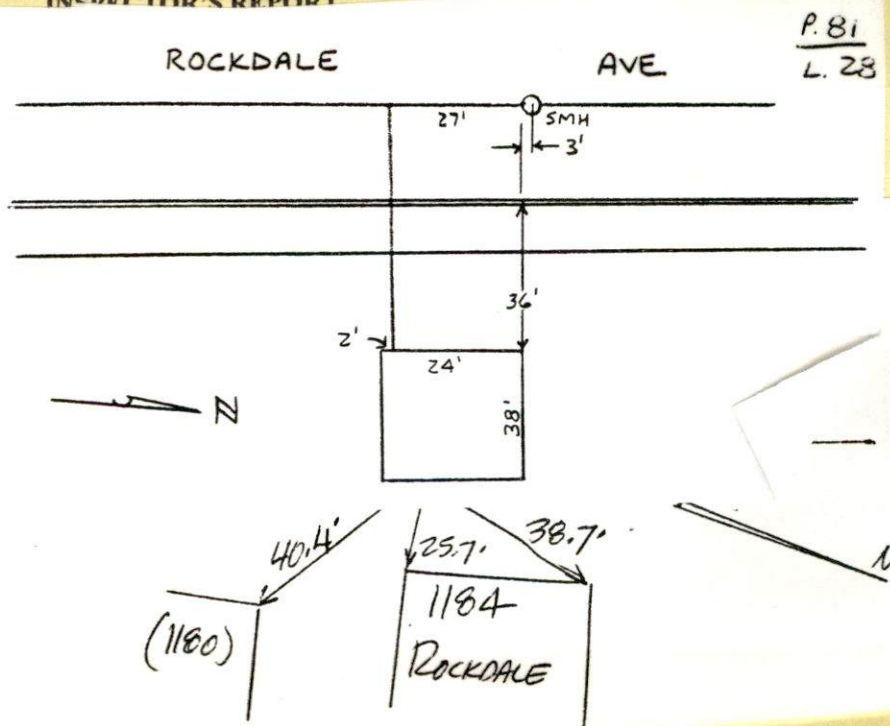
INSPECTED BY: Kevin S. Creed
DATE: 8-31-05
COMMENTS: _____☒ APPROVED ☐ DISAPPROVEDKevin S. Creed
SIGNATURENeeds plotting -
on drain plot
102 B



PERMIT NO.

CITY OF NEW BEDFORD
SEWER AND/OR STORM DRAIN PERMIT

DATE 8/10/05

23729

This certifies that permission is granted to

Mary Beyer 1184 Rockdale Ave. 9/0 508.999.1647
Property Owner Address Tel.

To connect a sewer and/or storm drain located at 1184 Rockdale Ave.

Assessor's Plot 81 Lot 28, to the sewer and/or storm drain in stub at property line Rockdale Ave. Street

To be laid in accordance with the conditions in this application and the City of New Bedford ordinances.

TYPE OF USE: ☒ RESIDENTIAL ☐ COMMERCIAL ☐ INDUSTRIAL ☐ OTHER

220 g.p.d

If applicant other than actual property owner, attach Letter of Authorization from Property Owner.

Name Ann Telesmanick Tel. 508.999.1647

Mailing Address 445 Rockdale Ave. N.B.

The Bonded Contractor/Drain Layer authorized to perform this work is: attached power of

Acushnet Trenching Acushnet, MA attorney

Name Address Tel.

Type of Pipe Required: SDR 35 PVC

PERMIT EXPIRES ONE YEAR AFTER DATE OF ISSUE

- Requires separate connections for sewage and storm drain where applicable. Storm water cannot be discharged to a sanitary sewer.
- All work must be inspected and approved by a D.P.I. inspector before backfilling.
- If this connection is to be part of a private service shared jointly with other building owners, attach copy of Recorded Joint Maintenance Agreement.
- Permits can be issued to Industrial and/or Commercial Applicants only upon receipt and approval by the Commissioner of Public Infrastructure of required plans and supplemental information.
- In addition, a City-issued Industrial User Discharge Permit and/or a Sewer Extension/Connection Permit issued by the Commonwealth of Massachusetts D.E.P. shall be required by the City for Industrial Discharge into the sewer system.

Industrial User Discharge Permit No. _____ Date _____

Comm. Mass. Sewer Conn./Ext. Permit No. _____ Date _____

A Filing and Inspection Fee of \$150.00 plus an Entrance Fee of \$294.00 where applicable, must accompany this application.

Bank# Bank of America Check# 101 Date 8/16/05 Receipt# 5244

Other requirements: Connect to stub, abandon septic system.

24 hr. inspection notice at 508-999-1527

Connection made to Sewer Part of jointly-shared private line YES ☐ NO ☒
Storm Drain

Applicant agrees to abide by the above terms, as well as all pertinent ordinances of the City of New Bedford, and such other special rules as the Commissioner of Public Infrastructure and/or City Engineer may deem necessary

Quate M. Andrade
Acting City Engineer

Ann Telesmanick
Signature of Property Owner or Representative

INSPECTOR'S REPORT

INSPECTED BY: _____

DATE: _____

COMMENTS: _____

APPROVED _____ DISAPPROVED _____

SIGNATURE

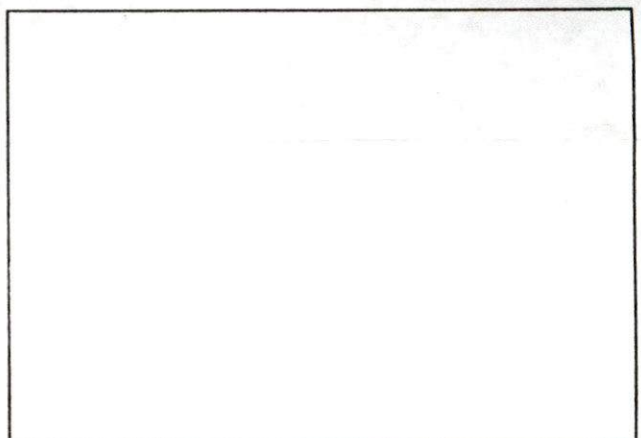

SKETCH PLAN



SEP 8/11/05
OK

PERMIT NO.

CITY OF NEW BEDFORD
SEWER AND/OR STORM DRAIN PERMIT

DATE 8/10/05

23729

This certifies that permission is granted to

Mary Beyer 1184 Rockdale Ave. 508-999-1647
Property Owner Address Tel.

To connect a sewer and/or storm drain located at 1184 Rockdale Ave.

Assessor's Plot 81 Lot 20, to the sewer and/or storm drain in stub at property line Street

To be laid in accordance with the conditions in this application and the City of New Bedford ordinances.

TYPE OF USE: ☒ RESIDENTIAL ☐ COMMERCIAL ☐ INDUSTRIAL ☐ OTHER

220 gpd.

If applicant other than actual property owner, attach Letter of Authorization from Property Owner.

Name Ann Telesmanjak Tel. 508-999-1647
Mailing Address 445 Rockdale Ave. N.B.
The Bonded Contractor/Drain Layer authorized to perform this work is:
Acushnet Trenching Acushnet, MA attached power of attorney
Name Address Tel.
Type of Pipe Required: SDR 35 PVC

PERMIT EXPIRES ONE YEAR AFTER DATE OF ISSUE

- Requires separate connections for sewage and storm drain where applicable. Storm water cannot be discharged to a sanitary sewer.
- All work must be inspected and approved by a D.P.I. inspector before backfilling.
- If this connection is to be part of a private service shared jointly with other building owners, attach copy of Recorded Joint Maintenance Agreement.
- Permits can be issued to Industrial and/or Commercial Applicants only upon receipt and approval by the Commissioner of Public Infrastructure of required plans and supplemental information.
- In addition, a City-issued Industrial User Discharge Permit and/or a Sewer Extension/Connection Permit issued by the Commonwealth of Massachusetts D.E.P. shall be required by the City for Industrial Discharge into the sewer system.

Industrial User Discharge Permit No. Date

Comm. Mass. Sewer Conn./Ext. Permit No. Date

A Filing and Inspection Fee of \$150.00 plus an Entrance Fee of \$294.00 where applicable, must accompany this application.

Bank# Check# Date Receipt#

Other requirements:

24 hr inspection notice at 508-999-1527

Connection made to Sewer Part of jointly-shared private line YES ☒ NO
Storm Drain

Applicant agrees to abide by the above terms, as well as all pertinent ordinances of the City of New Bedford, and such other special rules as the Commissioner of Public Infrastructure and/or City Engineer may deem necessary

Quate M. Andrada Jr.
Acting City Engineer

[Signature]
Signature of Property Owner or Representative

INSPECTOR'S REPORT

INSPECTED BY: _____
DATE: _____
COMMENTS: _____

owner notified 8/11

Durable Power of Attorney

I, **Mary Beyer** of New Bedford, Bristol County, Massachusetts, hereby appoint **Ann M. Telesmanick** of New Bedford, Massachusetts my true and lawful attorney-in-fact for me and in my name and stead, to do the following:

To sell, transfer, assign, deliver and convey any and all of my property, real and personal and in connection therewith to sign, seal, execute and deliver deeds, bills of sale, stock powers and any other documents necessary or convenient to accomplish such sale, transfer, assignment or conveyance; and no purchaser, transferee or assignee shall be bound to see to the application of the proceeds;

To receive endorse, collect, negotiate and deposit checks payable to my order, including Social Security checks and other checks drawn on the treasurer of the United States, and to give full discharge for the same, and to draw checks and withdrawal orders on any checking or savings account or certificate standing in my name;

To collect any and all claims and demands of every nature and description which I may now or hereafter have and to prosecute and defend any lawsuits involving me or my property;

To adjust by compromise or arbitration any claims in my favor or against me;

To be my substitute and proxy to vote my shares of stock to any corporation at any meeting of shareholders;

To execute and file any and all income and other tax returns and declarations of estimated tax required to be filed by me, to receive any tax refund due me, to receive any communications with respect to any tax to appear for me and represent me before the United States Treasury Department and any state or municipal or other agency in connection with any matter involving federal, state, or local taxes;

To enter any safe deposit box standing in my name alone or jointly with any other person, to remove any and all of the content thereof, and to close any such box;

To decline or resign any trusteeship or other fiduciary position;

I hereby give said attorney-in-fact authority and power to do everything whatsoever requisite or necessary to accomplish the foregoing, as fully as I could or might do if personally present, and ratify and confirm all that said attorney-in-fact shall lawfully do by virtue thereof.

My said attorney-in-fact may appoint and revoke the appointment of one or more substitutes under this power.

In witness whereof, I have hereunto set my hand and seal this 12TH day of April, 2005

Mary Beyer
Mary Beyer

COMMONWEALTH OF MASSCHUSETTS 2005
BRISTOL, ss.

Mary Beyer personally appeared before me, and proved her identification through satisfactory evidence, which were KNOWN TO ME and acknowledged she signed the foregoing instrument voluntarily for its stated purpose on this 12TH day of April, 2005.

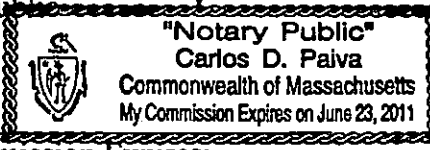
Carlos D. Paiva
Notary Public

"Notary Public"
Carlos D. Paiva
Commonwealth of Massachusetts
My Commission Expires on June 23, 2011
My Commission Expires:

ACCEPTANCE OF APPOINTMENT

The undersigned accepts appointment as attorney-in-fact for the above-named principal and agrees to exercise the power herein granted solely for the benefit of said principal.

Ann M. Telesmanick
Ann M. Telesmanick

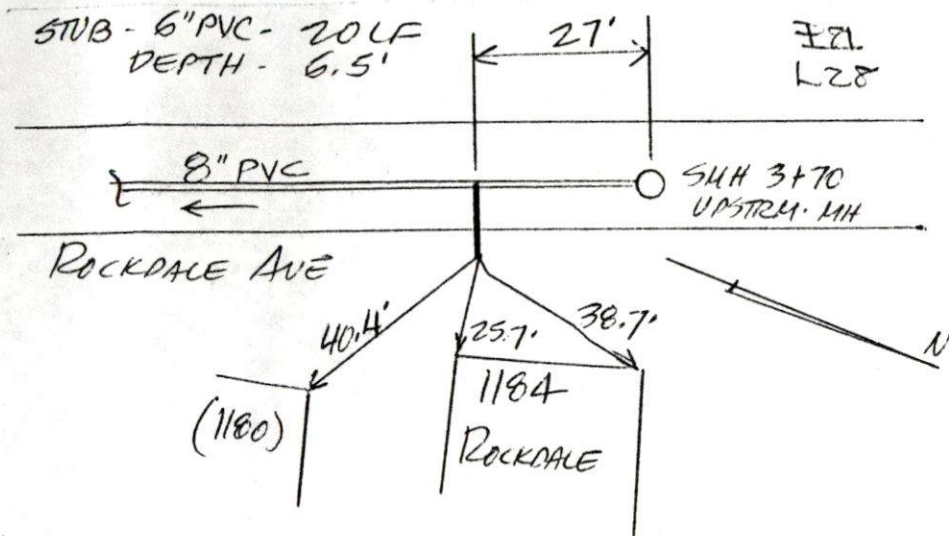
4-12-05
Dated



\$ 14.70 a foot
x 20 feet

\$ 294.00

+ 150.00 permit

\$ 444.00

508-999-6178

Ralph & Mary
Bayer

2342-2001

3" PVC
24 L.F.

1181

8" S

1184

1180

1174

1173

POTTER

8" S

445

439

1182

Rockdale



POTTER ST

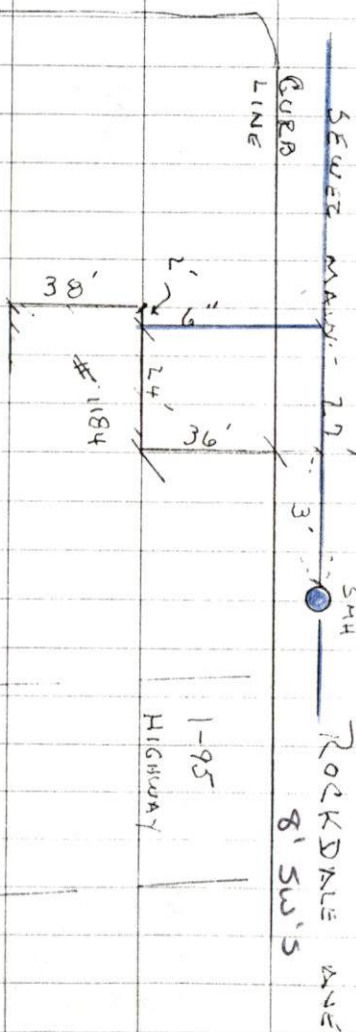

8-31-05

SUNNY TS^o
WEDNESDAY

#1184 ROCKDALE AVE - SEWER
INSPECTION

PERMIT # 23729

CONTRACTOR - ACUSHNET
TRENCHING
#508-999-1647