



PERMIT NO.

23728

CITY OF NEW BEDFORD
SEWER AND/OR STORM DRAIN PERMIT

DATE 8/9/05

This certifies that permission is granted to

Faith LaBrie 1041 Sassaguin Ave NB 508-995-2182
Property Owner Address Tel.

To connect a sewer and/or storm drain located at stub at property line

Assessor's Plot 136A Lot 240, to the sewer and/or storm drain in 8" sewer in Sassaguin Ave Street

To be laid in accordance with the conditions in this application and the City of New Bedford ordinances.

TYPE OF USE: ☒ RESIDENTIAL ☐ COMMERCIAL ☐ INDUSTRIAL ☐ OTHER 330 gpd

If applicant other than actual property owner, attach Letter of Authorization from Property Owner.

Name Peter Crane (Crane Modular) Tel 508-965-1798

Mailing Address 93 Sangbird Dr Dartmouth

The Bonded Contractor/Drain Layer authorized to perform this work is:

Menard Bros 307 County Rd Wareham 508-995-4022

Name Address Tel.

Type of Pipe Required: SDR 35 PVC

PERMIT EXPIRES ONE YEAR AFTER DATE OF ISSUE

- Requires separate connections for sewage and storm drain where applicable. Storm water cannot be discharged to a sanitary sewer.
- All work must be inspected and approved by a D.P.I. inspector before backfilling.
- If this connection is to be part of a private service shared jointly with other building owners, attach copy of Recorded Joint Maintenance Agreement.
- Permits can be issued to Industrial and/or Commercial Applicants only upon receipt and approval by the Commissioner of Public Infrastructure of required plans and supplemental information.
- In addition, a City-issued Industrial User Discharge Permit and/or a Sewer Extension/Connection Permit issued by the Commonwealth of Massachusetts D.E.P. shall be required by the City for Industrial Discharge into the sewer system.

Industrial User Discharge Permit No. Date.

Comm. Mass. Sewer Conn./Ext. Permit No. Date.

A Filing and Inspection Fee of \$150.00 plus an Entrance Fee of \$240.00 where applicable, must accompany this application.

Bank# First Fed Check# 1133 Date 8/10/05 Receipt# 5241

Other requirements: 24 hr inspection at 508-979-1527, Connect to stub at Prop Line, Abandon septic system

Connection made to ☒ Sewer ☐ Storm Drain Part of jointly-shared private line YES ☐ NO

Applicant agrees to abide by the above terms, as well as all pertinent ordinances of the City of New Bedford, and such other special rules as the Commissioner of Public Infrastructure and/or City Engineer may deem necessary

Quante M. Andriade Acting City Engineer Signature of Property Owner or Representative

INSPECTOR'S REPORT

INSPECTED BY: DATE: COMMENTS:

APPROVED DIS/

SIGNATURE

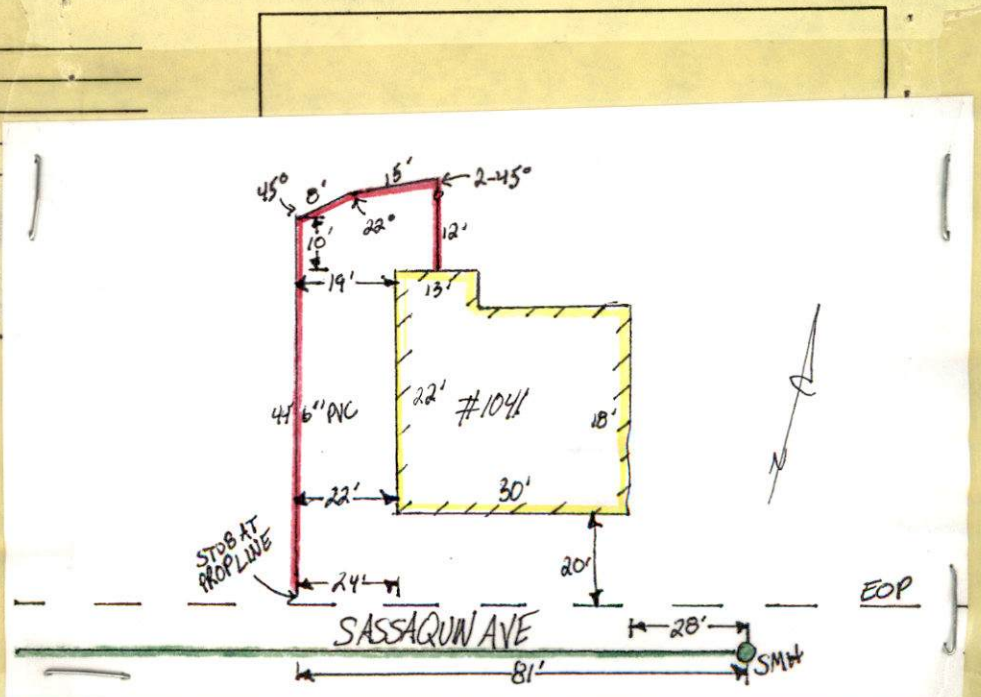



PERMIT NO.

23728

CITY OF NEW BEDFORD
SEWER AND/OR STORM DRAIN PERMIT

DATE 8/9/05

This certifies that permission is granted to

Faith LaBrie.....1041 Sassaguin Ave. N.B. 508-995-2182
Property Owner Address Tel.

To connect a sewer and/or storm drain located at stub at property line

Assessor's Plot 136A Lot 240, to the sewer and/or storm drain in 8" sewer in Sassaguin Ave.

To be laid in accordance with the conditions in this application and the City of New Bedford ordinances.

TYPE OF USE: ☒ RESIDENTIAL ☐ COMMERCIAL ☐ INDUSTRIAL ☐ OTHER 330 gpd

If applicant other than actual property owner, attach Letter of Authorization from Property Owner.

Name Peter Crane (Crane Modular) Tel. 508-965-1798

Mailing Address 93 Songbird Dr. Dartmouth

The Bonded Contractor/Drain Layer authorized to perform this work is:

Menard Bros. 307 County Rd. Wareham 508-995-4022
Name Address Tel.

Type of Pipe Required: SDR 35 PVC

PERMIT EXPIRES ONE YEAR AFTER DATE OF ISSUE

- Requires separate connections for sewage and storm drain where applicable. Storm water cannot be discharged to a sanitary sewer.
- All work must be inspected and approved by a D.P.I. inspector before backfilling.
- If this connection is to be part of a private service shared jointly with other building owners, attach copy of Recorded Joint Maintenance Agreement.
- Permits can be issued to Industrial and/or Commercial Applicants only upon receipt and approval by the Commissioner of Public Infrastructure of required plans and supplemental information.
- In addition, a City-issued Industrial User Discharge Permit and/or a Sewer Extension/Connection Permit issued by the Commonwealth of Massachusetts D.E.P. shall be required by the City for Industrial Discharge into the sewer system.

Industrial User Discharge Permit No. Date

Comm. Mass. Sewer Conn./Ext. Permit No. Date

A Filing and Inspection Fee of \$150.00 plus an Entrance Fee of \$240.00 where applicable, must accompany this application.

Bank# First Fed Check# 1133 Date 8/10/05 Receipt# 5241

Other requirements: 24 hr. inspection at 508-979-1527, Connect to stub at Prop Line, Abandon septic system

Connection made to ☒ Sewer ☐ Storm Drain Part of jointly-shared private line YES ☐ NO

Applicant agrees to abide by the above terms, as well as all pertinent ordinances of the City of New Bedford, and such other special rules as the Commissioner of Public Infrastructure and/or City Engineer may deem necessary

Duarte M. Andrade / mn
Acting City Engineer

Signature of Property Owner or Representative

INSPECTOR'S REPORT

INSPECTED BY: _____

DATE: _____

COMMENTS: _____

APPROVED

DISAPPROVED

SIGNATURE

SKETCH PLAN



CITY OF NEW BEDFORD MASSACHUSETTS

D.P.I. -Engineering Division, Rm. 303
133 William Street
New Bedford, Ma. 02740

Ronald Labelle
Commissioner

Tel: 508-979-1527

Duarte M. Andrade,
Acting City Engineer

Fax: 508-961-3043

To Whom It May Concern:

I Faith F. LaBrie, 1041 Sassaguin Ave., being
(Name) (Mailing Address)

Owner of property located at 1041 Sassaguin Ave.

Plot _____, Lot _____, hereby agree to allow Peter Crane
(Name)

89 Songbird Dr. Dartmouth, to act on my behalf including affixing my
(Mailing Address)

signature in securing permit for:

☒ Sewer/Drain Service Permits
☒ Water Service Permits
☐ Driveway Installation Permits
☐ Sidewalk Installation Permits

I further agree to conform to, and abide by, All City rules and ask regulations applicable to the permit (s) being applied for:

Name Faith F. LaBrie
Signature

1041 Sassaguin Ave.
Address

8/8/05
Date

508-995-2182
Telephone number

DRAIN NO. ———

OWNER ———

- ① MEASURE FRONT OF HOUSE, DISTANCE TO LOT LINE.
- ② MEASURE FROM COR. OF HOUSE TO DRAIN, DISTANCE WHERE DRAIN CROSSES PROPERTY LINE, ENTERS SEWER.
- ③ LENGTH OF DRAIN FROM FRONT PROP. LINE TO HOUSE.
- ④ SHOW NORTH ARROW.

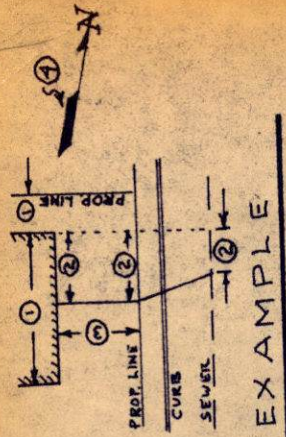

6/1/75

1041 Sass. Ave.

Trid off from 1042 Sass. Ave.

NE. 78.8 NW 66

PROP. LINE

CURB LINE (IF ANY)

SEWER

24'