



PERMIT NO.

23727

CITY OF NEW BEDFORD  
SEWER AND/OR STORM DRAIN PERMITDATE 8/5/05  
EXP. 8/5/06

This certifies that permission is granted to

John Pereira, Trs.  
Field Stone Terrace

24

Jocelyn St.

NB, MA

508-998-2969

Property Owner

Address

#3300

Tel.

To connect a sewer and/or storm drain located at Acushnet Ave. (ES) 75' N x Sunset Way

Assessor's Plot 132-I Lot 58, to the sewer and/or storm drain in Acushnet Ave Street

To be laid in accordance with the conditions in this application and the City of New Bedford ordinances.

TYPE OF USE: RESIDENTIAL UNITS COMMERCIAL INDUSTRIAL OTHER

36 unit  
2 bdrm. ea.

If applicant other than actual property owner, attach Letter of Authorization from Property Owner.

Name Tel.

Mailing Address

The Bonded Contractor/Drain Layer authorized to perform this work is:

RJ Canessa

PO Box 51643

NB, MA

508-763-4827

Name

Address

Tel.

Type of Pipe Required: PVC SDR-35

## PERMIT EXPIRES ONE YEAR AFTER DATE OF ISSUE

- Requires separate connections for sewage and storm drain where applicable. Storm water cannot be discharged to a sanitary sewer.
- All work must be inspected and approved by a D.P.I. inspector before backfilling.
- If this connection is to be part of a private service shared jointly with other building owners, attach copy of Recorded Joint Maintenance Agreement.
- Permits can be issued to Industrial and/or Commercial Applicants only upon receipt and approval by the Commissioner of Public Infrastructure of required plans and supplemental information.
- In addition, a City-issued Industrial User Discharge Permit and/or a Sewer Extension/Connection Permit issued by the Commonwealth of Massachusetts D.E.P. shall be required by the City for Industrial Discharge into the sewer system.

Industrial User Discharge Permit No. Date

Comm. Mass. Sewer Conn./Ext. Permit No. Date

A Filing and Inspection Fee of \$150.00, plus an Entrance Fee of \$ where applicable, must accompany this application.

Bank# Bristol County S.B. Check# 1015 Date 8/5/05 Receipt# 5234

Other requirements: Insp. Only. Connect to 10" Sewer. Install 8" Sewer Service, 24 hrs. notice for all inspections, flowable fill in all trenches

Connection made to Sewer Part of jointly-shared private line YES NO  
Storm Drain

Applicant agrees to abide by the above terms, as well as all pertinent ordinances of the City of New Bedford, and such other special rules as the Commissioner of Public Infrastructure and/or City Engineer may deem necessary

Duane M. Andrade MS  
Acting City Engineer

Signature of Property Owner or Representative

## INSPECTOR'S REPORT

INSPECTED BY: KEVIN CORNELL

DATE: 9-7-06

COMMENTS:

APPROVED

DISAPPROVED

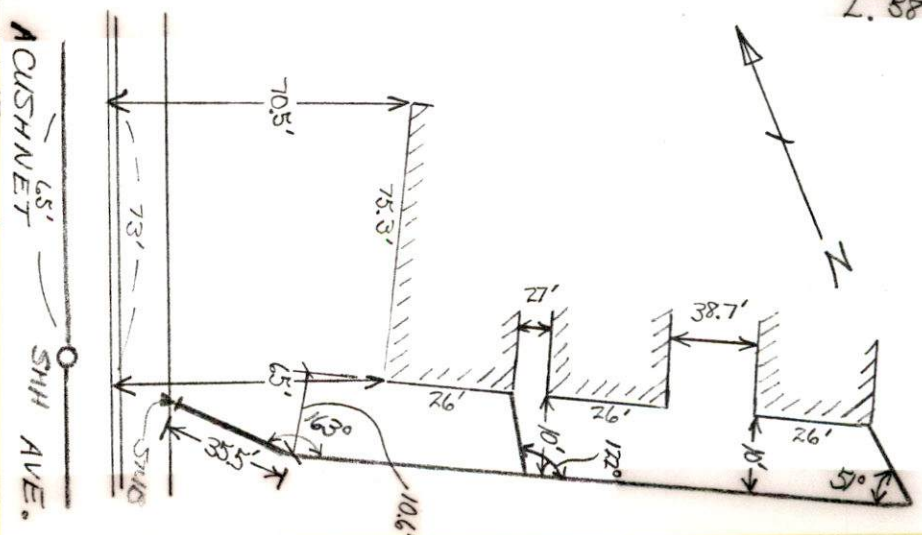
Kevin J Cornell  
SIGNATURE



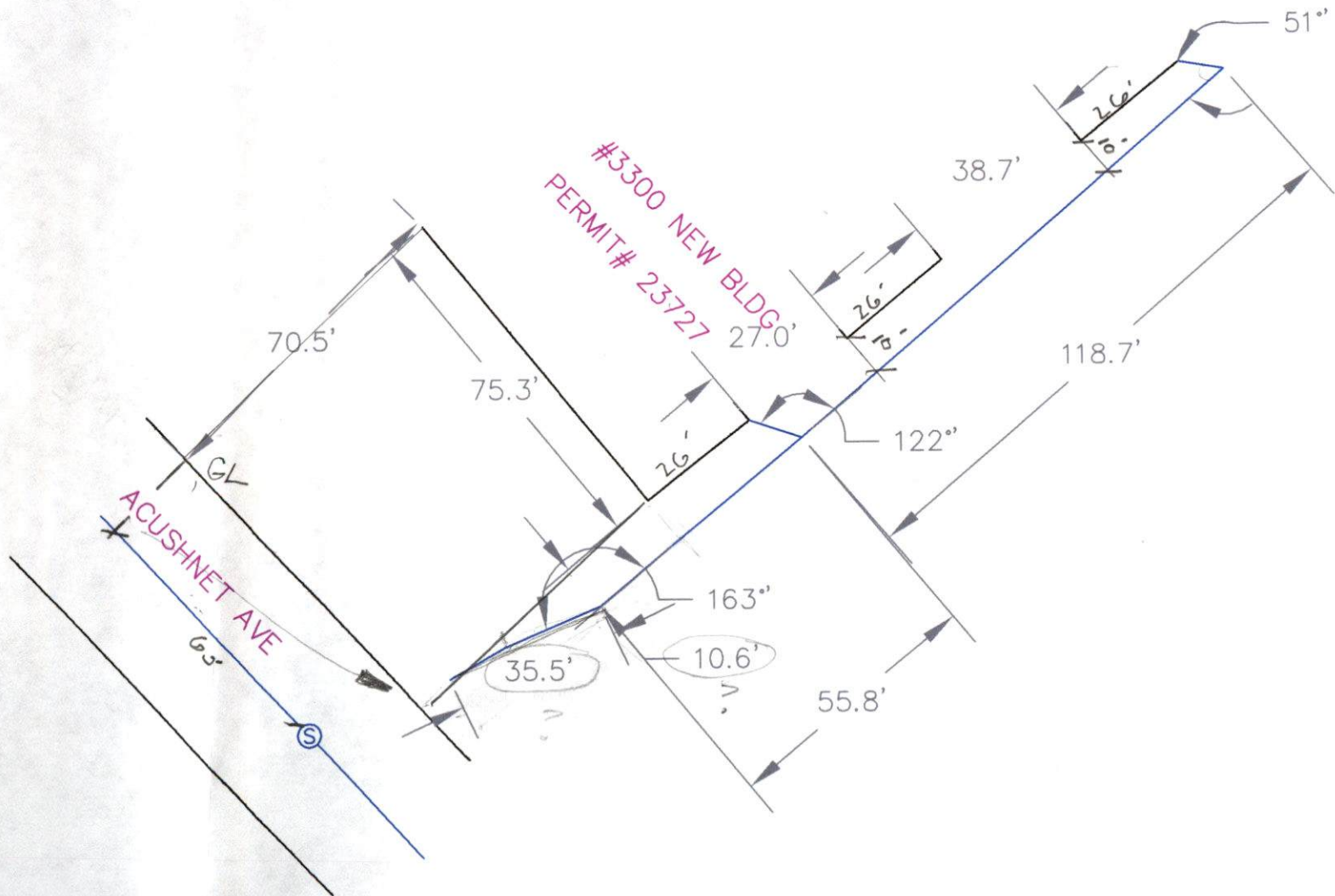
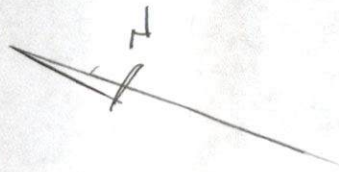



PERMIT NO.

CITY OF NEW BEDFORD  
SEWER AND/OR STORM DRAIN PERMIT

DATE 8/5/05

EXP. 8/5/06

11/30/06 MA

**23727**

This certifies that permission is granted to

John Pereira, Trs.

Field Stone Terrace

24

Jocelyn St.

NB, MA

508-998-2969

Property Owner

Address

# 3300

Tel.

To connect a sewer and/or storm drain located at Acushnet Ave. (E) 75' N x Sunset Way

Assessor's Plot 132-I Lot 58, to the sewer and/or storm drain in Acushnet Ave. Street

To be laid in accordance with the conditions in this application and the City of New Bedford ordinances.

TYPE OF USE: RESIDENTIAL UNITS COMMERCIAL INDUSTRIAL OTHER

36 unit  
2 bdrm. ea.

If applicant other than actual property owner, attach Letter of Authorization from Property Owner.

Name

Tel.

Mailing Address

The Bonded Contractor/Drain Layer authorized to perform this work is:

R.J. Canessa

PO Box

51643

NB, MA

508-763-4827

Name

Address

Tel.

Type of Pipe Required: PVC SDR-35

**PERMIT EXPIRES ONE YEAR AFTER DATE OF ISSUE**

- Requires separate connections for sewage and storm drain where applicable. Storm water cannot be discharged to a sanitary sewer.
  - All work must be inspected and approved by a D.P.I. inspector before backfilling.
  - If this connection is to be part of a private service shared jointly with other building owners, attach copy of Recorded Joint Maintenance Agreement.
  - Permits can be issued to Industrial and/or Commercial Applicants only upon receipt and approval by the Commissioner of Public Infrastructure of required plans and supplemental information.
  - In addition, a City-issued Industrial User Discharge Permit and/or a Sewer Extension/Connection Permit issued by the Commonwealth of Massachusetts D.E.P. shall be required by the City for Industrial Discharge into the sewer system.
- Industrial User Discharge Permit No. .... Date .....

Comm. Mass. Sewer Conn./Ext. Permit No. .... Date .....

A Filing and Inspection Fee of \$ 150, plus an Entrance Fee of \$ ..... where applicable, must accompany this application.

Bank# Bristol County S.B. Check# 1015 Date 8/5/05 Receipt# 5234

Other requirements: Insp. Only. Connect to 10" Sewer, Install 8" Sewer Service, 24 hrs. notice for all inspections, flowable fill in all trenches.

Connection made to Sewer Part of jointly-shared private line YES NO  
Storm Drain

Applicant agrees to abide by the above terms, as well as all pertinent ordinances of the City of New Bedford, and such other special rules as the Commissioner of Public Infrastructure and/or City Engineer may deem necessary

Duarte M. Andrade MS

Acting City Engineer

[Signature]  
Signature of Property Owner or Representative

**INSPECTOR'S REPORT**

INSPECTED BY: \_\_\_\_\_

DATE: \_\_\_\_\_

COMMENTS: \_\_\_\_\_

\_\_\_\_\_

\_\_\_\_\_

APPROVED

DISAPPROVED

**SIGNATURE**

**SKETCH PLAN**



# PHONE CALL

FOR Duarte DATE 8/16/06 TIME 9:15 P.M.

M John Perreia

OF \_\_\_\_\_

PHONE EXTENDED TO 11-30-06

MESSAGE Can he have his sewer

+ water permits extended. They

expired 8/5/06.? S# 23727

Mich S. W# 33163

SIGNED

**Universal** 48003

P PHONED  
RETURNED  
YOUR CALL  
PLEASE CALL  
WILL CALL  
AGAIN  
CAME TO  
SEE YOU  
WANTS TO  
SEE YOU