



PERMIT NO.

23726

CITY OF NEW BEDFORD
SEWER AND/OR STORM DRAIN PERMIT

DATE 8/4/05

This certifies that permission is granted to

Mark Howland 15 Mahawk Ave. Freetown, MA. 508-763-5253
Property Owner Address Tel.

To connect a sewer and/or storm drain located at 24" sewer on Meadow St.

Assessor's Plot 137 Lot 39, to the sewer and/or storm drain in Meadow St. Street

To be laid in accordance with the conditions in this application and the City of New Bedford ordinances.

TYPE OF USE: ☒ RESIDENTIAL ☐ COMMERCIAL ☐ INDUSTRIAL ☐ OTHER

If applicant other than actual property owner, attach Letter of Authorization from Property Owner.

Name Thomas Alfres Tel. 508-965-5303

Mailing Address 414 Tarklin Hill Rd. N.B.

The Bonded Contractor/Drain Layer authorized to perform this work is:

R. Conessa, Inc. P.O. Box 51643 N.B. 508-763-4827

Name Address Tel.

Type of Pipe Required: SDR 35 PVC

PERMIT EXPIRES ONE YEAR AFTER DATE OF ISSUE

easement attached

- Requires separate connections for sewage and storm drain where applicable. Storm water cannot be discharged to a sanitary sewer.
 - All work must be inspected and approved by a D.P.I. inspector before backfilling.
 - If this connection is to be part of a private service shared jointly with other building owners, attach copy of Recorded Joint Maintenance Agreement.
 - Permits can be issued to Industrial and/or Commercial Applicants only upon receipt and approval by the Commissioner of Public Infrastructure of required plans and supplemental information.
 - In addition, a City-issued Industrial User Discharge Permit and/or a Sewer Extension/Connection Permit issued by the Commonwealth of Massachusetts D.E.P. shall be required by the City for Industrial Discharge into the sewer system.
- Industrial User Discharge Permit No. Date

Comm. Mass. Sewer Conn./Ext. Permit No. Date

A Filing and Inspection Fee of \$150., plus an Entrance Fee of \$., where applicable, must accompany this application.

Bank# Bank of Fall River Check# 3328 Date 8/5/05 Receipt# 5235

Other requirements: 24 hr. inspection notice 508-979-1527. Sewer to be
relayed from house to drain via easement. Permit is temporarilyConnection made to ☒ Sewer ☐ Storm Drain Part of jointly-shared private line YES ☐ NO ☒ approved but a copy of easement must be submitted to Engineer

Applicant agrees to abide by the above terms, as well as all pertinent ordinances of the City of New Bedford, and such other special rules as the Commissioner of Public Infrastructure and/or City Engineer may deem necessary

Duante M. Andrade/
Acting City EngineerThomas M. Alfres P.O.
Signature of Property Owner or Representative

INSPECTOR'S REPORT

INSPECTED BY: KEVIN CORNELL

DATE: 10-3-2005

COMMENTS:

APPROVED

DISAP

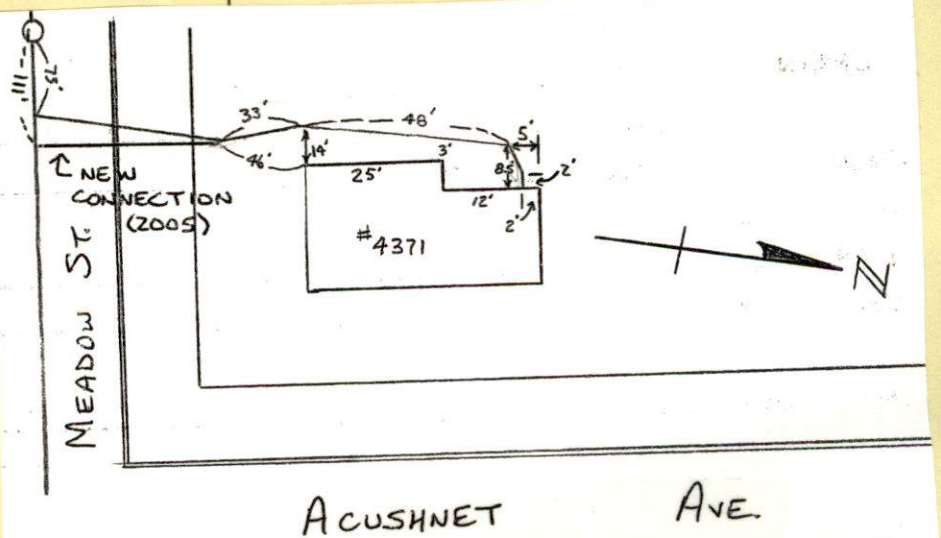
Kevin S. Cornell
SIGNATURE

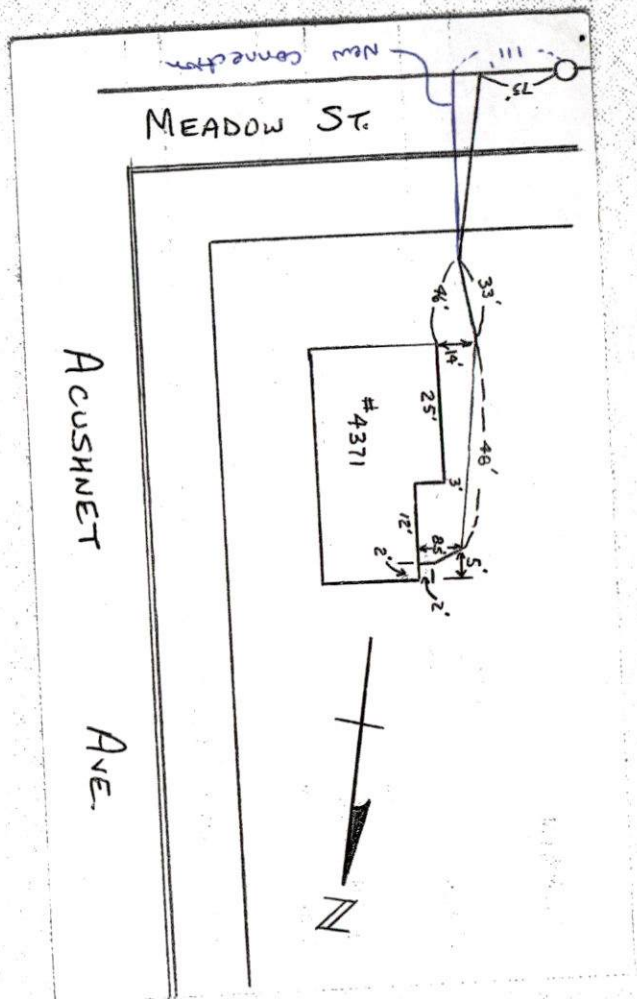



PERMIT NO.

23726

CITY OF NEW BEDFORD
SEWER AND/OR STORM DRAIN PERMIT

DATE 8/4/05

This certifies that permission is granted to

Mark Howland 15 Mohawk Ave. Freetown MA 508-763-5253
Property Owner Address Tel.

To connect a sewer and/or storm drain located at 4371 Acushnet Ave. 24" sewer on Meadow St.

Assessor's Plot 137 Lot 39, to the sewer and/or storm drain in Meadow St. Street

To be laid in accordance with the conditions in this application and the City of New Bedford ordinances.

TYPE OF USE: ☒ RESIDENTIAL ☐ COMMERCIAL ☐ INDUSTRIAL ☐ OTHER

If applicant other than actual property owner, attach Letter of Authorization from Property Owner.

Name Thomas Alfres Tel. 508-9655303

Mailing Address 414 Tarklin Hill Rd. N.B.

The Bonded Contractor/Drain Layer authorized to perform this work is:

R. Canessa Exc. P.O. Box 51643 N.B. 508-763-4827

Name Address Tel.

Type of Pipe Required: SDR 35 PVC

PERMIT EXPIRES ONE YEAR AFTER DATE OF ISSUE

easement attached

- Requires separate connections for sewage and storm drain where applicable. Storm water cannot be discharged to a sanitary sewer.
 - All work must be inspected and approved by a D.P.I. inspector before backfilling.
 - If this connection is to be part of a private service shared jointly with other building owners, attach copy of Recorded Joint Maintenance Agreement.
 - Permits can be issued to Industrial and/or Commercial Applicants only upon receipt and approval by the Commissioner of Public Infrastructure of required plans and supplemental information.
 - In addition, a City-issued Industrial User Discharge Permit and/or a Sewer Extension/Connection Permit issued by the Commonwealth of Massachusetts D.E.P. shall be required by the City for Industrial Discharge into the sewer system.
- Industrial User Discharge Permit No. Date

Comm. Mass. Sewer Conn./Ext. Permit No. Date

A Filing and Inspection Fee of \$150., plus an Entrance Fee of \$ where applicable, must accompany this application.

Bank# Bank of Fall River Check# 3328 Date 8/5/05 Receipt# 5235

Other requirements: 24 hr. inspection notice 508-979-1527. Sewer to be relayed from house to drain via easement. Permit is temporarily approved but a copy of easement must be submitted to Engineer

Connection made to ☒ Sewer ☐ Storm Drain Part of jointly-shared private line YES ☐ NO

Applicant agrees to abide by the above terms, as well as all pertinent ordinances of the City of New Bedford, and such other special rules as the Commissioner of Public Infrastructure and/or City Engineer may deem necessary Dep

Duante M. Andrade / mn
Acting City EngineerThomas M. Alfres R.P.
Signature of Property Owner or Representative

INSPECTOR'S REPORT

INSPECTED BY: _____
DATE: _____
COMMENTS: _____

APPROVED

DISAPPROVED

SIGNATURE

SKETCH PLAN

MASSACHUSETTS QUITCLAIM DEED

I, William A. Krause of 48 Lantern Lane, Acushnet, Massachusetts 02743

for consideration paid, and in full consideration of ONE HUNDRED THIRTY-NINE THOUSAND NINE HUNDRED AND 00/100 Dollars (U.S. \$139,900.00)

grant to Jose F. DaCosta , Individually, of 163 Belleville Road, New Bedford, Massachusetts 02745

with *quitclaim covenants* the following property in New Bedford, Bristol County, Massachusetts.

Being Lot C on a "Plan of Land Situated in New Bedford, MA Surveyed for Norah Kuechler, September 21, 2004, Scale: 1" = 20'" said plan recorded with the Bristol County S. D. Registry of Deeds in Plan Book 155, Page 8.

Subject to an easement shown on the above mentioned Plan.

Being a portion of the premises conveyed in deed dated November 19, 2004 and recorded with the Bristol County S.D. Registry of Deeds in Book 7282, Page 35.

Witness my hands and seals this 13th day of June, 2005.



William A. Krause

COMMONWEALTH OF MASSACHUSETTS

Bristol, ss.

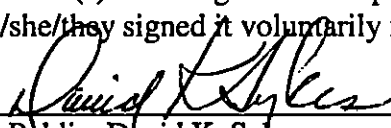
On this 13th day of June, 2005, before me, the undersigned notary public, personally appeared William A. Krause , proved to me through satisfactory evidence of identification, which was/were [] Mass. driver's license(s) or [] _____, to be the person(s) whose name(s) is/are signed on the preceding or attached document, and acknowledged to me that he/she/they signed it voluntarily for its stated purpose.

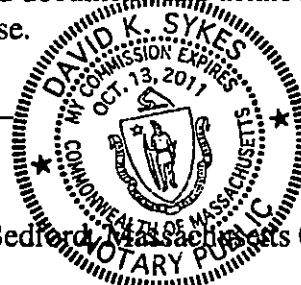
Notary Public: David K. Sykes
My Commission Expires 10/13/2011



PROPERTY ADDRESS: Lot C Meadow Street New Bedford, Massachusetts 02745

Mail to: Mr. Jose F. DaCosta, 163 Belleville Road, New Bedford, MA 02745

12/02/04 13-29
PLAN RECORDED
REGISTERED
155-8

FOR REGISTRY USE ONLY

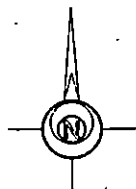

PLAT 137 LOT 40
NOW ON FORMERLY
MAURICE L. ST. LAURENT

PLAT 137 LOT 72
NOW ON FORMERLY
BRIAN J. CABRAL
&
KOMBERELY A. YOUNG

PLAT 137 LOT 227
NOW ON FORMERLY
BRIAN J. CABRAL
&
KOMBERELY A. YOUNG

PLAT 137 LOT 77
NOW ON FORMERLY
CLIFTON H. HATHAWAY
&
MARY T. HATHAWAY

LOT "B"
9,926 sq.ft. (0.227 acres)

LOT "C"
5,943 sq.ft. (0.205 acres)

LOT "A"
10,410 sq.ft. (0.238 acres)

LOT "D"
5,408 sq.ft. (0.124 acres)

MEADOW STREET
30' WIDE

KRAUSE TO
HOWLAND
JULY, 2005

PLAN OF LAND SITUATED IN
NEW BEDFORD, MA
SURVEYED FOR
NORAH KUECHLER
SEPTEMBER 21, 2004 SCALE: 1"= 20'

0 10 20 30 40 50 60
SCALE IN FEET

EARLE O. PHILLIPS, JR.
REGISTERED PROFESSIONAL LAND SURVEYOR
203 BELLEVILLE ROAD
NEW BEDFORD, MA 02745
508-996-5630

JOB 2001063

NEW BEDFORD PLANNING BOARD APPROVAL UNDER THE
SUBDIVISION CONTROL LAW IS NOT REQUIRED.

CITY PLANNER *David R. Gandy*
DATE: *10/2/04*

NO DETERMINATION AS TO COMPLIANCE WITH THE NEW
BEDFORD ZONING BY-LAWS IS MADE, INTENDED OR
IMPLIED AS A RESULT OF THIS ENGAGEMENT.

"I CERTIFY THAT THIS PLAN CONFORMS WITH THE
RULES AND REGULATIONS OF THE REGISTERS OF DEEDS
OF THE COMMONWEALTH OF MASSACHUSETTS."
Earle O. Phillips, Jr.
PREPARED BY



Earle O. Phillips, Jr.

MASSACHUSETTS QUITCLAIM DEED

I, William A. Krause, of 48 Lantern Lane, Acushnet, Bristol County, Massachusetts

For consideration paid, and in full consideration of Two Hundred Sixty-six Thousand Five Hundred and 00/100 (\$266,500.00) Dollars

grant to Mark A. Howland and Bonnie L. Howland, of 14 Grandfield Street, New Bedford, Bristol County, Massachusetts, as Joint Tenants

with *quitclaim covenants*

The following property in New Bedford, Bristol County, Massachusetts:

Being Lot A on a plan entitled "Plan of Land Situated in New Bedford, MA. Surveyed for Norah Kuechler", dated September 21, 2004 and recorded with Bristol County (Southern District) Registry of Deeds in Plan Book 155, Page 8.

Said lot is conveyed subject to and together with the benefit of an easement delineated as "Easement Area" on the said plan.

Witness my hand and seal this 26 day of July, 2005.

Witness

William A. Krause

COMMONWEALTH OF MASSACHUSETTS

Bristol, ss.

July 26, 2005

On this day of July, 2005, before me, the undersigned notary public, personally appeared the above-named William A. Krause, proved to me through satisfactory evidence of identification which was a Massachusetts driver's license, to be the person whose name is signed on the preceding or attached document, and acknowledged to me that he signed it voluntarily for its stated purpose.

Notary Public
My Commission Expires:

The Sykes Law Office
172 William Street
New Bedford, MA 02740

Return to:
Mark A. Howland and Bonnie L. Howland
4371 Acushnet Avenue, New Bedford, MA 02745

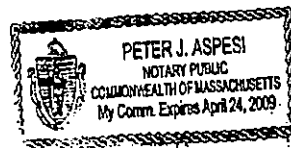

REG OF DEEDS
REG #07
BRISTOL S

07/26/05 2:14PM 01
000000 14276

FEE \$1217.52

CASH \$1217.52



For Sarah

0/2 SEP 8/3/05

PERMIT NO.

23726

CITY OF NEW BEDFORD
SEWER AND/OR STORM DRAIN PERMIT

DATE 8/4/05

This certifies that permission is granted to

Mark Howland 15 Mahawk Ave. Free town MA. 508-763-5253
Property Owner Address Tel.

To connect a sewer and/or storm drain located at 24" Sewer on Meadow St.

Assessor's Plot 137 Lot 39, to the sewer and/or storm drain in Meadow St. Street

To be laid in accordance with the conditions in this application and the City of New Bedford ordinances.

TYPE OF USE: ☒ RESIDENTIAL ☐ COMMERCIAL ☐ INDUSTRIAL ☐ OTHER

If applicant other than actual property owner, attach Letter of Authorization from Property Owner.

Name: Thomas Alfaro Tel: 508-965-5303
Mailing Address: 414 Tacklin Hill Rd. N. B.
The Bonded Contractor/Drain Layer authorized to perform this work is:
R. Canessa Exc. P.O. Box 51643 N.B. 508-763-4827
Name Address Tel.
Type of Pipe Required: SDR 35 PVC

PERMIT EXPIRES ONE YEAR AFTER DATE OF ISSUE

- Requires separate connections for sewage and storm drain where applicable. Storm water cannot be discharged to a sanitary sewer.
- All work must be inspected and approved by a D.P.I. inspector before backfilling.
- If this connection is to be part of a private service shared jointly with other building owners, attach copy of Recorded Joint Maintenance Agreement.
- Permits can be issued to Industrial and/or Commercial Applicants only upon receipt and approval by the Commissioner of Public Infrastructure of required plans and supplemental information.
- In addition, a City-issued Industrial User Discharge Permit and/or a Sewer Extension/Connection Permit issued by the Commonwealth of Massachusetts D.E.P. shall be required by the City for Industrial Discharge into the sewer system.

Industrial User Discharge Permit No. Date.

Comm. Mass. Sewer Conn./Ext. Permit No. Date.

A Filing and Inspection Fee of \$150., plus an Entrance Fee of \$ where applicable, must accompany this application.

Bank# Check# Date Receipt#

Other requirements: 24 hr. inspection notice 508-979-1527. Sewer to be relayed from house to drain via easement.

Connection made to ☒ Sewer ☐ Storm Drain Part of jointly-shared private line YES ☒ NO

Applicant agrees to abide by the above terms, as well as all pertinent ordinances of the City of New Bedford, and such other special rules as the Commissioner of Public Infrastructure and/or City Engineer may deem necessary

Quante M. Andrade / mn
Acting City Engineer

Thomas M. Alfaro R.P.
Signature of Property Owner or Representative

INSPECTOR'S REPORT

Environmental Research Corps
Saving our Wetlands to Protect our Future....

August 4, 2005
Alferes Realty
Attn: Tom Alferes

To It may concern,

I have authorized Tom Alferes of Alferes Realty to obtain a sewer connection permit from the City of New Bedford for the relocation of the sewer line at our property at 4371 Acushnet Avenue. He is authorized to act as my agent in this matter, and has the authority to sign for the permit.

Please call me at 508-958-1217 if you have any questions,

Sincerely yours,

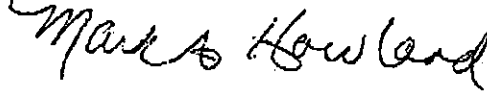

Mark A. Howland
CEO & Chief Biologist

Environmental Research Corps
15 Mohawk Ave., E. Freetown, 02717
email: markahowland@comcast.net
web sites: www.biofence.com or www.wetlandsandwildlife.com
Phone: 508-763-5253 FAX: 508-763-8781



PERMIT NO.

23726

CITY OF NEW BEDFORD
SEWER AND/OR STORM DRAIN PERMIT

DATE 8/4/05

This certifies that permission is granted to

Mark Howland, 15 Mahawk Ave., Freetown, MA, 508-743-5253
 Property Owner Address Tel.

To connect a sewer and/or storm drain located at 24 Sewer on Meadow St.Assessor's Plot 1.3.7, Lot 3.9, to the sewer and/or storm drain in Meadow St. Street

To be laid in accordance with the conditions in this application and the City of New Bedford ordinances.

TYPE OF USE: ☒ RESIDENTIAL ☐ COMMERCIAL ☐ INDUSTRIAL ☐ OTHER

If applicant other than actual property owner, attach Letter of Authorization from Property Owner.

Name Thomas Alfano Tel. 508-965-5303Mailing Address 414 Tacklin Hill Rd. N.B.

The Bonded Contractor/Drain Layer authorized to perform this work is:

R. Canessa, Inc. P.O. Box 51613 N.B. 508-743-4827

Name Address Tel.

Type of Pipe Required: SDR 35 PVC

PERMIT EXPIRES ONE YEAR AFTER DATE OF ISSUE

Payment attached

- Requires separate connections for sewage and storm drain where applicable. Storm water cannot be discharged to a sanitary sewer.
- All work must be inspected and approved by a D.P.W. Inspector before backfilling.
- If this connection is to be part of a private service shared jointly with other building owners, attach copy of Recorded Joint Maintenance Agreement.
- Permits can be issued to Industrial and/or Commercial Applicants only upon receipt and approval by the Commissioner of Public Infrastructure of required plans and supplemental information.
- In addition, a City-issued Industrial User Discharge Permit and/or a Sewer Extension/Connection Permit issued by the Commonwealth of Massachusetts D.E.P. shall be required by the City for Industrial Discharge into the sewer system.

Industrial User Discharge Permit No. _____ Date _____

Comm. Mass. Sewer Conn./Ext. Permit No. _____ Date _____

A Filing and Inspection Fee of \$1500, plus an Entrance Fee of \$1000, where applicable, must accompany this application.

Bank Bank of Fall River Check # 3328 Date 8/5/05 Receipt # 5235Other requirements: 24 hr inspection notice 508-965-5271. Sewer to be relayed from house to drain via easement. Permit is temporarily approved but a copy must be submitted to Engineering Dept.Connection made to Sewer Part of jointly-shared private line YES ☒ NO ☐

Applicant agrees to abide by the above terms, as well as all pertinent ordinances of the City of New Bedford, and such other special rules as the Commissioner of Public Infrastructure and/or City Engineer may deem necessary.

Deane M. Anderson
 Acting City Engineer

Thomas M. Alfano R.P.
 Signature of Property Owner or Representative

INSPECTOR'S REPORT

INSPECTED BY: _____
 DATE: _____
 COMMENTS: _____

APPROVED _____ DISAPPROVED _____

SIGNATURE

Sewer only inspection
Monday 8/8/05
at 1 pm
508-962-6754

P.218
 219
 220
 ON Plot / No CARD

8/8/05 - 4371 ACUSHNET AVE - 6" SAN - KJ LAMESSA

ACUSHNET AVE

N
8

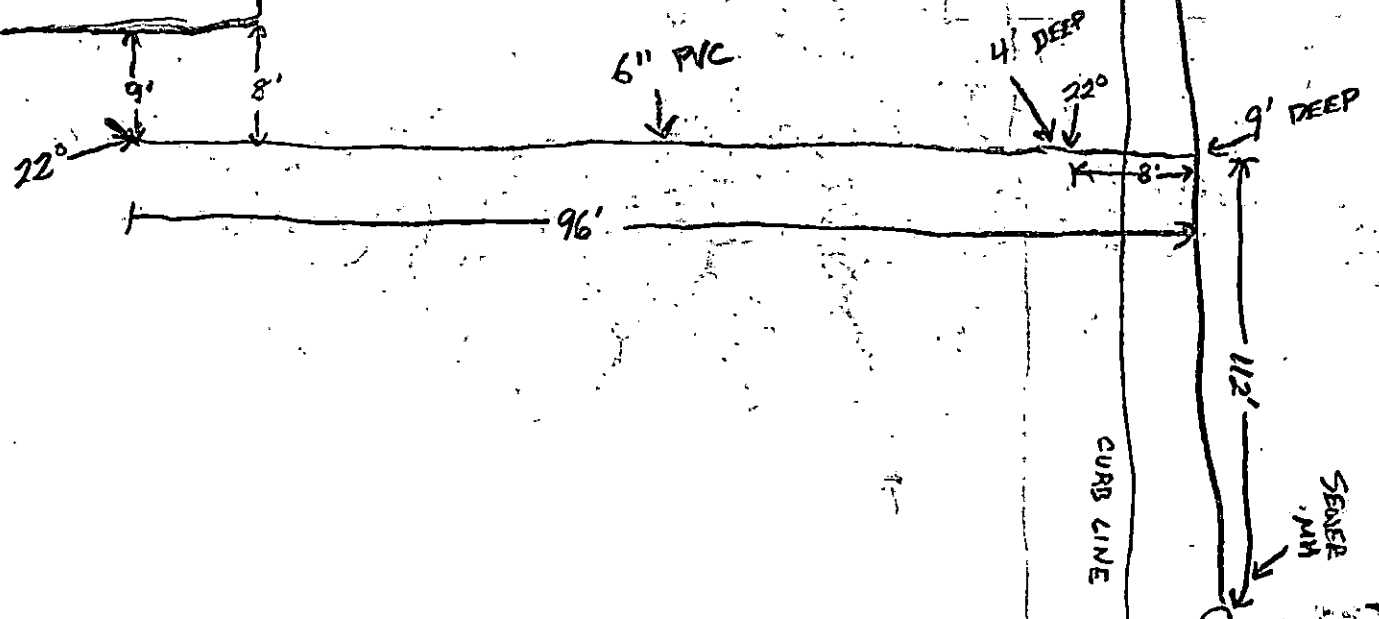
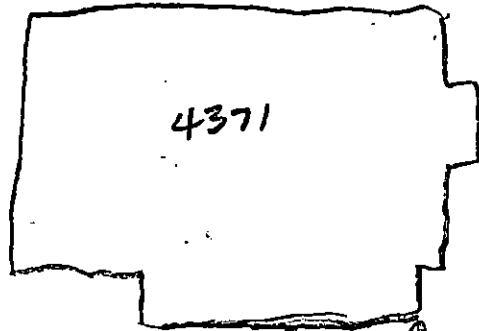

MEADOW ST.

CURB LINE

SEWER
MAN